



Minnesota State University, Mankato
Cornerstone: A Collection of Scholarly
and Creative Works for Minnesota
State University, Mankato

All Graduate Theses, Dissertations, and Other
Capstone Projects

Graduate Theses, Dissertations, and Other
Capstone Projects

2023

An Archeozoological Analysis of the Vosburg Site in Southern Minnesota

Madison M. Rutter
Minnesota State University, Mankato

Follow this and additional works at: <https://cornerstone.lib.mnsu.edu/etds>

 Part of the [Archaeological Anthropology Commons](#), and the [Biological and Physical Anthropology Commons](#)

Recommended Citation

Rutter, M. M. (2023). An archeozoological analysis of the Vosburg site in southern Minnesota. [Master's thesis, Minnesota State University, Mankato]. Cornerstone: A Collection of Scholarly and Creative Works for Minnesota State University, Mankato. <https://cornerstone.lib.mnsu.edu/etds/1323/>

This Thesis is brought to you for free and open access by the Graduate Theses, Dissertations, and Other Capstone Projects at Cornerstone: A Collection of Scholarly and Creative Works for Minnesota State University, Mankato. It has been accepted for inclusion in All Graduate Theses, Dissertations, and Other Capstone Projects by an authorized administrator of Cornerstone: A Collection of Scholarly and Creative Works for Minnesota State University, Mankato.

An Archeozoological Analysis of the Vosburg Site in Southern Minnesota

By

Madison M. Rutter

A Thesis Submitted in Partial Fulfillment of the

Requirements for the Degree of

Master of Science

In

Applied Anthropology

Minnesota State University, Mankato

Mankato, Minnesota

May 2023

May 4th, 2023

An Archeozoological Analysis of the Vosburg Site in Southern Minnesota

Madison M. Rutter

This thesis has been examined and approved by the following members of the student's committee.

Dr. Ronald C. Schirmer (Advisor)

Dr. Kathleen Blue (Committee Member)

Dr. Kathryn Elliott (Committee Member)

Acknowledgements

First, I would like to thank all of the people who encouraged and supported me throughout the research process. A special thank you to my advisor Dr. Ronald Schirmer for his continual support and enthusiasm throughout the completion of my thesis. You helped spark my passion for archeology and provided me with so many opportunities to develop in the field and lab, for that I am forever grateful. I would also like to thank Andy Brown for his excellent computer and critical thinking skills. Andy, your willingness to talk through the 2012 excavation time-and-time again is greatly appreciated. A sincere thank you to my committee members, Dr. Kathleen Blue and Dr. Kathryn Elliott. You both have been wonderful mentors and are truly a ray of sunshine within the Anthropology Department.

Thanks to Sam Marcucci and Jaelyn Stebbins for their collaboration in the field and lab. I appreciated all of the hours we spent discussing archeology and our research. This project would have been impossible without our teamwork. Lastly, I would like to thank my family and fiancé for their continual support throughout my academic journey and for always being willing to give the last push of encouragement when I was lacking. I would not have been able to succeed without your support and love, thank you.

Table of Contents

Acknowledgments.....	i
Abstract.....	iv
List of Figures.....	v
List of Charts.....	vii
List of Tables.....	viii
List of Appendices.....	ix
Chapter 1: Introduction.....	1
Archaeozoology.....	2
Main Goals of Thesis.....	2
Chapter 2: Background.....	4
Oneota Tradition.....	4
Oneota Subsistence.....	5
Oneota Bone Tools.....	7
Environmental Setting at Vosburg.....	9
Oneota in Southwest Minnesota.....	9
The Vosburg Site.....	10
Zoological Material from Previous Vosburg Excavations.....	12
Chapter 3: Methods.....	24
Heavy Fraction Sorting and Analysis.....	26
Feature and Excavation Unit Remains Analysis.....	28
Bone Tool Analysis.....	28
Chapter 4: Results.....	30
Zoological Assemblage Results.....	30
Feature 1 Results.....	37
Feature 5 Results.....	42
Identifiable Specimen.....	48
Bone Tool Results.....	52

Chapter 5: Discussion.....	71
Taxonomic Class Comparison.....	71
Burnt Remains Comparison.....	72
Identifiable Specimen Comparison.....	73
Feature 1 Versus Feature 5.....	74
Bone Tool Comparison.....	77
Habitation at the Vosburg Site.....	79
Chapter 6: Conclusion.....	81
References Cited.....	83
Appendices.....	88

An Archeozoological Analysis of the Vosburg Site in Southern Minnesota

Madison M. Rutter

A Thesis Submitted in Partial Fulfillment of the
Requirements for the Degree of
Master of Science in Applied Anthropology

Minnesota State University, Mankato
Mankato, Minnesota
May 2023

Abstract

The Blue Earth Oneota is a poorly defined taxon located in southern Minnesota. Few large-scale excavations have been conducted in the Blue Earth region, leading to gaps in the overall understating of western Oneota lifeway systems. This research utilizes archeozoological analysis on the zoological assemblage from the Vosburg site (21FA02), a Blue Earth Oneota site located in Faribault County. The Vosburg site is a large habitation site that has been excavated by Wilford in 1938 and 1947, Dobbs in 1979, and Schirmer in 2012. Legacy data from the 1938, 1947, and 1979 excavations was analyzed and compared to the zoological data from the 2012 excavation. All zoological material recovered during excavation was analyzed. All pieces of bone were identified to the lowest taxonomic level and instances of cutmarks, heat exposure, and other surface modifications were noted. Additionally, floatation of Feature samples was used, and the heavy fractions from the northern half of Feature 1 and Feature 5 were analyzed. Analysis of all bone tools was also conducted. In total, 4,514 pieces of bone were analyzed. The 2012 assemblage yielded the most Osteichthian and Bivalvian remains, confirming the idea that Vosburg was a warm season habitation site. Bison was the most common identifiable species at the site, yet most of the bison assemblage consists of bone tools. This further supports the idea that Vosburg was a habitation site and groups were traveling onto the prairie to access bison. Further survey methods in southern Minnesota need to be conducted to possibly locate kill and butchering sites that may have been utilized by the Oneota groups. Overall, the literature surrounding western Oneota is lacking, further research must be conducted throughout southern Minnesota to fill gaps in the knowledge of Oneota. Additionally, the assemblages from previous Vosburg excavations need to be reanalyzed to draw significant conclusions about the inhabitants of the Vosburg Site.

List of Figures

Figure 1.1 Map of recognized Oneota regions and site complexes (Henning 2023).....	1
Figure 4.1 Diagram of directional terms and skeletal elements of a <i>Bos</i> scapula.....	53
Figure 4.2 (Top) Anterior view of BT2730.....	54
Figure 4.3 (Bottom) Posterior view of BT2730.....	54
Figure 4.4: Deep, U-Shaped cut marks along the caudal facing side of the spine on BT2730...	55
Figure 4.5 (Left) Anterior view of BT2723.....	56
Figure 4.6 (Right) Posterior view of BT2723.....	56
Figure 4.7 Cut marks on caudal border, near neck of BT2723.....	57
Figure 4.8 (Left) Anterior view of BT2722.....	58
Figure 4.9 (Right) Posterior view of BT2722.....	58
Figure 4.10 (Top) Anterior view of BT2726.....	59
Figure 4.11 (Bottom) Posterior view of BT2726.....	59
Figure 4.12 Cut marks on the cranial facing side of the spinal process of BT2726.....	60
Figure 4.13 (Top left) Cut marks on the caudal border of BT2726.....	60
Figure 4.14 (Top right) Cut marks on the anterior surface of BT2726.....	60
Figure 4.15 (Bottom left) View of caudal border without cutmarks on BT2726.....	60
Figure 4.16 (Bottom Right) Cut marks on the posterior surface of BT2726.....	60
Figure 4.17 (Left) Anterior view of BT2724.....	61
Figure 4.18 (Right) Posterior view of BT2724.....	61
Figure 4.19 (Left) Glenoid cavity of BT2724. Compresses trabecular bone suggesting hafting is indicated by the red circle.....	62
Figure 4.20 (Top Right) Anterior view of perforation indicated by red circle.....	62
Figure 4.21 (Bottom right) Posterior view of perforation indicated by red circle.....	62
Figure 4.22 (Top left) Anterior view of cut marks on BT2724.....	63
Figure 4.23 (Bottom left) Posterior view of cut marks on BT2724.....	63
Figure 4.24 (Top right) Cut marks on the cranial border of BT2724.....	63
Figure 4.25 (Bottom Right) Cut marks on the caudal border of BT2724.....	63

Figure 4.26 (Left) Anterior view of BT2249.....	64
Figure 4.27 (Right) Posterior view of BT2249.....	64
Figure 4.28 Cut marks on the anterior surface of BT2249.....	64
Figure 4.29 Cut marks on posterior surface of BT2249. Red circle indicates burnt area.....	64
Figure 4.30 (Left) Anterior view of BT2585.....	65
Figure 4.31 (Right) Anterior view of BT2585.....	65
Figure 4.32 (Left) Anterior view of BT2725.....	66
Figure 4.33 (Right) Posterior view of BT2725.....	66
Figure 4.34 (Left) Anterior view of BT2729.....	67
Figure 4.35 (Right) Posterior view of BT2729.....	67
Figure 4.36 Elk antler hide grainer (BT2728).....	68
Figure 4.37 Close up view of burnt area of BT2728.....	68
Figure 4.38 Elk antler scraper handle (BT2727).....	68
Figure 4.39 (Left) Ventral view of BT2084.....	69
Figure 4.40 (Right) Dorsal view of BT2084.....	69

List of Charts

Chart 2.1 Percent of Taxonomic Class by Count from 1979 Assemblage.....	15
Chart 2.2 Percent Burnt by Count from 1979 Assemblage.....	16
Chart 2.3 Percentage of Burnt Taxonomic Class by Count from 1979 Assemblage.....	16
Chart 2.4 Percent Identifiable Mammals by Count from 1979 Assemblage.....	19
Chart 2.5 Percent of Species by Count (Teeth not Included) from 1979 Assemblage.....	19
Chart 2.6 Percent Identifiable Small Rodent Species by Count from 1979 Assemblage.....	20
Chart 2.7 Percent of Fish Species by Count from 1979 Assemblage.....	22
Chart 4.1 Percent of Size Grade for Assemblage.....	30
Chart 4.2 Percent of Each Taxonomic Class by Count.....	32
Chart 4.3 Percent of Each Taxonomic Class by Weight Without Tool Weights.....	34
Chart 4.4 Percent of Each Taxonomic Class by Weight with Bone Tools.....	34
Chart 4.5 Percent Burnt by Count for Assemblage.....	36
Chart 4.6 Percentage of Burnt Taxonomic Class by Count.....	36
Chart 4.7 Percent of Size Grade by Count for Feature 1.....	37
Chart 4.8 Percent of each Taxonomic Class by Count for Feature 1.....	38
Chart 4.9 Percent of each Taxonomic Class by Weight for Feature 1.....	40
Chart 4.10 Percent Burnt by Count for Feature 1.....	41
Chart 4.11 Percent of Burnt Taxonomic Class by Count for Feature 1.....	42
Chart 4.12 Percent of Size Grade by Count for Feature 5.....	42
Chart 4.13 Percent of Each Taxonomic Class by Count for Feature 5.....	44
Chart 4.14 Percent of Each Taxonomic Class by Weight for Feature 5.....	47
Chart 4.15 Percent Burnt for Feature 5 by Count.....	48
Chart 4.16 Percent of Burnt Taxonomic Class by Count for Feature 5.....	48
Chart 4.17 Percent Identifiable Mammals by Count.....	49
Chart 4.18 Percent Identifiable Avian by Count.....	51
Chart 4.19 Percent Identifiable Osteichthian by Count.....	52

List of Tables

Table 2.1 Radiocarbon Dates Obtained by Dobbs (1984).....	11
Table 2.2 List of Identifiable Mammal Species as Listed in Dobbs Dissertation (1984).....	16
Table 2.3 List Comparing Reported Counts from Dobbs and the Handwritten Catalogue.....	16
Table 3.1 Comparative Manuals Used.....	25
Table 4.1 Percent of Identifiable Zoological Material by Size Grade.....	30
Table 4.2 Ubiquity Analysis of Feature and Excavation Units.....	32
Table 4.3 Ubiquity Analysis of Features.....	33
Table 4.4 Ubiquity Analysis of Excavation Units.....	33
Table 4.5 Ubiquity Analysis of the North Half of Feature 1.....	39
Table 4.6 Ubiquity Analysis of the North Half of Feature 5.....	45
Table 5.1 Class Comparison Between Feature 1 and Feature 5.....	75

List of Appendices

Appendix 1: Digitized Handwritten Zoological Catalogue from 1979 Excavations.....	88
Appendix 2: Catalogue of Bone Tools from 2012 Excavation.....	96
Appendix 3: Zoological Catalogue from 2012 Excavations of 21FA02.....	98
Appendix 4: Catalogue of Bone Tools from 1979 Excavation.....	148

Chapter 1: Introduction

Archeology in Southern Minnesota has not been extensively described or studied. This has resulted in inconsistent and convoluted typology and understanding of archaeological regions in the area. This thesis is focused on the Blue Earth Oneota region in which several sites have been identified via survey methods and few large-scale excavations have been conducted. Because of this, the literature surrounding the Blue Earth region is limited and archeologists are just now starting to redefine the typology related to the area.

This work, along with the theses by Marcucci and Stebbins, aims to add to the literature surrounding the Blue Earth Oneota region by providing in-depth analyses of the Vosburg site (21FA2). This site is located in Faribault

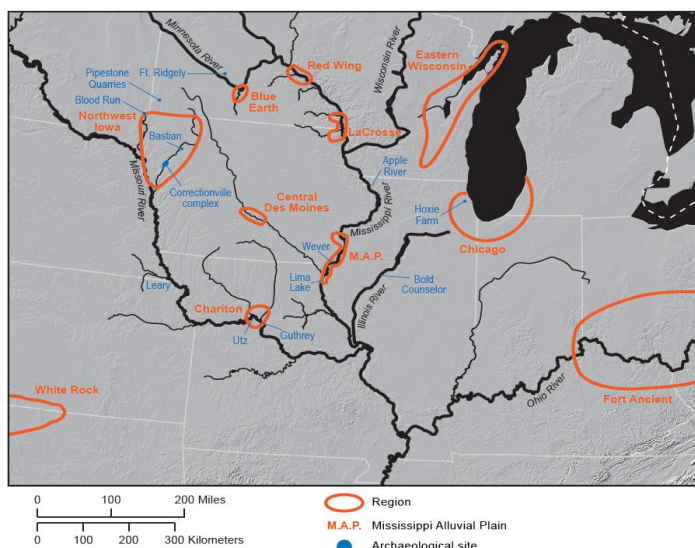

Figure 1.1 Map of recognized Oneota regions and site complexes (Henning 2023)

County in southern Minnesota along the Blue earth river. Vosburg resides in a plowed agricultural field and has been archeologically investigated by Wilford in 1938 and 1947, Dobbs in 1979, and by Schirmer in 2012. This thesis uses the available zoological data (primarily catalogues, documents, and Dobbs dissertation) from Wilford and Dobbs excavations in comparison to the zoological material from the 2012 excavation. The

subsistence and use of animals in the Blue Earth region has not been extensively studied. Much of the available data is superficial and does not lead to any substantial conclusions regarding animal use in the region. Additionally, bone tool typology has not been described for Blue Earth Oneota and the overall understanding of basic bone tool assemblages is not well understood.

1.1 Archaeozoology

Archaeozoology is the study of animal remains in connection to archeological contexts and can be used to draw connections between a group of people and their environment (Reitz and Wing 2008). The methods related to archeozoological analysis have evolved and several works clearly outline the preferred methods, protocols, and guidelines for practice (Lyman 2019; Reitz and Wing 2008). Unfortunately, the methods of archaeozoology take high amounts of time and patience and require access to specific resources such as comparative collections and identification manuals. This leads to few practitioners in the field that can regularly conduct archeozoological analysis and publish their findings in a timely manner. Archaeozoology lacks application which causes gaps in the overall understanding of a group of people and how they interact with their environment. The use of animal remains in archeology can help piece together a group's subsistence pattern, indicate seasonal habitation, and understand bone tool technology and utilization.

1.2 Main Goals of this Thesis

The main goal of this thesis is to improve the literature on western Oneota, specifically Blue Earth Oneota. The analysis will aim to identify similarities and

differences between the zoological data from the 1938, 1947, 1979, and 2012 excavations of the Vosburg site. This data will be used to gain a more specific understanding of western Oneota lifeways and identify areas in which further research is needed. Specific attention will be given to bone tool analysis from the 2012 excavation. Bone tools were analyzed to identify different methods of use, hafting, and modification in comparison to bone tool assemblages throughout the surrounding regions. Additionally, this thesis aims to better understand seasonal habitation of Blue Earth Oneota sites and identify patterns in subsistence.

Another goal of this thesis is to help expand the literature related to Archaeozoology methods and analysis. This includes methods related to heavy fraction sorting, species identification, and bone tool analysis. Legacy data is also used throughout this work in replacement for access to the zoological assemblages from the 1938, 1947, and 1979 excavations.

Chapter 2: Background

2.1 Oneota Tradition

The Oneota tradition begins as early as A.D. 1000 and spans until European contact (around 1650) with site localities from Lake Michigan to the Missouri River (Schneider 2015). Generally, the area occupied by Oneota groups is described as a prairie peninsula habitat with some Plains-derived adaptive patterns found in artifact collections that are distinctly from the Oneota complex (Henning 1998). Artifacts from Oneota sites tend to be similar, with lithic assemblages of small triangular points and unifacial scrapers (Schneider 2015). Oneota pottery consists of globular shell tempered pots with smooth outer surfaces (Schneider 2015).

The western manifestation of the Oneota complex is believed to have originated along the Mississippi river in the Red Wing locality 900-1,000 years ago. Many archeologists agree that the earliest definable Oneota materials can be found in eastern Wisconsin, and the 2nd oldest Oneota manifestation is in the Red Wing region (Schirmer unpublished). Yet, these Oneota assemblages differ drastically from each other and are likely derived from different predecessors (Schirmer unpublished). Due to the expansive geographic extent of Oneota groups, I will divide ‘Oneota’ into a western and eastern manifestation with the Mississippi Valley at Red Wing as the partition.

Due to the adaptation patterns found in artifacts from western Oneota sites, it is suggested that western Oneota groups functioned as a bridging mechanism between the Plains and the Woodlands due to their occupation of the prairie peninsula (Henning 1998).

In addition, evidence from Oneota site excavations suggest that Oneota groups had seasonal occupation sites. Many of the excavated Oneota sites suggest occupation from spring until fall, and it is argued that Oneota groups moved west toward the Plains region during winter for bison hunts.

2.2 Oneota Subsistence

Generally, Oneota groups practiced both plant and animal collecting and agriculture, resulting in plant resource production. Yet, the extent of collecting versus production, and the focus on plant and animal subsistence systems differs between Oneota communities. It appears that Oneota groups readily adapted to the resources that were present in the environment that they lived in as well as the variation of resources during seasonal changes in the region. Many Oneota sites exhibit intensive maize and squash agriculture along with evidence of berry and nut gathering (Henning 1998). Additionally, Oneota groups relied on hunting practices when animals were seasonally available. Analysis of the archeozoological components of western Oneota sites suggests the importance of large prairie-dwelling herbivores, such as bison and elk.

Unfortunately, the role of large ruminant animal hunting is not well understood (Gibbon 1972). Across the prairies in southern Minnesota, several culturally unattributed sites contain large amounts of bison bone and non-diagnostic lithic assemblages. In Blue Earth, Faribault, Martin, and Watonwan counties, 736 sites have been recorded. Of these sites, 113 contain zoological material. Fifty-nine sites are culturally unattributed sites, mostly consisting of lithic debitage, broken stone tools, and zoological material. It is entirely possible that these sites represent kill or processing sites of large mammals.

Analysis of the assemblages from the 59 sites is essential. Large mammal remains consistent with butchering and processing could help identify habitation patterns and explain skeletal element patterns found at habitation sites. In addition, further exploration and excavation of southern Minnesota's prairies could provide essential information regarding the use of large mammals in Oneota subsistence systems.

Some archeologists believe Oneota groups were conducting communal hunts for animals such as bison and elk on the prairie, then returning to their villages (Gibbon 1972). Western Oneota sites tend to contain higher quantities of bison bone than central and eastern Oneota sites. This suggests Oneota groups living on the prairie may have been conducting large scale bison hunts with substantial portions of meat and hide being transported from the kill site, back to the village for further butchering (Henning 1998). In the La Crosse area of western Wisconsin, several collections of end scrapers have been recovered, implying the people of the area practiced extensive bison hide preparation (Boszhardt and McCarthy 1999). In addition to the end scrapers, bison scapula hoes are the most common form of modified scapulae found at La Crosse Oneota sites (Boszhardt 2000). Bison herds were scarcely found in the Driftless region of late prehistoric and protohistoric periods of western Wisconsin but would have been readily available on the prairies of southern Minnesota (Boszhardt 2000). Minimal information regarding winter Oneota occupation has been recovered, but the lack of non-utilitarian skeletal elements found at some western and the majority of eastern Oneota summer habitation sites suggest the hunting of bison may have been a predominantly cold-season practice (Boszhardt 2000). This evidence helps support the idea that Oneota groups of the east were traveling

west to partake in seasonal bison hunts and returning to their summer villages with essential hide and bone resources.

Other archeologists believe the lack of non-utilitarian skeletal elements at eastern Oneota habitation sites is the result of trade (Tubbs and O’Gorman 2005). This may suggest Oneota groups were gaining possession of highly sought-after items such as scapulae, meat, and hide, through trade with groups living on the Prairie and Plains. Although it is a point of contention, it is agreed within the archeological community that bison were a valuable resource to many western Oneota groups for a variety of uses. Along with hunting, Oneota groups often exploited the wetland areas to harvest fish, mussels, beavers, waterfowl, and wetland plants (Tubbs and O’Gorman 2005).

2.3 Oneota Bone Tools

Bone tools are often discovered at Oneota sites and include items such as bison or elk scapula hoes and shovels, awls, punches, needles, scapula knives, and rasps (Henning 1998). Oneota groups also used bone to create ornaments such as bracelets, tubular beads, and pendants (Henning 1998). Antler from deer and elk can also be observed in the archeological record of Oneota groups, unfortunately these forms of archeozoological methods are not necessarily indicative of hunting by Oneota people. Because ruminant animals such as deer and elk shed their antlers annually, archeozoologists are unable to determine if the antler material is harvested through hunting methods, or if the antlers are scavenged after the shedding season and used for manufacturing (Theler 1994).

Bison scapula hoes were a key tool for agricultural societies throughout the Plains and Midwest regions. Scapula hoe use has been linked to the farming and production of

crops such as maize, sunflowers, and squash and is often linked to the formation of identity for different groups (Broihahn and Gradwohl 1997). Scapula hoes have also been identified as having ritual significance for many Indigenous groups. In Arkansan City, Kansas at site 14CO385, a single engraved bison scapula hoe was discovered in a ritual context linked to spring planting ceremonies (Holland 1998). On the posterior scapular surface, a rectangle with vertical lines is thought to represent the planting of corn and an etched star is believed to represent the Evening Star, a female deity responsible for food production (Holland 1998). On the anterior portion of the scapular surface, the spinal process has been completely removed and smoothed (Holland 1998). A similarly modified scapula hoe was discovered at the Utz Oneota site in Saline County, Missouri (Betancourt 1965). Hoes modified in this manner are rare, but they provide a distinct connection between Indigenous groups and their ritual and spiritual practices. It is important to note that not all modified scapula hoes originate from a ritual context.

Regionally, groups performed different types of modification to the scapulae used as hoes. Groups localized to the Plains area typically performed scapular blade perforation and hafting methods with the complete removal of the spinal process, likely for intensive maize agriculture (Scheiber 2007). Scapular hoes discovered at the Olsen site (DgMg-167) in southern Manitoba show significant Plains adaptation patterns with evidence of hafting and blade perforation, yet there is no evidence for spinal process removal (Malainey 2022). In the La Crosse locality, the bison scapula hoes tend to show little evidence of hafting and no evidence of perforation but complete removal of the spinal process (Boszhardt and

McCarthy 1999). Few true analyses of bison scapula hoes have been conducted, leading to a significant gap in the literature regarding bone modification.

2.4 Environmental Setting of the Vosburg Site

The environment surrounding the Vosburg site is complex and would have supported a variety of animal and plant species. In the floodplain forests, animals such as deer, squirrels, porcupines, opossum, raccoon, and skunks would have been readily available and possibly used for food (Dobbs 1984). The site would have also hosted several large wetland ecosystems within the Blue Earth River and tributary streams. These wetland environments would have housed animals such as beavers, otters, mink, muskrats, waterfowl, and migratory birds. In the scrub and tall-grass prairie, large mammals such as elk and bison would have been available. In all ecosystems, small ground dwelling rodents were present. It is unclear if humans were using small rodent species at the Vosburg site or if their skeletal presence is the result of natural deposition and accumulation (Dobbs 1984).

2.5 Oneota in Southwest Minnesota

In southwest Minnesota, Oneota and Cambria are the main “village cultures” recognized in the late prehistoric period (Holley and Michlovic 2013). Unfortunately, only a few sites in southwest Minnesota have been extensively studied, leading to gaps in the overall understanding of Oneota groups in this area. Across southern Minnesota, several sites contain small amounts of shell tempered pottery sherds, indicative of Oneota occupation (Schirmer personal communication). Yet, the state record seldom indicates Oneota attributes to these sites. The archeological understanding of Oneota in Southern

Minnesota is lacking, and extensive excavation methods are needed to help further identify group boundaries and occupations.

Blue Earth Oneota is an archeological region in southern Minnesota with an occupation period from 950-1650 C.E. (Dobbs 1984). Within Blue Earth Oneota, two distinct Oneota localities have been described: Center Creek and Willow Creek.

The Center Creek locality is located on the west side of the Blue Earth River near the creek's mouth (Dobbs 1984). The Willow Creek locality is also located on the west bank of the Blue Earth River, downstream from the Center Creek locality, again at the creek's mouth (Dobbs 1984). Extensive surface reconnaissance surveys of the localities resulted in the discovery of 31 sites in the Willow Creek locality and 33 sites in the Center Creek locality (Henning 1998). Within Blue Earth sites, stone tools such as celts, sandstone abraders, paint stones, and hammers are often discovered, along with projectile points, bifacial knives, side scrapers, and drills (Henning 1998). Blue Earth Oneota sites often have a well-developed bone and antler tool assemblage including scapula hoes, picks, antler flakers and picks, bone awls, punches, tubes, and ornaments (Henning 1998).

2.6 The Vosburg Site (21FA02)

Together with the Humphrey site, the Vosburg site is one of two "type sites" for the Blue Earth Oneota taxon (Henning 2023). These sites and numerous others comprise the Center Creek locality. The Vosburg site was previously excavated in 1938 and 1947 by Lloyd A. Wilford and in 1979 by Clark Dobbs. The most recent excavations were conducted in 2012 and 2013 by Ronald C. Schirmer at Minnesota State University, Mankato.

Dobbs performed radiocarbon dating on 8 samples from the Vosburg site. Seven of these samples were from the 1979 excavations and 1 sample was from the 1947 excavation (Dobbs 1984). The samples from 1979 were all collected from primary refuse deposits within Features, and all were wood charcoal (Dobbs 1984). A complete list of the radiocarbon dates obtained by Dobbs can be seen in Table 2.1. The calibrated dates from Dobbs samples suggest the Vosburg site was inhabited from 1100-1400 C.E. (Dobbs 1984). Yet, Dobbs hypothesis takes a liberal approach to the radiocarbon dates and suggests that the area was occupied by Oneota groups from 1000-1600 C.E., with a substantial occupation happening between 1300-1400 C.E.

Table 2.1 Radiocarbon Dates Obtained by Dobbs (1984)

Lab Number	C14 Years	Corrected Calendric Date	Provenience
I-795	160 ± 85	A.D. 1760-1660 ± 95	Charcoal scattered through level 3 of excavation
GX-6780	670 ± 140	A.D. 1260-1290 ± 150	Charcoal from F57
GX-6781	675 ± 140	A.D. 1260-1290 ± 150	Charcoal from F59
GX-6782	345 ± 140	A.D. 1470- 1510 ± 150	Charcoal from F65
GX- 7032	585 ± 125	A.D. 1350 ± 135	Charcoal from F7
GX- 7033	525 ± 125	A.D. 1390 ± 135	Charcoal from F13
UGa- 4123	835 ± 80	A.D. 1110-1170 ± 90	Charcoal from level 3, F28
UGa- 4124	1035 ± 65	A.D. 950 ± 75	Charcoal from level 2, F20

The accuracy of Dobbs radiocarbon dates is questionable. The main problem with the dates obtained by Dobbs resides in the fact that wood charcoal was used. As energetic neutrons collide with nitrogen-14 (N^{14}) atoms in the atmosphere, carbon-14 (C^{14}) atoms

are created (Wood 2015). Subsequently, C^{14} is oxidized to form carbon dioxide which can be absorbed by plants through photosynthesis (Wood 2015). Once absorbed by the plant, C^{14} begins to decay into N^{14} at a predictable and measurable rate. The problem with using trees in radiocarbon dating stems from the growth process. The tissue found in the innermost rings of the trees is not replenished with C^{14} as the tree grows, yet the outer rings and sapwood are exposed to C^{14} within the atmosphere (Wood 2015). This causes the innermost rings of the tree to date older than the outer rings. This creates inconsistent dates that may vary by hundreds of years, despite originating from the same organism. In modern practice, the most reliable dates originate from annual plants that can provide more specific dates. Some examples of commonly used annuals are cherry pits, maize kernels and cupules, squash seeds, bean cotyledons, and nutshells (Schirmer 2016).

After the 2012 excavations of the Vosburg site, Ronald C. Schirmer conducted further radiocarbon assays. Using more modern sampling methods, Schirmer used samples that originated from levels did not show any evidence of disturbance by plows, rodents and bioturbation, mixing, etc. and used samples that were unquestionably created by the cultural process (Schirmer 2016). Each sample was associated with diagnostic pottery, providing context to Oneota origins (Schirmer 2016). In addition to the parameters outlined above, all samples consisted of maize kernels and cupules (Schirmer 2016). The results of the calibrated dates show part of the Vosburg site was occupied from c.a. 1300-1400 C.E. (Schirmer 2016). Additional radiocarbon dates are needed to further clarify the habitation history of the site.

2.7 Zoological Material from Previous Vosburg Excavations

2.7.1 Wilford

During the 1938 and 1947 excavations of the Vosburg site, Wilford noted the presence of zoological remains, both modified and unmodified (Dobbs 1984). Unfortunately, all zoological remains that were unmodified were discarded with no formal analysis. An unpublished report of the Vosburg Site by Wilford provides basic details regarding the modified bone recovered during excavation. Wilford's team recovered one beaver tooth, a portion of a beveled antler, 4 bone awls (3 made of bird bone, 1 made of mammal bone), 1 bone ornament, 1 polished bone fragment, and 10 bison scapula hoes (Wilford unpublished). Of the 10 hoes recovered, 4 were complete or mostly complete, 3 consisted of the proximal end and part of the distal end, 2 had only the proximal end, and 1 consisted only of the scapular body with the proximal and distal most sections missing (Wilford unpublished). Wilford noted that all the hoes seemed to be modified in a similar way with the scapular spine completely removed, a beveled working edge, and no evidence of hafting observable on the scapular blade, body, or neck (Wilford unpublished). Additionally, 8 of the 10 scapulae recovered during Wilford's excavations are left scapulae, it is unclear if this is a result of coincidence or purpose (Wilford unpublished).

There is no formal catalogue or further analysis regarding zoological remains. Because of the lack of information regarding the zoological materials from Wilford's excavations, the following sections will focus on later excavations and the 1938 and 1947 investigations will not be discussed further.

2.7.2 Dobbs

The 1979 excavation of the Vosburg site, executed by Clark Dobbs, had a specific goal to collect both modified unmodified faunal remains and conduct detailed analysis on these items (Dobbs 1984). For the first part of the excavation, soil was screened using a quarter-inch mesh and all zoological material was kept (Dobbs 1984). For the second portion of excavation, all Feature soil was put through 1/8th window screen and all zoological material was kept (Dobbs 1984). Once excavation was complete, all zoological materials were sorted and identified by students. Orrin C. Shane, of the Science Museum of Minnesota, verified all identifications (Dobbs 1984). Although the notes, reports, and dissertation of Dobbs excavations are readily available, the zoological materials from the excavation were not accessible during the research process of this thesis. Because of this, all of the zoological material discussed in the following section is gathered from accessible documents; no reanalysis of the 1979 zoological material was conducted.

Zoological Remains

The data related to the mammalian remains was collected from Dobbs dissertation, titled "Oneota settlement Patterns in the Blue Earth River Valley, Minnesota," and a handwritten catalogue that records taxonomic class counts, identifiable mammalian remains, and bone tool lists. Although both documents are reliable, there are slight discrepancies in data which will be discussed when applicable. It is likely that Dobbs dissertation was completed prior to the completion of the zoological analysis and identification of remains, resulting in data differences.

In total, Dobbs reported 3,134 mammal remains, 3,098 fish remains, and an indeterminate amount of bird, reptile, amphibian, and unidentifiable remains (Dobbs

1984). The handwritten zoological catalogue reports 3,057 mammal remains, only 1,019 fish remains, 251 bird remains, 110 reptile remains, 12 amphibian remains, and 4 indeterminate remains. The discrepancy between reported mammal remains is likely due to the exclusion of bone tools from the total counts in the handwritten catalogue. The bone tool catalogue does not list the tool type, bone element, or species for several entries. Therefore, the bone tools were not included in overall counts and will be discussed separately in a following section. The disparity between Dobbs reported fish remains and the handwritten catalogue does not have an explanation and can only be answered through a reanalysis of the entire zoological collection.

Because Dobbs does not report comprehensive data for Avian, reptilian, amphibian, or unidentifiable remains in his dissertation, the following data is based only on information provided by the Handwritten catalogue. The 1979 excavations of the Vosburg site recovered mammal, bird, fish, reptile, and amphibian remains. Mammalian remains were the most numerous, totaling 68.65% of the zoological assemblage, with osteichthian as the second most common at 22.88% of the zoological assemblage (see Chart 2.1). Bird

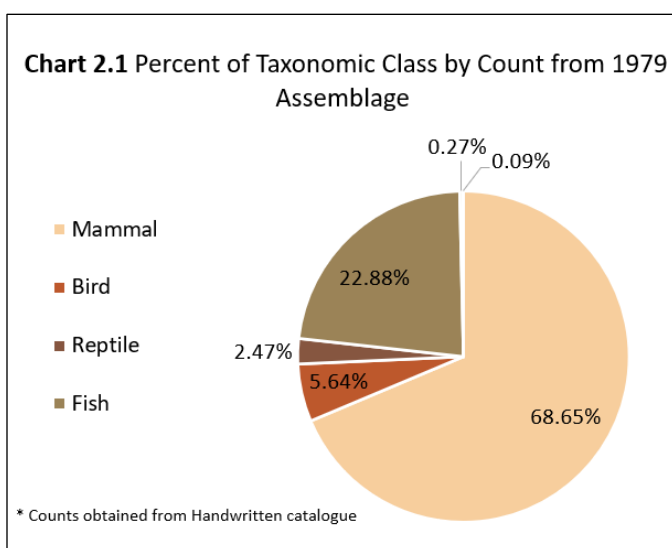

remains comprised 5.64% and reptile remains consisted of 2.47% of the zoological assemblage. The least numerous classes were amphibian at 0.27% and indeterminate remains at 0.09% of the assemblage. Note, unmodified

bivalve remains were not recorded by Dobbs in his dissertation or the handwritten catalogue.

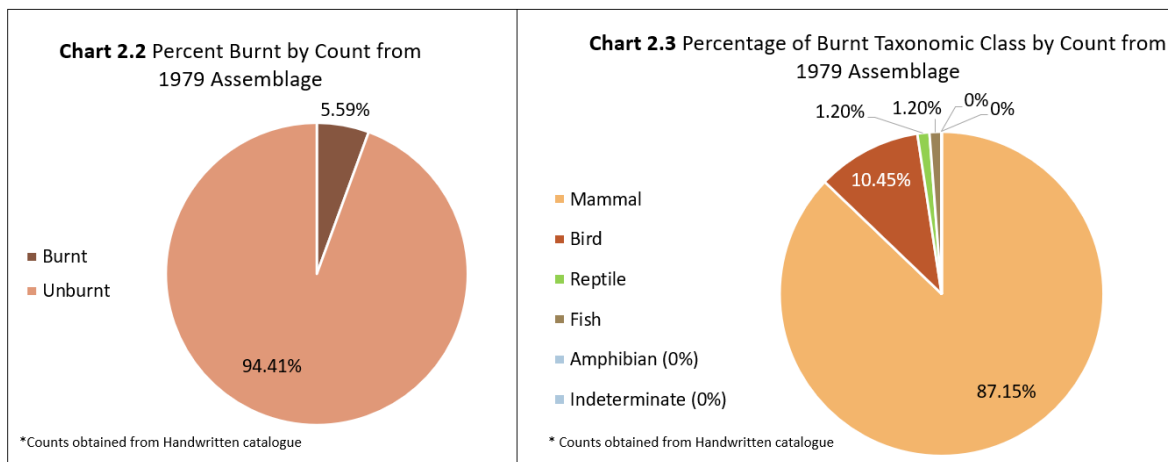

The handwritten catalogue reports 249 instances of burnt bone, totaling 5.59% of the zoological material (see Chart 2.2). Of the burnt remains, mammal bone was the most common at 87.15% of the burnt assemblage (see Chart 2.3). The second most common class of burnt remains was bird, at 10.45%. Both reptile and fish make up 1.20% of the burnt assemblage; amphibian and indeterminate remains do not have any recorded burnt bone. None of the burnt bones were identified below Taxonomic class.

Mammalian Remains

A complete list of all identifiable mammalian remains noted in Dobbs dissertation can be found in Table 2.2 and a complete list of identifiable mammal remains from the handwritten catalogue can be found in Appendix 1.

Table 2.2 List of identifiable mammal species as listed in Dobbs dissertation (1984).

Species	# of Elements	% Elements
Sciurus carolinensis	1	0.39
Geomys bursarius	14	5.50
Citellus tridecemlineatus	7	2.70
Marmota monax	1	0.39
Castor canadensis	59	23.00
Ondatra zibethicus	4	1.60
Erithizon dorsatum	1	0.39
Procyon lotor	9	3.50
Mustella vison	3	1.20
Lutra canadensis	5	2.00
Mephitis mephitis	1	0.39
Canis lupus	3	1.20
Canis familiaris	41	16.00
Odocoileus virginianus	21	8.20
Cervus canadensis	15	5.9
Bison bison	1	0.39
Citellus franklini	1	0.39
Tamias striatus	1	0.39
Canis spp.	10	3.90
Microtus spp.	5	2.00
Indeterminate mammal	3	1.2
Small mammal	4	1.6
Large mammal	2	0.78
Small rodent	16	6.3

Table 2.3 List comparing reported counts from Dobbs and the handwritten catalogue.

Species	Dobbs Count	Catalogue Count
Sciurus carolinensis	1	1
Geomys bursarius	14	15
Citellus tridecemlineatus	7	8
Marmota monax	1	1
Castor canadensis	59	61
Ondatra zibethicus	4	5
Erithizon dorsatum	1	1
Procyon lotor	9	9
Mustella vison	3	3
Lutra canadensis	5	5
Mephitis mephitis	1	1
Canis lupus	3	3
Canis familiaris	41	21
Odocoileus virginianus	21	21
Cervus canadensis	15	15
Bison bison	1	8
Citellus franklini	1	-
Tamias striatus	1	1
Canis spp.	10	5
Microtus spp.	5	5
Indeterminate mammal	3	13
Small mammal	4	2
Large mammal	2	1
Small rodent	16	15

In total, Dobbs reported 3,134 mammalian remains, with 236 remains identifiable to taxonomic order or lower (Dobbs 1984). The handwritten catalogue reports 3,057 mammalian remains, with 238 specimens identifiable to taxonomic order or lower. Some remains are also listed as indeterminate mammal, small mammal, large mammal, and small rodent with identifiable bone elements. There are several inconsistencies between Dobbs dissertation and the handwritten catalogue pertaining to counts associated with identifiable mammal remains (see Table 2.3). One of the most notable discrepancies is the lack of recorded bison remains in Dobbs records. Note, the tabulations of Dobbs mammal remains does not include bison scapula hoes, therefore causing underrepresentation of bison remains (Dobbs 1984). Yet, the handwritten catalogue records 8 instances of bison remains, including skeletal elements such as a humerus, 2 phalanx, a sacrum, a fragmented vertebra, an ilium, and 2 scapulae. It is unclear why Dobbs dissertation does not record these skeletal elements and why only one instance of bison is recorded. The counts associated with *Canis familiaris* (domestic dog) are also inconsistent between Dobbs dissertation and the handwritten catalogue. Dobbs reports 41 instances of dog remains, while the catalogue reports only 21. It is possible that Dobbs dissertation was completed prior to the finalized zoological analysis, causing some preliminary ‘dog’ remains to be reidentified. This would account for the discrepancy in domestic dog counts, as well as the counts for several other species.

The 1979 Vosburg zoological assemblage was typical to other Oneota sites (see Chart 2.4). Medium sized mammals such as beaver, porcupine, and racoon were present,

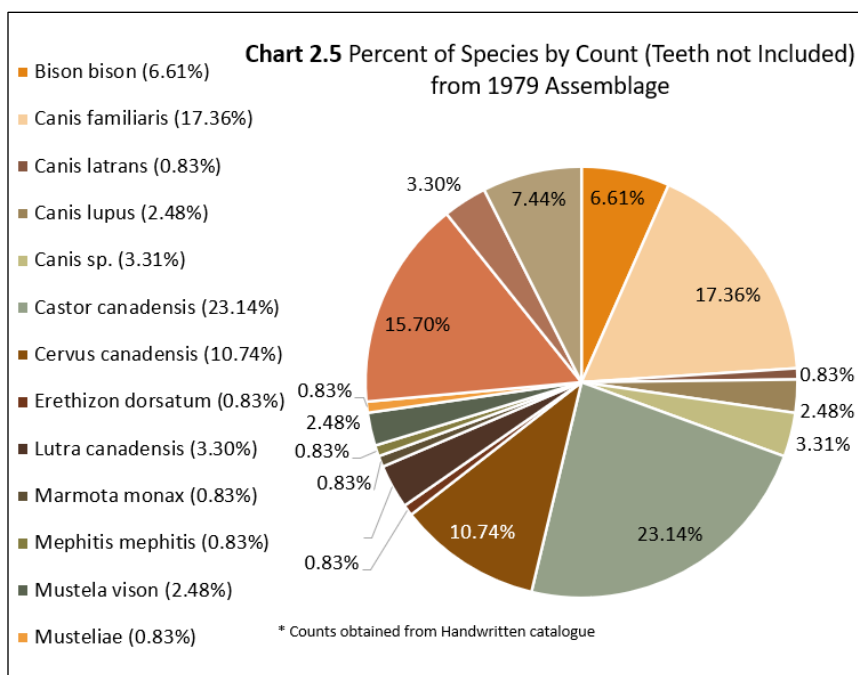
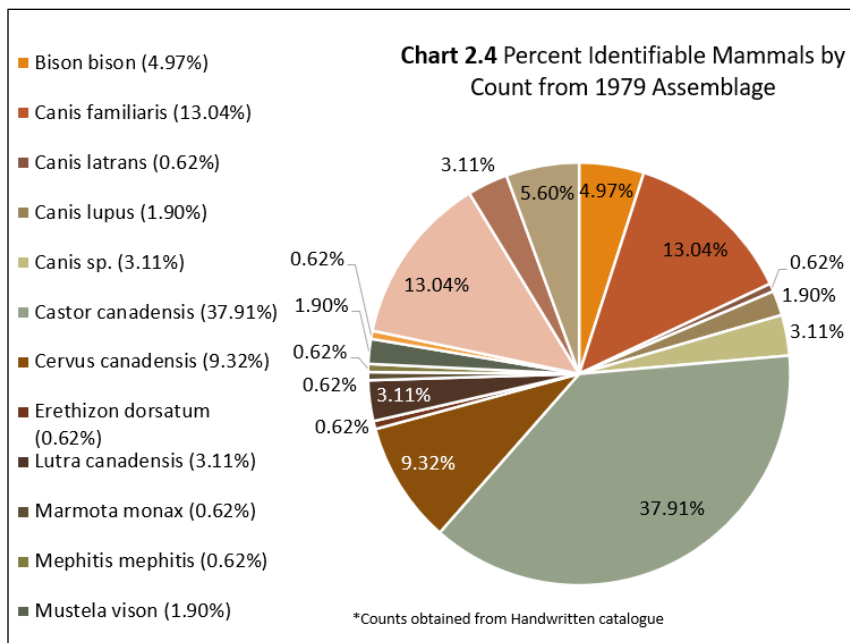

and were possibly used for food (Dobbs 1984). Large mammal species were also present, including bison, white-tailed deer, and elk. Dobbs noted that a large number of unidentifiable bone fragments belong to large mammals, possibly causing larger species to be underrepresented in the zoological assemblage (Dobbs 1984).

Of the 238 identifiable remains in the handwritten catalogue, 68 specimens were teeth (28.57%). Although several of these teeth were identified to species, modern archeozoological methods have suggested that single teeth are not always a reliable indication of taxonomic species. See Chart 2.5 for a complete list of represented species, excluding single teeth.

Several species of small rodents were noted (see Chart 2.6). The origins of the rodent species at the Vosburg site are unclear, yet some evidence suggests rodent remains at archeological sites are related to human use, rather than natural accumulation. In the 1979 zoological materials from Vosburg, there were 42 instances of rodent remains, of which 23 were from crania, teeth, or mandibles. If this accumulation were the result of natural processes, all skeletal elements would be represented in relatively consistent patterns. Aulwes (2016) notes the overrepresentation of teeth and cranial elements at the

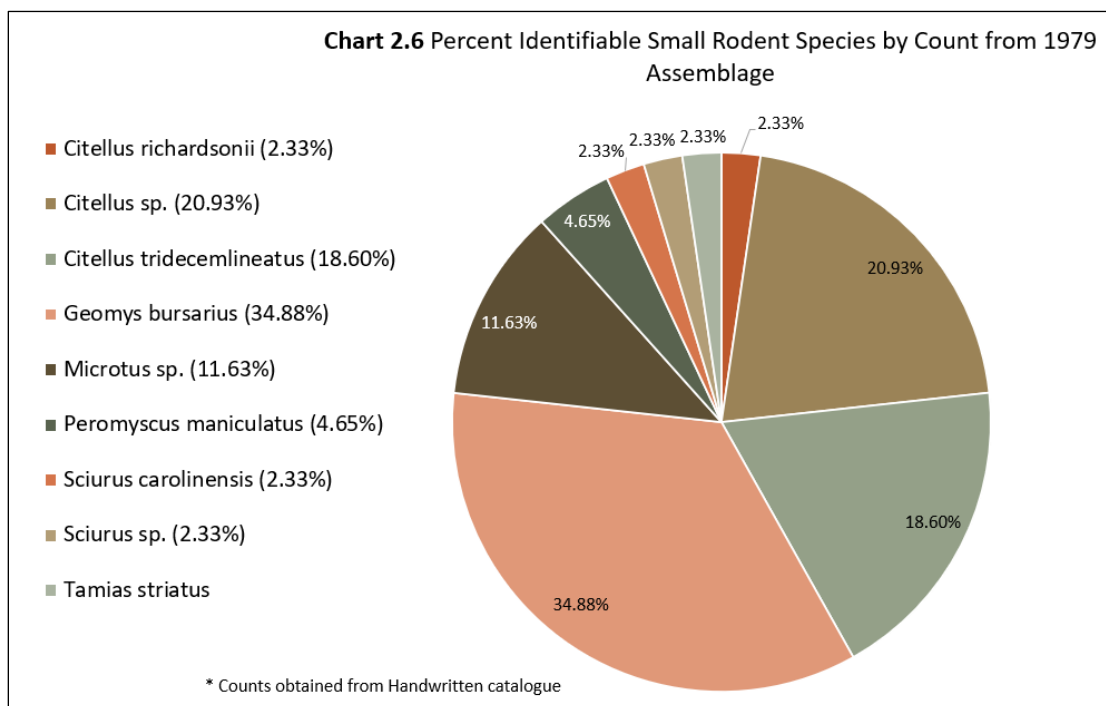

Price site, which may suggest purposeful selection of cranial elements by site occupants. Unfortunately, the role of rodents in village life is not well understood or studied.

Environmentally, all the species in the zoological collection would have been found in the complex ecosystems in the Vosburg area. This suggests the inhabitants of the Vosburg site were actively relying on nearby ecosystems to procure animal resources. Large mammals, such as elk and bison, are not present in a quantity that would be consistent with butchering in the site area. Because of this, it can be deduced that the inhabitants of the Vosburg site were hunting, killing, and butchering large mammals on the prairie and returning to the village with resources such as meat, hide, and skeletal elements to utilize as tools. Based on the skeletal elements present of small and medium mammals, it is likely that hunters were returning to the village with the animal where they would conduct further processing and butchering of the carcass.

Fish Remains

Dobbs reported 3,098 instances of fish remains in his dissertation, while the handwritten catalogue reports 1,019 fish remains (Dobbs 1984; handwritten catalogue). It is unclear why such a large disparity between counts exists. The handwritten catalogue does not contain any identifiable fish remains; thus, the following information is drawn only from Dobbs dissertation.

Of the 3,098 fish remains, 2,361 were recovered from an elliptically shaped trash pit, Feature 47 (Dobbs 1984). The remains recovered from Feature 47 were analyzed, it is unclear if the fish remains from outside of the feature were analyzed, or if they were unidentifiable. In Feature 47, 759 (32.1%) of the 2,361 skeletal elements were identifiable

to taxonomic family or lower (Dobbs 1984). Three hundred and eighty-five fish bones were classified as unidentifiable fish ribs and spines and 210 as unidentifiable fish vertebra (Dobbs 1984). The remaining fish bones were not able to be identified below taxonomic class or to skeletal element.

The most numerous type of fish belongs to *Ictalurus* sp., including catfish and bullhead, which consists of 81.30% (617 remains) of the fish assemblage (Dobbs 1984). The second most common genus was *Micropterus*, including small and largemouth basses, which consists of 8.17% (62 remains) of the fish assemblage (Dobbs 1984). Another notable species from the assemblage is genus *Moxostoma* (river redhorse species) which represents 5.14% (39 remains) of the collection. For a complete list of all fish species identified, see Chart 2.7.

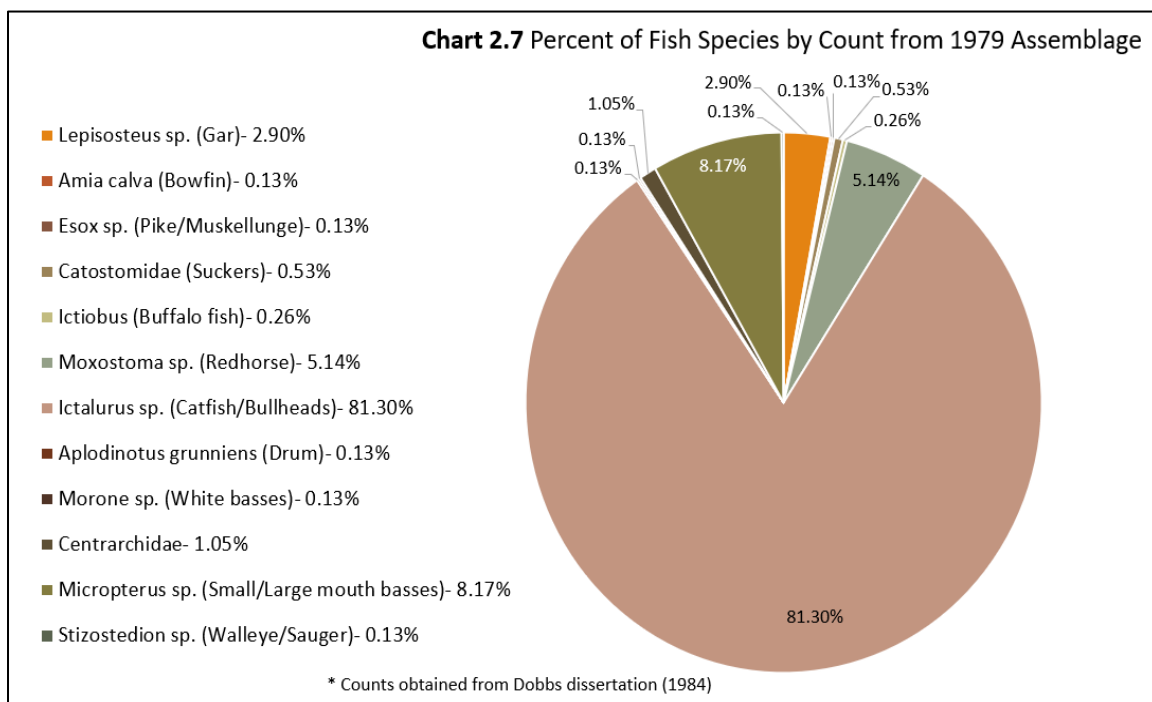

The fish remains from Feature 47 may provide interesting clues to habitation and fishing methods used by the Vosburg inhabitants. The species in the genus *Ictalurus*, *Micropterus*, and *Moxostoma* are predominantly bottom-dwelling, making their capture difficult throughout most of the year. But during the spring and summer months, catfish, bullheads, and redhorse species will migrate into the shallower tributary streams to spawn (Dobbs 1984). The presence of fish eggs may trigger small and large-mouth bass species to dwell in shallower water during this time. The occupation of shallow water would have made it easy for the Vosburg inhabitants to capture many fish in a short amount of time, leading to the large deposit of fish remains in Feature 47. Because of this, it can be concluded that Feature 47 was used during the spring and early summer months during one spawning event, then discarded (Dobbs 1984).

Bird and Reptile Remains

The handwritten catalogue records 251 bird remains, and 110 reptile remains. The handwritten catalogue does not provide any additional information such as taxonomic classification or bone elements for bird or reptile remains. Dobbs dissertation focused only on the bird and reptile remains removed from Feature 47, it is unclear if the bird and reptile remains from the rest of the site were analyzed.

In Feature 47, 27 unidentified bird remains were recorded and based on their size, likely belong to small waterfowl species (Dobbs 1984). Focusing on identifiable remains, 2 left ulnae belonging to *Phalacrocorax* species (cormorants) are present. Bones belonging to a large crane are also present, the specific bone elements are not recorded (Dobbs 1984).

Dobbs records 12 reptilian bone fragments from Feature 47 (Dobbs 1984). Of these, only one fragment was identified as *Chrysemys picta* (painted turtle), the remainder of the fragments are unidentifiable (Dobbs 1984).

Bone Tools at Vosburg

Dobbs does not describe the bone tool assemblage of Vosburg in his dissertation. The following information regarding bone tools was provided by the handwritten catalogue (see Appendix 4)

In total, 73 potential bone and shell tools were recovered from the 1979 excavation efforts (handwritten catalogue). Unfortunately, several potential tools were only recorded in count and no further details are provided. Of the artifacts that were described, bone, shell, tooth, and antler tools were recovered (Handwritten catalogue). For bone and tooth tools, 2 possible antler tine pressure flakers were noted, along with 1 scapula hoe, 1 deer mandible husker, 1 bead-like tooth pendant, and 1 awl (Handwritten catalogue). One shell stamp and 4 shell pendants were also recorded (Handwritten catalogue). A possible fishhook or ornament was also recorded, but no further information was provided.

To further understand the lifeways of western Oneota groups, the bone tool assemblages from Wilford's and Dobbs' excavations need to be re-analyzed. Without this information, broad generalizations regarding bone tool use will continue and no substantial conclusions will be drawn regarding the use of bone tools by Oneota groups occupying the prairie.

Chapter 3: Methods

All zoological material discussed in the following section was recovered from the 2012 excavation of the Vosburg site. Zoological material was identified to the finest appropriate taxonomic level. To aid in identification, the Zoological Comparative Collection of the Department of Anthropology at Minnesota State University, Mankato was used. All specimens are modern reference skeletons that vary in age, completeness, and condition between species. In addition to the comparative collection, an extensive library of zoological identification manuals was used and is summarized in Table 3.1. Once all remains were analyzed, they were entered into the MAID (Minnesota Archeology Integrated Database) cataloging system in the Archeology Division of the Museum of Anthropology at Minnesota State University, Mankato. For each item, a catalogue number was assigned, and the count and the taxonomic class were determined. The morphology, skeletal element or bone type, was recorded along with the presence or absence of bone fragmentation, burning, and cutmarks. When possible, each fragment was identified to the finest taxonomic classification and recorded, along with the anatomical position of the bone. All artifacts were weighed, and the maximum length, width, and thickness were recorded for larger fragments. Additionally, all items were size graded using G1 (1”), G2 (0.5”) G3 (0.25”), G4 (0.1”), and G5 (0.737”) size grading sieves.

Table 3.1 Comparative Manuals Used

Author(s) (Date)	Title
Adams, Bradley and Pam Crabtree (2012)	Comparative Osteology: A Laboratory and Field Guide of Common North American Animals
Broughton, Jack M. and Shawn D. Miller (2016)	Zooarchaeology and Field Ecology: A Photographic Atlas

Brown, Christopher L. and Carl E. Gustafson (1979)	A Key to Postcranial Skeletal Remains of Cattle/Bison, Elk, and Horse.
Budras, Klaus-Dieter and Robert E. Habel (2003)	Bovine Anatomy an Illustrated Text
Evans, Howard E. and Alexander de Lahunta (2013)	Miller's Anatomy of the Dog
Gilbert, Miles B. (1980)	Mammalian Osteology
Gilbert, Miles B., Larry D. Martin, and Howard G. Savage (1981)	Avian Osteology
Gofur, Royhan Md. (2020)	Textbook of Avian Anatomy
McLelland, John (1991)	A Color Atlas of Avian Anatomy
Mundell, Raymond L. (1975)	An Illustrated Osteology of the Channel Catfish
Olsen, Stanely J. (1960)	Post-Cranial Skeletal Characteristics of Bison and Bos
Olsen, Stanley J. (1964)	Mammal Remains from Archaeological Sites: Part 1 Southeastern and Southwestern United States
Olsen, Stanley J. (1968)	Fish, Amphibian, and Reptile Remains from Archaeological Sites: Part 1 Southeastern and Southwestern United States
Olsen, Stanley J. (1972)	Osteology for the Archaeologist No. 4 North American Birds
Searfoss, Glenn (1995)	Skulls and Bones: A Guide to the Skeletal Structures and Behavior of North American Mammals
Smart, Tamela S. (2009)	Carpals and Tarsals of Mule Deer, Black Bear, and Human: An Osteological Guide for the Archaeologist

3.1 Heavy Fraction Sorting and Analysis

Two Features were selected for micro-analysis of zoological materials. Feature 1 is a smaller basin-shaped pit Feature that was excavated in 5 cm levels from 26-95cm in the north-west quadrant and 26-65cm in the north-east quadrant. In total, 67 soil samples were collected and analyzed from the north half of Feature 1. Feature 5 is a larger, undercut pit Feature that was excavated from 27-155cm in the north-west and 27-152cm in the north-east quadrant. In total, 147 soil samples were collected and analyzed from the north half of

Feature 5. Both Feature 1 and Feature 5 were excavated until Feature termination. Additionally, both Features had excavation units situated above the Feature soil that were excavated from 0-26cm and 0-27cm, respectfully. The methods of the excavation unit zoological remains will be discussed separately. All soil samples were floated prior to the start of this research.

Feature 5 was sorted and analyzed first. For each soil sample, all artifactual items were sorted and removed from the gravel, including the zoological, lithic, pottery, botanical, and other items. Each soil sample was selected and dumped into the size grading sieve tower. For G1 through G5 sieves, all artifacts were removed and bagged separately by artifact class. All gravel that passed through the G5 sieve was re-bagged and repaired with the samples light fraction bag for later analysis. All artifactual materials were placed in separate bags and returned to the parent soil sample bag, minus the zoological materials which were placed in a separate location for analysis. Once all 147 soil samples were sorted, all bone material was analyzed and catalogued in order of soil sample number using the parameters described above. Upon completion of Feature 5, preliminary analysis was performed and applied to the sorting methods of Feature 1.

Feature 1 was sorted using the same procedure as Feature 5, but the zoological material was only removed from the G1 through the G4 size sieves. Preliminary analysis of Feature 5 found that 99.6% of zoological material in the G5 size grade was not identifiable beyond taxonomic class. Therefore, the material in this size grade did not provide useful analysis information and G5 material was excluded from analysis of Feature

1 materials. Other than this modification, Feature 1 was sorted using the same methods as described above.

3.2 Feature and Excavation Unit Remains Analysis

In addition to the heavy fraction zoological remains, all zoological material removed during excavation of Features and Excavation Units was sorted and analyzed. During Feature excavation, the predominant zoological materials removed were large bone tools which will be discussed in the following section. For all non-bone tool items, the bags containing Feature artifacts were sorted and all zoological material was removed and catalogued using the parameters outlined above.

In total, zoological material was removed from excavation units 30, 31, 32, 33, 34, 35, 36, 37, and an ash complex. Each bag of each excavation unit for each depth level was sorted and all zoological material was removed, re-bagged, and placed in a separate location for analysis. In addition to the excavation units, all zoological material recovered during surface reconnaissance was removed and analyzed. Once all zoological material was removed, each item was analyzed and catalogued.

3.3 Bone Tool Analysis

All bone fragments that showed evidence of human modification were treated as bone tools. Each tool was examined macroscopically and microscopically to note the presence or absence of diagnostic Features. Each tool was then entered into the main artifact catalogue, described above, and a separate catalogue for zoological tools.

In the zoological tool catalogue, the tool type and skeletal element for each bone was recorded. Next, the presence or absence of polish was noted. If polish was present, the

location (proximal, distal, ventral, dorsal, etc.) of the polish was recorded and the polish type was indicated. All bones examined either had a polish type indicative of use wear, hafting, or both. The next section that was analyzed was the presence or absence of cut marks. If present, the cut marks were distinguished between cuts caused by butchering (disarticulation, tendon removal, defleshing, etc.) and cuts caused by intentional modification of the bone. Cut marks associated with the butchering process tend to be irregular, deep V-shaped marks made from a sharp stone tool. Cut marks associated with intentional modification tend to be deliberate long, shallow U-shaped marks made from a blunter tool. Use wear was then analyzed. If present, the location, and the number of working edges was recorded. Next, the bone was examined for signs of burning or heat exposure. If present, the location, and the approximate area of the burned surface was recorded. Afterward, presence or absence was noted for hafting evidence, perforations, etching, and serration. All bone tools were then photographed using a mounted Canon camera.

Chapter 4: Results

4.1 Zoological Assemblage Results

4.1.1 Assemblage Size

In total, 4,514 pieces of zoological material were analyzed from 7 Features and 5 excavation units. Of the zoological assemblage, 2.49% was size graded to G1 or larger (see Chart 4.1). This size grade was primarily composed of bone tools and a few large bone fragments. Of the G1 assemblage, 100% of bone fragments were identifiable to taxonomic class, and 65.17% of fragments were identifiable to taxonomic order or lower (see Table 4.1).

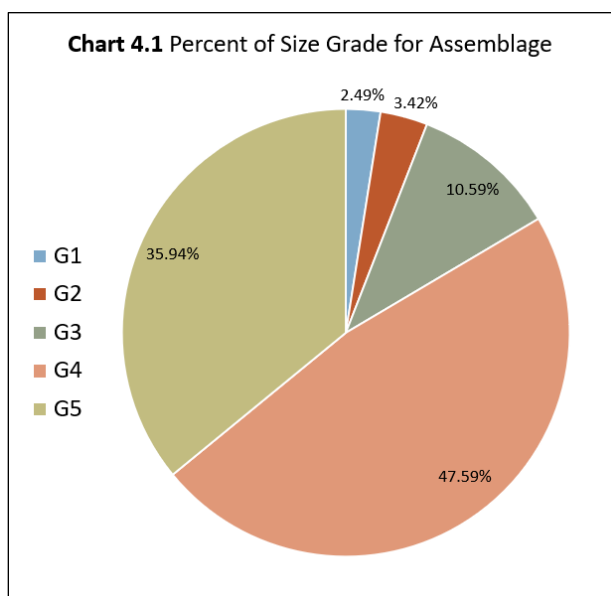

Table 4.1 Percent of Identifiable Zoological Material by Size Grade

Size Grade	Percent Identifiable to Taxonomic Class	Percent Identifiable to Taxonomic Order or Lower
G1	100%	65.17%
G2	100%	41.55%
G3	97.90%	14.01%
G4	86.95%	4.93%
G5	91.67%	0.86%

The G2 size grade composed 3.42% of the entire assemblage and was mostly composed of shell, bone, and bone tool fragments. Of the G2 assemblage, 100% of the bone fragments were identifiable to taxonomic class, and 41.55% of fragments were identifiable to taxonomic order or lower.

10.59% of the assemblage fell into the G3 size grade, primarily composed of bone and shell fragments. Of G3, 97.90% of all fragments were identifiable to taxonomic class, and 14.01% were identifiable to taxonomic order or lower.

The G4 size grade consists of 45.59% of the zoological assemblage. This size was composed entirely of bone and shell fragments, and small complete bones mostly from rodents, birds, and fish. 86.95% of the G4 assemblage was identifiable to taxonomic Class, while only 4.93% was identifiable to taxonomic Order or lower.

The G5 size grade consists of 35.94% of the zoological assemblage. This size grade is entirely composed of bone and shell fragments, and small complete fish bones. Of the G5 assemblage, 91.67% of the fragments were identifiable to taxonomic class, and only 0.86% of material was identifiable to taxonomic order or lower. Please note, Feature 5 was the only Feature or unit where the G5 size grade was analyzed. Therefore, the data for G5 is skewed and underrepresented in this study.

4.1.2 Assemblage Taxonomic Class Representation

The Vosburg zoological assemblage contains 5 taxonomic classes, including Mammalian, Avian, Osteichthian, Reptilian, and Bivalvian (see Chart 4.2). For an abbreviated catalogue, see Appendix 3. By count, Osteichthian is the most common class, consisting of nearly half (48.10%) of the zoological assemblage. Mammalian is the second most common, making up 19.01% of the assemblage by count. Bivalvian accounts for 13.95% by count, Avian for 6.88% by count, and Reptilian for 2.55% by count. In total, 4,089 of 4,514 pieces of bone and shell were analyzed and identified to taxonomic class or lower. The rest of the assemblage, titled 'Indeterminate,' accounted for 9.42% of the

collection. Most of the unidentifiable remains were highly fragmented or burnt and found in the G4 and G5 size grades. For complete ubiquity analysis, see Table 4.2-4.4.

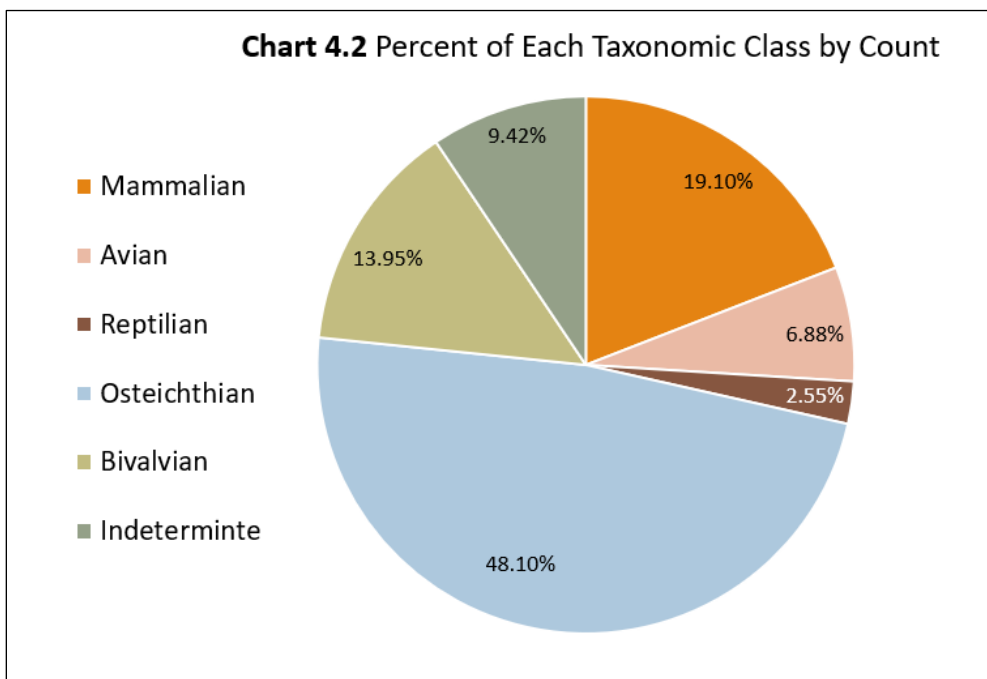

Table 4.2 Ubiquity Analysis of Feature and Excavation Units

	Mammalian	Avian	Reptilian	Osteichthian	Bivalvian
F1	1	1	1	1	1
F2				1	
F5	1	1	1	1	1
F6	1	1			
F7	1				
F8	1		1		1
F14	1				
XU 30	1		1		
XU 31	1		1		1
XU 32	1	1		1	1
XU 33	1				
XU 34	1	1		1	1
XU 35	1				
XU 36	1	1			1
XU 37	1				
Ash Complex	1	1			
Surface Collection	1			1	1
Ubiquity:	0.94	0.41	0.29	0.35	0.47

Table 4.3 Ubiquity Analysis of Features

	Mammalian	Avian	Reptilian	Osteichthian	Bivalvian
F1	1	1	1	1	1
F2				1	
F5	1	1	1	1	1
F6	1	1			
F7	1				
F8	1		1		1
F14	1				
Ubiquity	0.86	0.43	0.43	0.43	0.43

Table 4.4 Ubiquity Analysis of Excavation Units

	Mammalian	Avian	Reptilian	Osteichthian	Bivalvian
XU 30	1		1		
XU 31	1		1		1
XU 32	1	1		1	1
XU 33	1				
XU 34	1	1		1	1
XU 35	1				
XU 36	1	1			1
XU 37	1				
Ubiquity	1	0.38	0.25	0.25	0.5

Each taxonomic class was also analyzed by weight (see Chart 4.3). The heaviest class was Mammalian which accounted for 52.09% of the entire zoological assemblage. Note, 13 of 14 bone tools belong to class Mammalia and are not included in this measurement. When Bone tools are included in the weight measurement, class Mammalia accounts for 87.72% of the assemblage by weight. See Chart 4.4 for weight analysis with bone tools included. The second heaviest class was Bivalvian at 28.88% of the assemblage

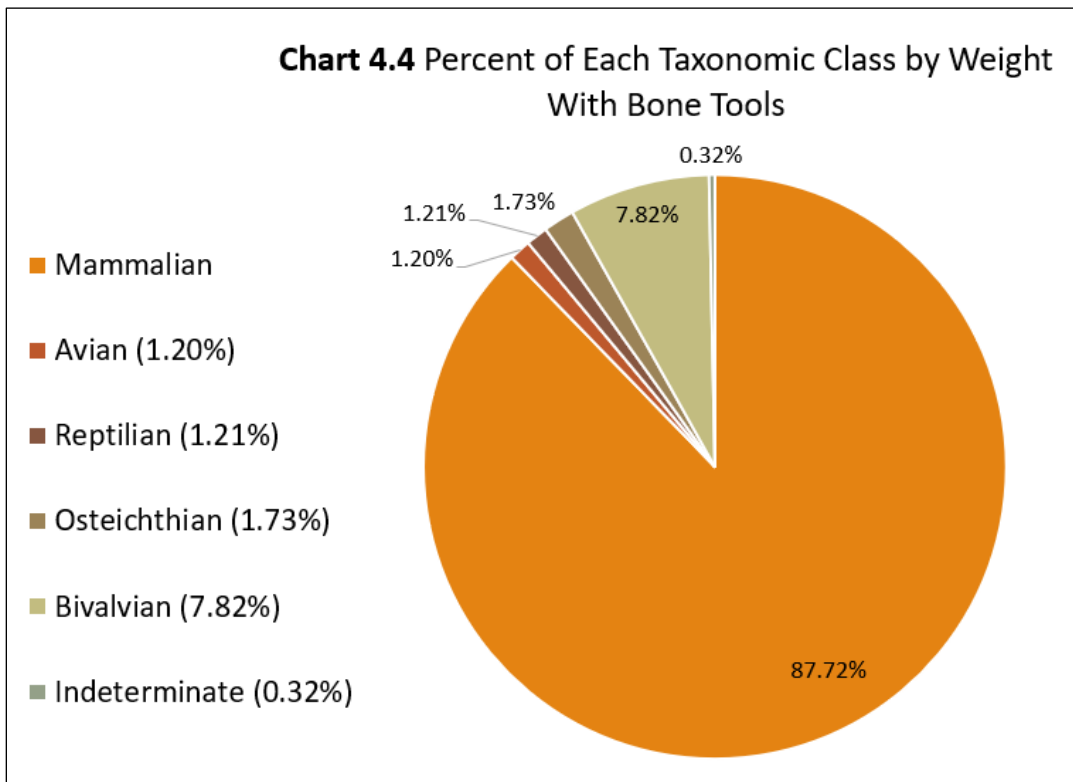
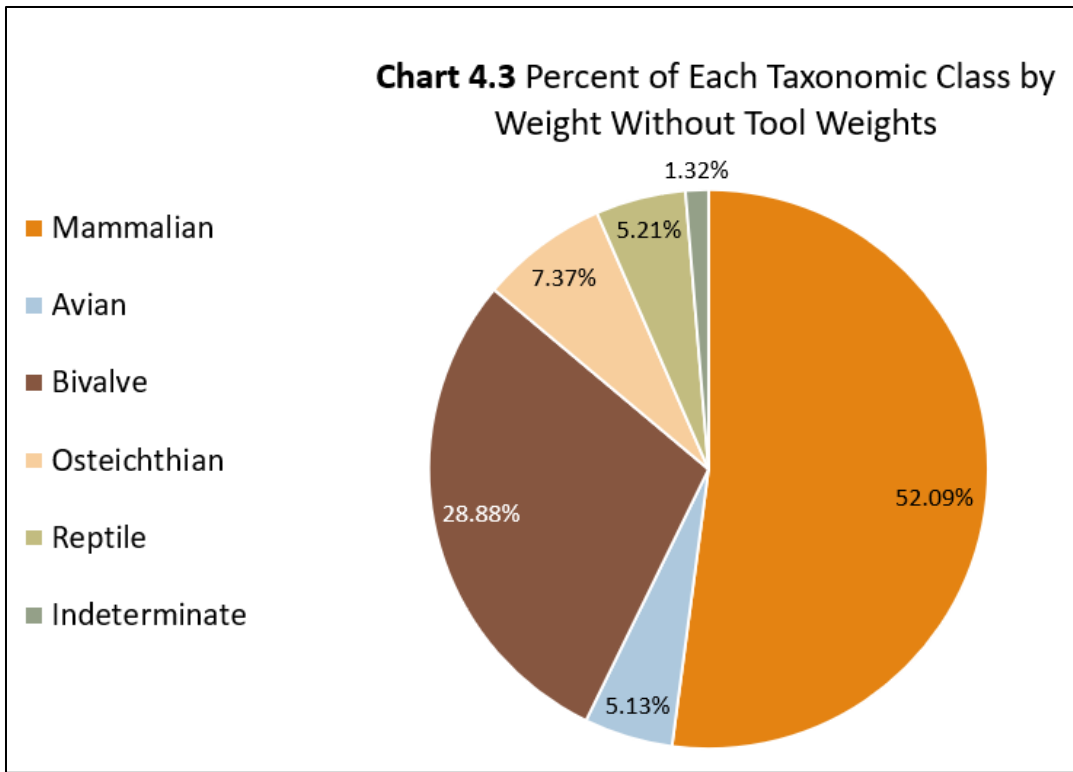

By weight, 1 shell tool was excluded from this measurement. Osteichthian (7.37%), Reptilian (5.21%), and Avian (5.13%) were the least represented classes by weight. The unidentifiable bone fragments account for 1.32% by weight of the collection.

Based on weight and count comparison, Osteichthian bones are the most common by count, but one of the lightest classes by weight. In total, 2,171 fragments were Osteichthian. Of these fragments, 2,025 pieces were found in the G4 or G5 size grade. The Osteichthian class is composed of highly fragmented and excessively small bones that create a disparity between the count and weight comparisons. On the opposite spectrum, Mammalian bones account for 19.01% of the assemblage by count and 87.72% of the assemblage by weight, bone tools included. In total, 826 pieces of Mammalian bone were analyzed. Of these pieces, only 76 are classified in the G1 size grade. Yet, 93.09% of the total Mammalian weight is found in the G1 size grade. This suggests that the Mammalian bone tools, and other large bone fragments found in the G1 size grade are the main factor in the count to weight imbalance. Additionally, the Mammalian remains were highly fragmented with only 23 complete bones present, further attributing to the imbalance. The count and weight ratios for Avian, Reptilian, and Bivalvia classes were consistent and expected.

4.1.3 Assemblage Burnt Remains Representation

All zoological remains were analyzed for the presence or absence of heat exposure. If the bone or shell did not show any evidence of burning or charring, it was classified as 'unburnt.' If the bone or shell was partially burnt, completely charred, and partially or fully calcined, it was recorded as 'burnt.' In total, 32.05% of the zoological assemblage showed

evidence of heat exposure (see Chart 4.5). The most common taxonomic class to show evidence was Osteichthian, making up 40.77% of the burnt assemblage (see Chart 4.6). Bivalvia was the second most common burnt class and accounted for 23.65% of the burnt assemblage. Class Mammalia represented 17.42% of the burnt assemblage and unidentifiable remains accounted for 15%. The least represented classes were Avian (2.83%) and Reptilian (0.35%).

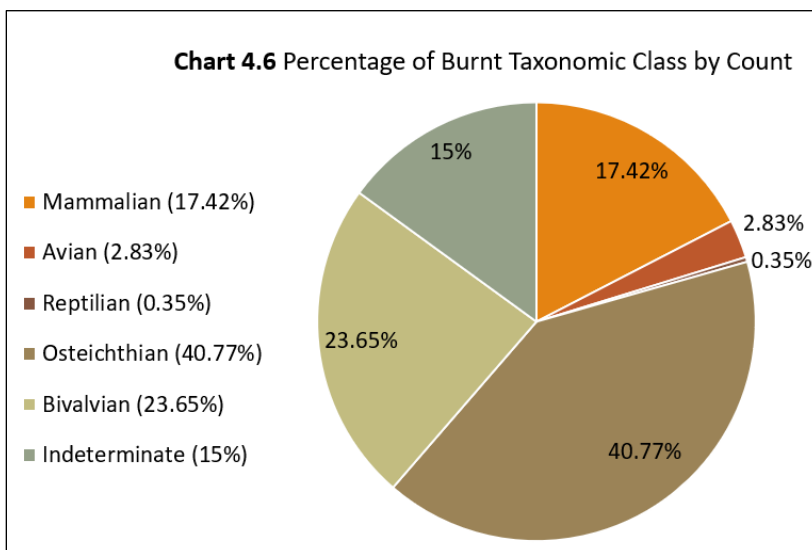
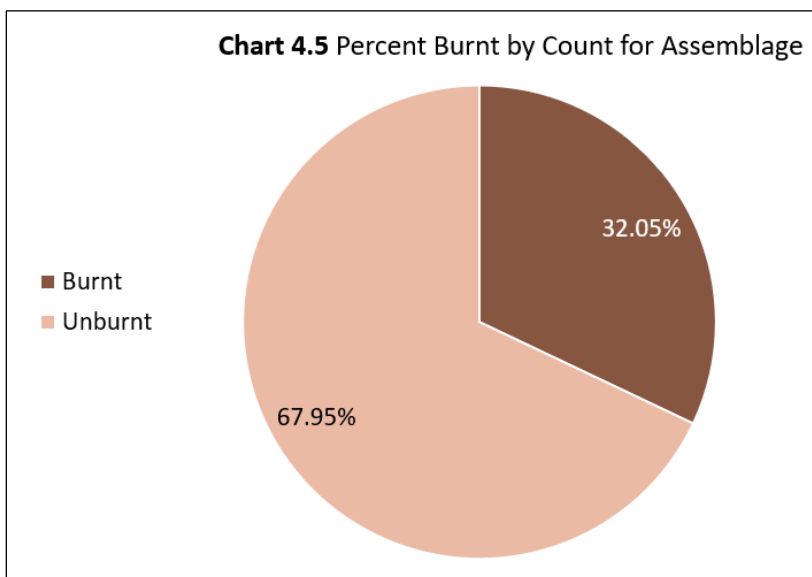

4.2 Feature 1 Results

4.2.1 Feature 1 Size

The northern half of Feature 1 consisted of 1,220 pieces of bone and shell (see Chart 4.7). Only 1 bone fragment was recorded in the G1 size grade, making up 0.08% of the Feature 1 zoological assemblage. The G2 size grade accounted for 1.23% of the assemblage and was composed of only 14 bone pieces. 10.74% of the Feature 1 assemblage fell into the G3 size grade, consisting of 131 bone fragments. The majority of the assemblage was composed of highly fragmented bone pieces for the G4 size grade. Overall, 87.95% of the Feature 1 assemblage fell into the G4 size grade, consisting of 1,073 pieces of bone. The zoological assemblage of Feature 1 is extremely fragmented with only 13 complete bones, 5 of which belong to class Mammalia, 6 to Osteichthian, and 2 to Avian.

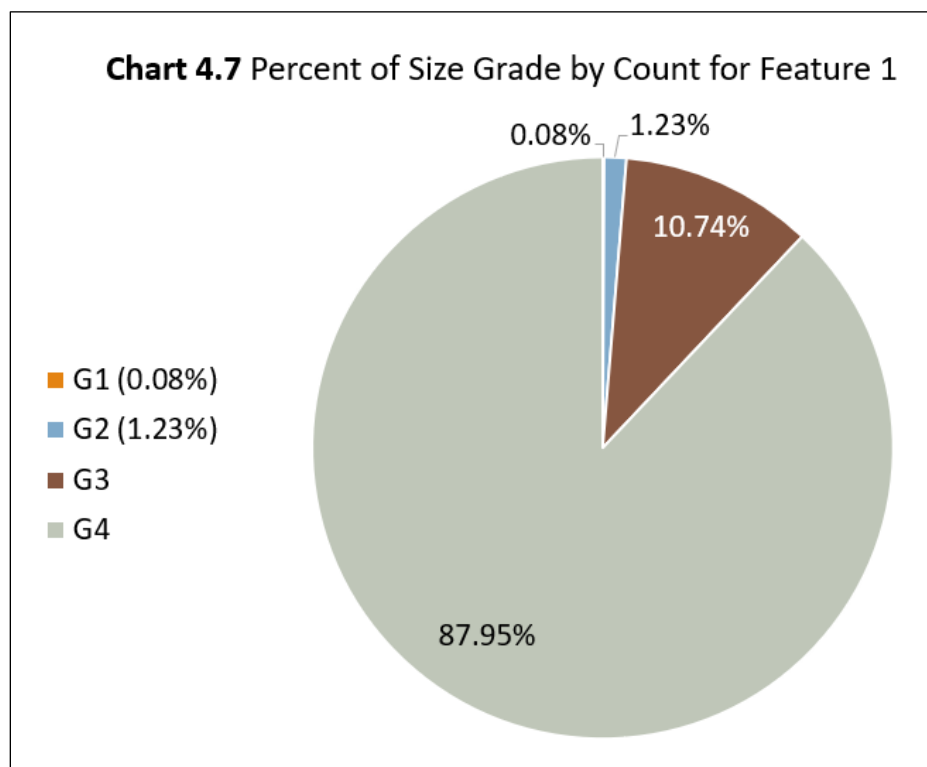

4.2.2 Feature 1 Taxonomic Class Representation

All 5 main taxonomic classes were represented in Feature 1 (see Chart 4.8). The most common taxonomic class was Osteichthian, accounting for 43.44% of the collection by count. The ubiquity of Osteichthian remains is 1 in the northwest and northeast quadrants (Table 4.5). The second most common taxonomic class was Bivalvia, making up 20.98% of the assemblage of Feature 1 by count. The ubiquity of bivalve remains is 0.57 in the northwest quadrant and 0.75 in the northeast quadrant. Unidentifiable remains were the third most common group in Feature 1, making up 16.15% by count. Due to the highly fragmented and burned nature of Feature 1, unidentifiable bone fragments were more common in Feature 1 than in other Features and excavation units. Class Mammalia accounted for 14.51% of the assemblage by count. The ubiquity of mammalian remains for the northwest quadrant is 0.93 and the northeast quadrant is 1. The least represented classes were Avian (4.18%) and Reptilian (0.74%) by count. Avian remains have a ubiquity of 0.43 in the northwest quadrant and 0.5 in the northeast quadrant. Reptilian remains have a ubiquity of 0.14 in the northwest quadrant and 0.5 in the northeast quadrant.

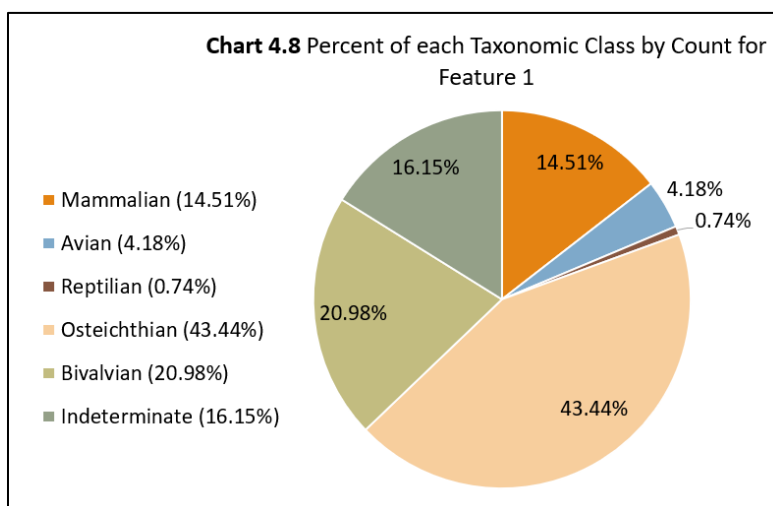

Table 4.5 Ubiquity Analysis of the North Half of Feature 1

F1 NW Depth	Mammalian	Avian	Reptilian	Osteichthian	Bivalvian
26-30	1	1		1	
30-35	1	1		1	
35-40	1	1		1	
40-45	1			1	1
45-50	1			1	1
50-55	1	1		1	1
55-60	1	1		1	1
60-65	1	1		1	1
65-70	1			1	1
70-75	1		1	1	
75-80	1		1	1	1
80-85	1			1	1
85-90	1			1	
90-95				1	
Ubiquity	0.93	0.43	0.14	1	0.57

F1 NE Depth	Mammalian	Avian	Reptilian	Osteichthian	Bivalvian
25-30	1		1	1	
30-35	1	1	1	1	
35-40	1	1		1	1
40-45	1	1		1	1
45-50	1		1	1	1
50-55	1		1	1	1
55-60	1	1		1	1
60-65	1			1	1
Ubiquity	1	0.5	0.5	1	0.75

Representation by weight was also analyzed for each class (see Chart 4.9). The class with the most representation by weight was Bivalvia, accounting for 44.59% of the assemblage. Mammalian was the second most common class, accounting for 28.43% of the assemblage by weight. Osteichthian represented 18.65% of the assemblage weight. Unidentifiable remains account for 5.12% of the assemblage by weight, and the least represented classes are Avian (2.39%) and Reptilian (0.82%) by weight.

The count to weight ratio for Feature 1 is relatively consistent and expected due to the high fragmentation of the Feature. Bivalvia accounts for 20.98% of the assemblage by count and 44.59% by weight. Shell is denser and heavier than bone, causing this discrepancy between the count to weight ratio. Osteichthian is the most represented class by count (43.44%), yet only represents 18.65% by weight. Osteichthian bones of Feature 1 tend to be fragmented, resulting in smaller bones that amount to low weight and high count. The count to weight ratios of unidentifiable remains, Mammalian, Avian, and Reptilian are consistent.

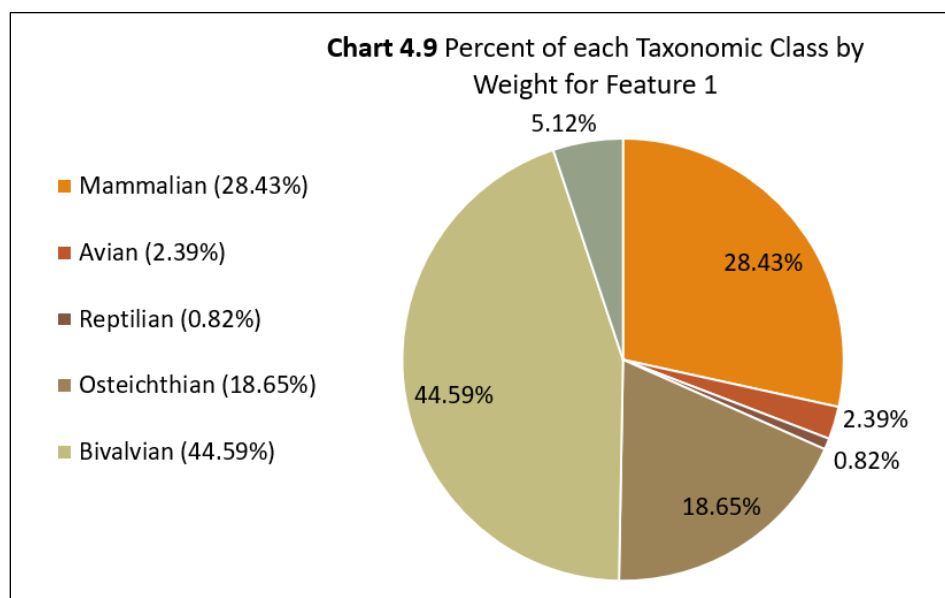

4.2.3 Feature 1 Burnt Remains Representation

Feature 1 was significantly more burnt than initially expected (see Chart 4.10). In total, 64.50% of all remains, by count, showed evidence of heat exposure. Interestingly, the data for burnt remains is consistent, and nearly identical to the data for class representation by count for Feature 1 (see Chart 4.8 and Chart 4.11). The most represented class of burnt remains was Osteichthian, accounting for 42.18% by count. Bivalvia was the second most represented class with 26.18% by count. The unidentifiable remains accounted for 17.41% of the burnt assemblage by count and mammalian remains for 11.56%. The least represented classes were Avian (2.03%) and Reptilian (0.64%).

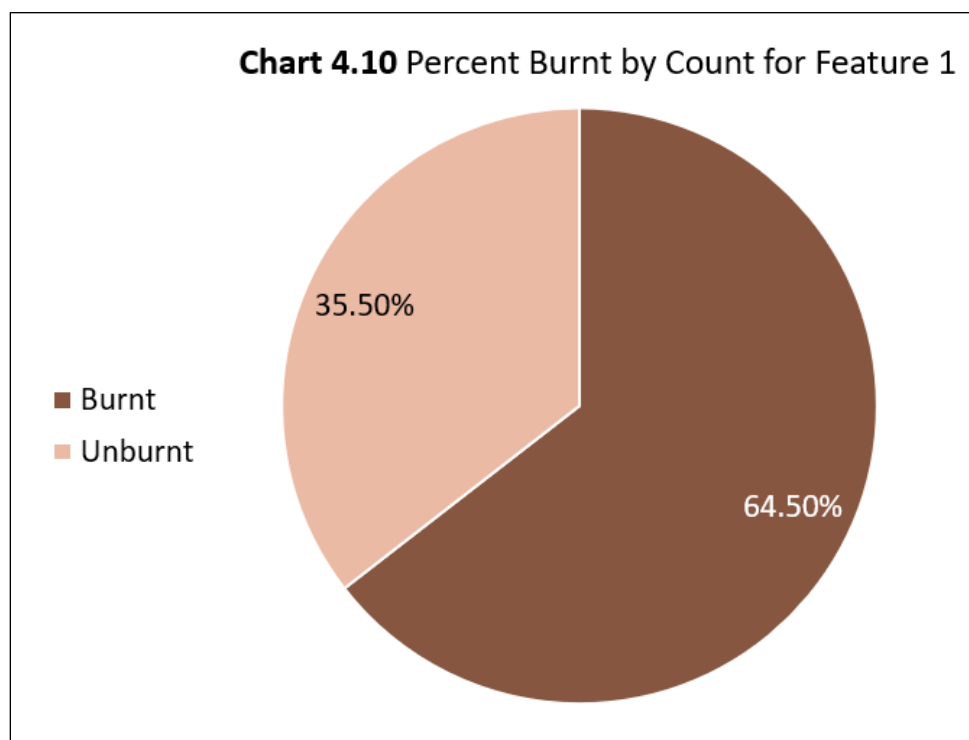

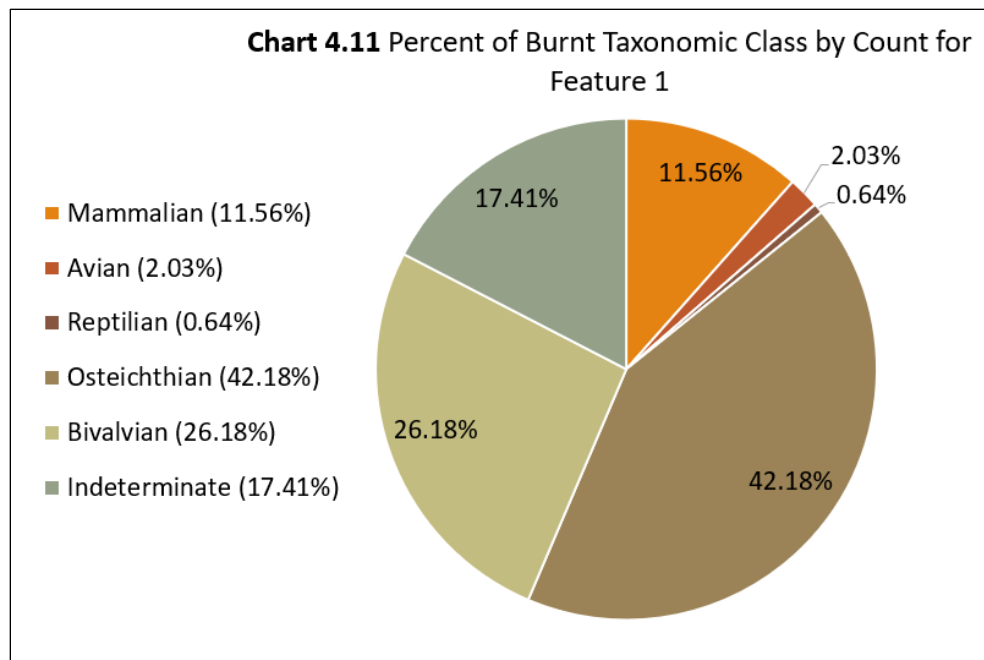

4.3 Feature 5 Results

4.3.1 Feature 5 Size

Feature 5 is substantially larger than other Features from the Vosburg site. In total, 2,823 pieces of bone and shell were analyzed from the north half of Feature 5 (see Chart 4.12). Large fragments, belonging to the G1 size grade, account for 1.43% of the Feature

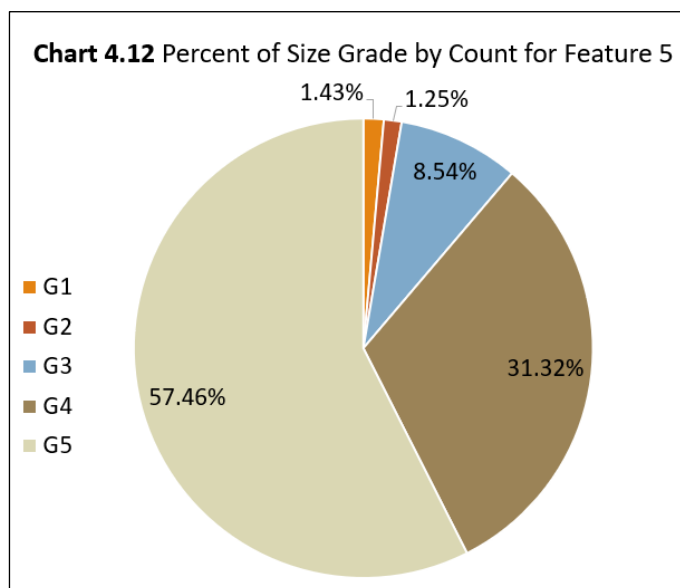

5 assemblage. 40 pieces of bone and shell were recorded in the G1 size grade, belonging mostly to Mammalian (32) with Bivalvia (5) and Osteichthian (3). The G2 size grade accounts for only 1.25% of Feature 5's assemblage and is the least represented size

grade of the collection. Only 35 pieces of bone and shell fell into the G2 size grade, belonging to Mammalian (13), Bivalvia (10), Osteichthian (9), Reptilian (2), and Avian (1). The G3 size grade makes up 8.54% of Feature 5's zoological assemblage. The G3 size grade consists of 241 pieces of bone and is highly fragmented. The G4 size grade represents 31.32% of the assemblage and contains 884 pieces of bone and shell. The largest size grade is G5 which accounts for 57.46% of Feature 5's zoological assemblage. The G5 size grade consists of 1,623 pieces of bone and shell and is highly fragmented.

In total, Feature 5 contained 75 unfragmented, complete bones and shells. The largest class of complete bones belongs to Osteichthian with 33 complete elements, consisting of cranial bones, vertebrae, ribs, fin bones, and scales. Next, was class Aves with 26 complete bones. All the complete Avian bones were from appendicular skeletal elements (wings, legs, and feet) besides 2 vertebrae. Class Mammalia had 10 complete bones consisting of appendicular elements, vertebrae, teeth, and one keratin sheath. The class with the least number of complete elements was Bivalvia with only 1 complete shell. This shell is a tool and will be discussed further in subsequent sections.

4.3.2 Feature 5 Taxonomic Class Representation

All 5 taxonomic classes were represented in Feature 5 (see Chart 4.13). The most prominent class, Osteichthian, accounted for 57.42% of the assemblage by count. The ubiquity of fish remains was 1 in the northwest and northeast quadrants (See Table 4.6). The second most prominent class is Mammalian which represents 14.10% of the assemblage by count. Mammal remains have a ubiquity of 0.92 in the northwest quadrant and 0.95 in the northeast quadrant. Bivalvia accounts for 11.26% and Avian accounts for

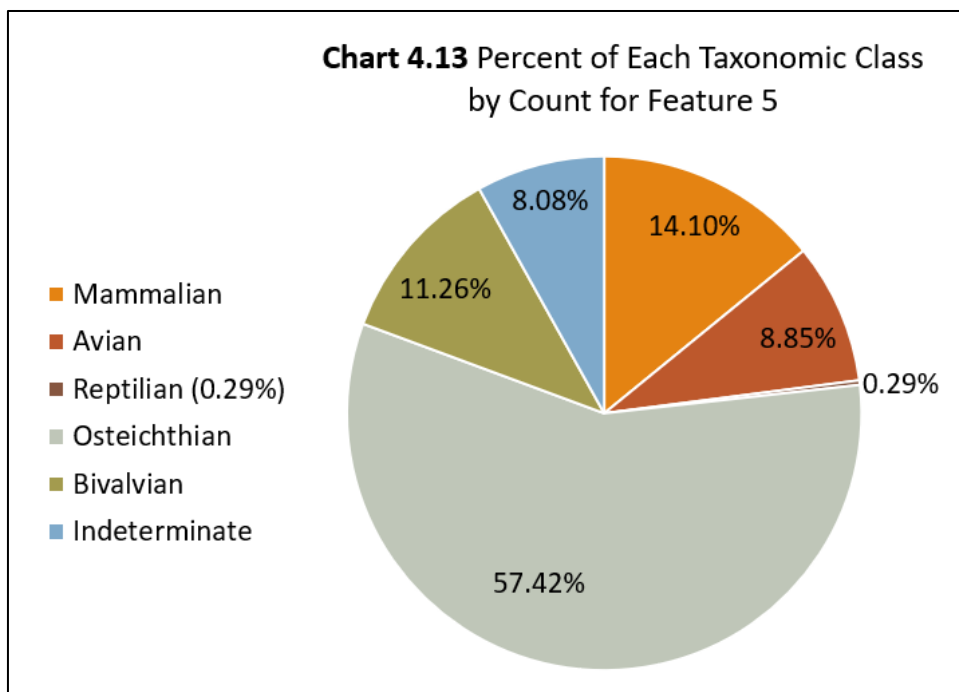

8.85% of the assemblage by count. The ubiquity of bivalve remains is 0.69 in the northwest quadrant and 0.7 in the northeast quadrant. Avian remains have a ubiquity of 0.88 in the northwest quadrant and 0.9 in the northeast quadrant. The unidentifiable remains account for 8.08% of the collection by count. Most unidentifiable remains are found in the G4 and G5 size grades and all unidentifiable material is highly fragmented. The class with the lowest representation is Reptilian at 0.29% by count. The ubiquity of reptile remains is 0.12 in the northwest quadrant and 0.20 in the northeast quadrant.

Representation by weight for Feature 5 was surprising (see Chart 4.14). The class with the most representation was Mammalian which accounted for 80.69% of the assemblage by weight. The second heaviest class was Bivalvia, representing 12.55% of the assemblage by weight. The rest of the taxonomic classes have minimal representation. Osteichthyes accounts for 4.17%, Avian for 1.28%, Reptilian for 0.68%, and unidentified remains account for 0.63% of the assemblage by weight.

Table 4.6 Ubiquity Analysis of the North Half of Feature 5

F5 NW Depth	Mammalian	Avian	Reptilian	Osteichthian	Bivalvian
27-30	1			1	1
30-35	1	1		1	1
35-40	1	1		1	1
40-45	1			1	
45-50		1		1	
50-55	1	1		1	
55-60	1	1		1	1
60-65	1	1		1	1
65-70	1	1		1	1
70-75	1	1		1	1
75-80	1	1		1	
80-85	1	1	1	1	1
85-90	1	1		1	
90-95	1	1		1	1
95-100	1	1		1	1
100-105	1	1	1	1	
105-110	1	1		1	1
110-115	1	1		1	1
115-120	1	1		1	1
120-125	1	1		1	1
125-130	1	1		1	1
130-135	1	1		1	1
135-140	1	1		1	
140-145	1	1	1	1	
145-150	1			1	1
150-155		1		1	1
Ubiquity	0.92	0.88	0.12	1	0.69

Table 4.6 (Continued) Ubiquity Analysis of the North Half of Feature 5

F5 NE Depth	Mammalian	Avian	Reptilian	Osteichthian	Bivalvian
21-25	1	1	1	1	1
47-53	1	1		1	
53-61				1	
58-63	1	1		1	1
63-68	1	1		1	1
68-74	1	1		1	1
74-80	1	1	1	1	1
80-85	1	1		1	1
85-90	1	1		1	
90-95	1			1	1
95-100	1	1		1	1
100-105	1	1	1	1	1
105-110	1	1		1	1
110-115	1	1		1	1
115-120	1	1		1	1
120-125	1	1	1	1	1
125-130	1	1		1	
130-135	1	1		1	1
135-140	1	1		1	
140-152	1	1		1	
Ubiquity	0.95	0.9	0.2	1	0.7

The count to weight ratio of Feature 5 is imbalanced. The most prominent class by count is Osteichthian (57.42%), yet fish accounts for only 4.17% of the assemblage weight. Like Feature 1, the Osteichthian bones in Feature 5 are small and fragmented, resulting in a higher count and a significantly lower weight. The count to weight ratio for Mammalia is also disproportionate. By count, mammalian remains account for 14.10%, while by

weight mammalian remains account for 80.69% of the assemblage. Although the mammalian remains are equally as fragmented as other classes, approximately 100 bone fragments fall into the G1-G3 size grade. Of these, nearly half of the bone fragments are classified as large mammals but are unidentifiable to lower taxonomic levels. These larger bone fragments are heavier, therefore causing discrepancy between the count and weight for the class. Additionally, two scapula bone tools are included in the count and weight, furthering the imbalance. The count to weight ratio of Bivalvia, Reptilia, and Aves is consistent and expected.

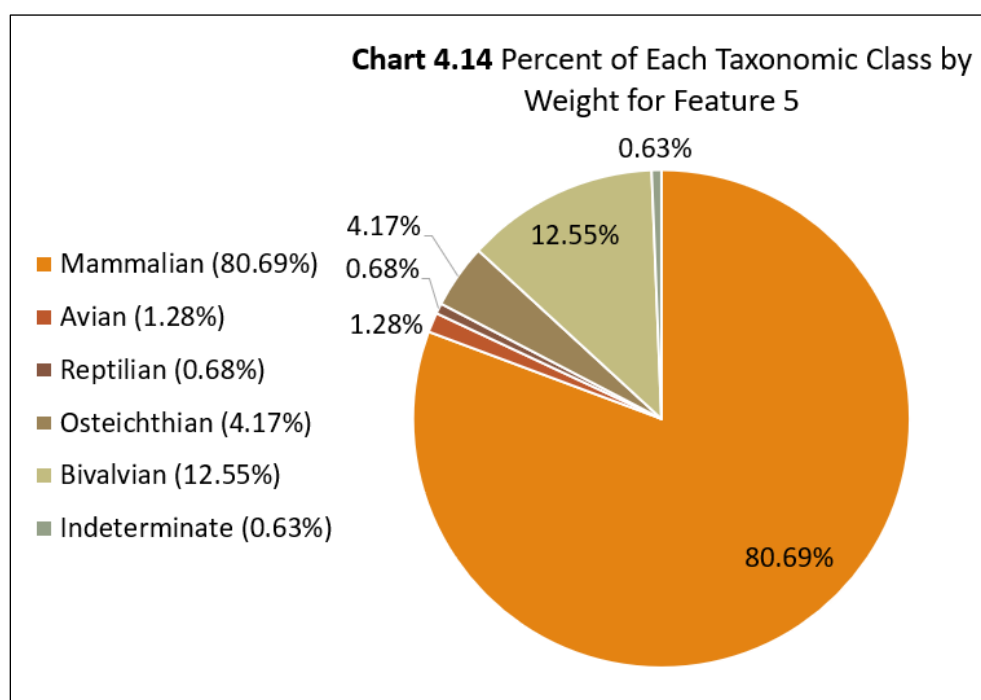

4.3.3 Feature 5 Burnt Remains Representation

Feature 5 shows significantly less evidence of heat exposure compared to Feature 1. In total, 20.72% of Feature 5 is partially burnt, completely charred, or calcined (see Chart 4.15). Of the burnt remains, the most prominent class was Osteichthian which represented

44.10% of the assemblage (see Chart 4.16). The other most burnt class was Bivalvia, accounting for 23.25% of the burnt assemblage. Mammalian remains made up 14.87% and indeterminate accounted for 13.68% of the burnt assemblage. The class with the least representation was Avian, representing 4.10% of the burnt collection. No burnt reptilian remains were found.

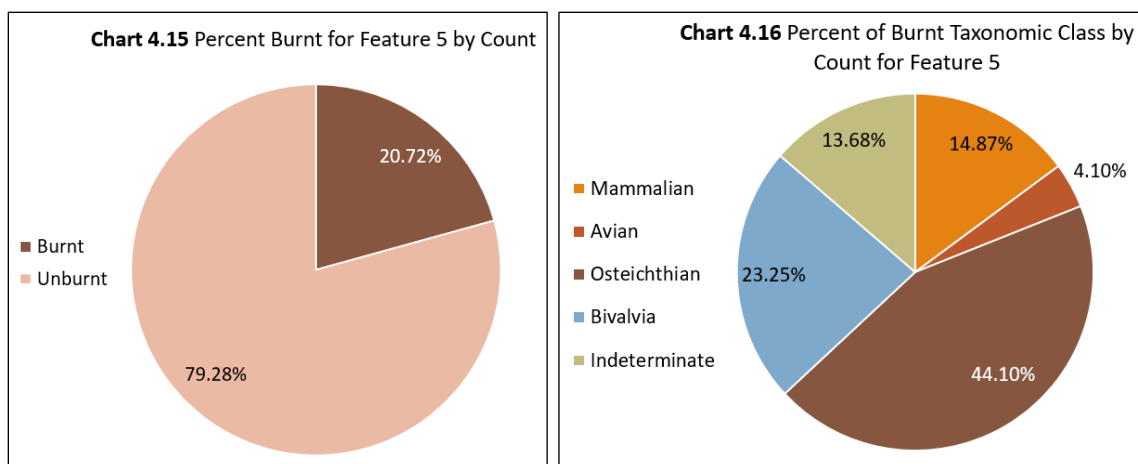

4.4 Identifiable Specimen

4.4.1 Identifiable Mammals

Assemblage wide, 167 complete or fragmented mammalian bones were identified to taxonomic order or lower (see Chart 4.17). Mammalian remains were recovered from 16 of 17 Features or Excavation Units where zoological remains were discovered, giving mammal remains a ubiquity of 0.94. The Vosburg Mammalian assemblage is dominated by taxonomic order Artiodactyla (even-toed ungulates). The largest group of remains belong to the taxonomic family Cervidae (elk, deer, moose, etc.), accounting for 29.94% of the mammalian assemblage by count. This group is represented entirely by antler remains in various stages of decomposition that were not identifiable further. The most prominent

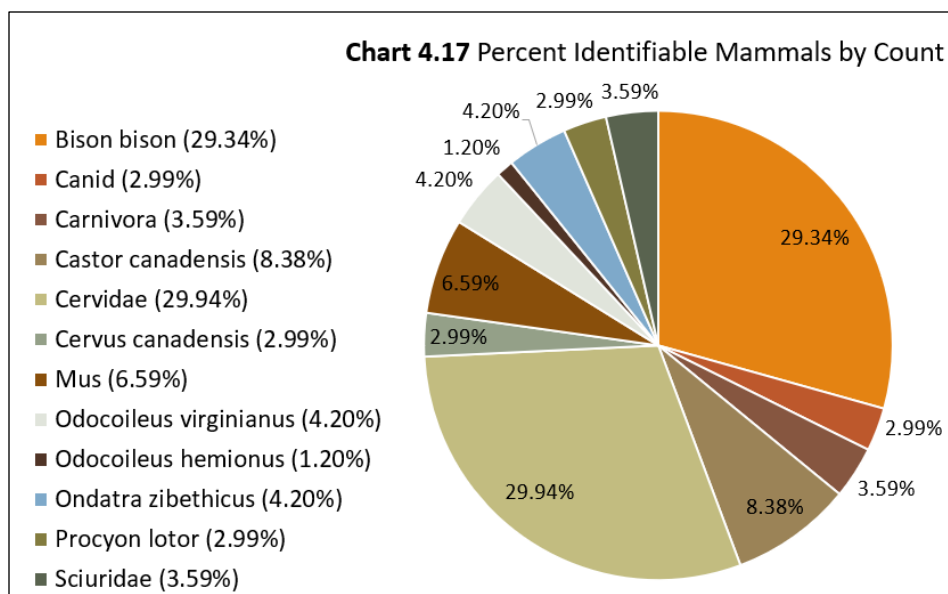

species throughout the assemblage with bone representation was *Bison bison* which represents 29.34% of the mammal remains by count. In total, 49 pieces of bison remains were discovered. All of the bison bones from the Vosburg zoological assemblage were fragmented to some degree, although several pieces articulate. Additionally, 9 bison bone tools were discovered. *Odocoileus virginianus* (white tailed deer) represents 4.20% of the mammal assemblage by count. The remains of *O. virginianus* consist of several tooth fragments and a centroquartal fragment. *Cervus canadensis* (elk) is also represented in the Vosburg assemblage and makes up 2.99% by count. The remains of *Cervus canadensis* consist of a zygomatic fragment, an antler scraper handle, and an antler hide grainer. The smallest group of Artiodactyls was *Odocoileus hemionus* (mule deer) consisting of only 2 fragments of bone that articulate. *O. hemionus* accounts for 1.20% of the mammalian assemblage and consists of one scapula squash knife.

The Taxonomic order Rodentia is also prominent in the Vosburg assemblage. *Castor canadensis* (beaver) is the most numerous group of rodent and represents 8.38% of

the mammalian assemblage by count. In total, 14 beaver remains were discovered and include teeth, cranial elements, and a femur. The second largest group of rodents belongs to the genus *Mus*. Mouse remains represent 6.59% of the mammal assemblage (11 pieces total) and consists of a tibia, several teeth, and a mandible. *Ondatra zibethicus* (muskrat) is also represented in the mammalian assemblage via 7 bone fragments. Muskrat represents 4.20% of the mammalian assemblage and consists of several teeth, an astragalus, a humerus, an ilium, and two scapulae. The smallest rodent representation is from the taxonomic family Sciuridae. Squirrel species account for 3.59% of the mammalian assemblage by count, with 6 bone fragments. Sciuridae is represented by several teeth, a tibia, a fibula, and a femur.

The final Taxonomic order represented in the Vosburg zoological assemblage is Carnivora. 6 fragments, accounting for 3.59% of the mammal assemblage by count, could not be identified further than Carnivora. This group consists of several podial bones and a mandible fragment. 5 Canid remains were recovered but indistinguishable between *Canis familiaris* (domestic dog) and *Canis latrans* (coyote) due to fragmentation. The Canid remains account for 2.99% of the mammalian assemblage by count and are represented by several teeth, a tibia, and a fragmented mandible. The final mammal species from the Vosburg site is *Procyon lotor* (raccoon), which accounts for 2.99% of the mammalian assemblage by count. Raccoon remains consist of a maxilla, humerus, ulna, orbital, and fibula. All racoon bones were fragmented.

4.4.2 Identifiable Birds

Only 12 Avian bones were identified further than taxonomic class due to significant fragmentation of avian remains (see Chart 4.18). Avian remains were recovered from 7 of 17 Features and Excavation Units, with a ubiquity of 0.41. The most common Avian species identified was *Haliaeetus leucocephalus* (bald eagle) with 7 pieces of bone. The bald eagle remains account for 58.34% of the avian assemblage and consist of a humerus, basal phalanx, ulnare, carpometacarpus, first phalanx, and two fragmented long bones. The taxonomic order Accipitriformes (diurnal birds of prey) is the second most common group, representing 25% of the avian assemblage by count. This group consists of 3 bone fragments, all distal phalanges of the foot. The taxonomic order Anseriformes (waterfowl) represents 8.33% of the Avian assemblage and consists of a fragmented carpometacarpus. The last bird species represented in the Vosburg zoological collection is *Branta canadensis* (Canadian goose), representing 8.33% of the avian assemblage by count. This group consists of a fragmented exoccipital bone.

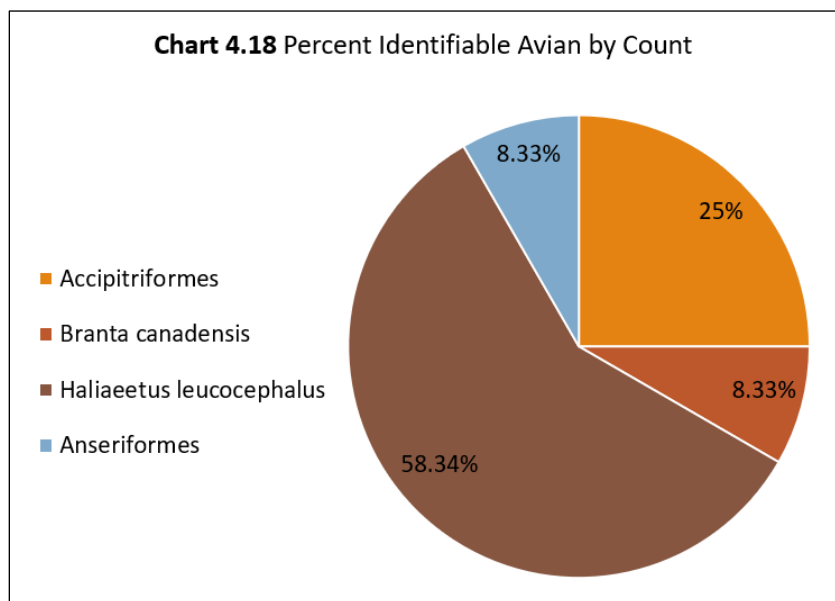

4.4.3 Identifiable Fish

The fish remains at the Vosburg site consist mostly of scales, fin bones, vertebrae, and ribs. Additionally, 16 cranial bones were discovered and identifiable further than taxonomic class (see Chart 4.19). Osteichthian remains were discovered in 6 of 17 Features and excavation units, with a ubiquity of 0.35. The most common species of fish in the Vosburg zoological assemblage was *Ictalurus punctatus* (channel catfish), representing 56.25% of the fish assemblage. The *I. punctatus* remains consist of 9 bone fragments, including a coracoid, dentary, urohyal, operculum, pectoral spine, two supracleithra, cleithrum, and a second dorsal spine. The taxonomic order Cypriniformes (carps, minnows, loaches) represents 31.25% of the fish assemblage by count. Cypriniformes remains consist of 5 complete pharyngeal teeth. The taxonomic family Percidae (perch, walleye, sauger, and relatives) consists of one premaxillary and represents 6.25% of the fish assemblage by count. The last fish species represented in the Vosburg zoological assemblage is *Esox lucius* (northern pike), consisting of one quadrate which represents 6.25% of the fish assemblage by count.

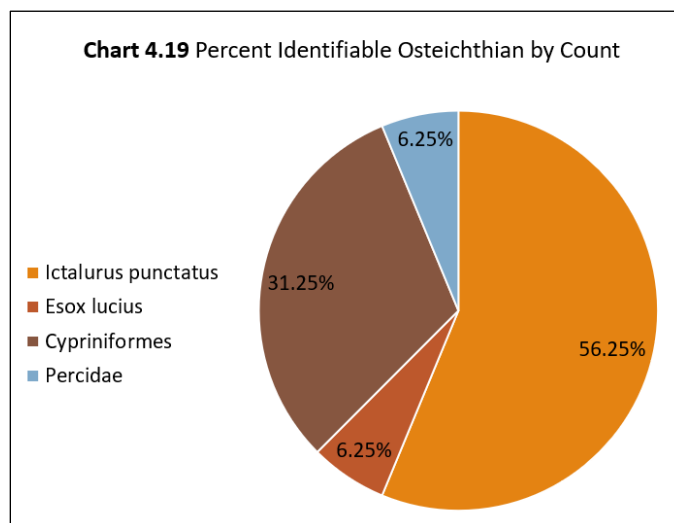

4.5 Bone Tool Results

The 2012 excavation of the Vosburg site yielded 12 bone tools and 1 shell tool. The bone tool assemblage is composed of 7 bison scapula hoes, 1 mule deer scapula squash knife, 1 elk antler scraper handle, 1 elk antler hide grainer, 1 bison ulna and radius handle, 1 bald eagle wing fan, and 1 shell tool. Each tool will be discussed separately below.

4.5.1 Scapular Bone Tools

Each scapula was analyzed for evidence of perforation or drilling, spinal process removal, evidence of cut marks, evidence of hafting, use wear and polishing. See Appendix 2 for the Bone Tool Catalogue. For comparative analysis, no bison scapulae were available. Instead, a right scapula from a contemporary *Bos* specimen was used. For a complete depiction of directional terms and skeletal elements, see Figure 4.1. In the following

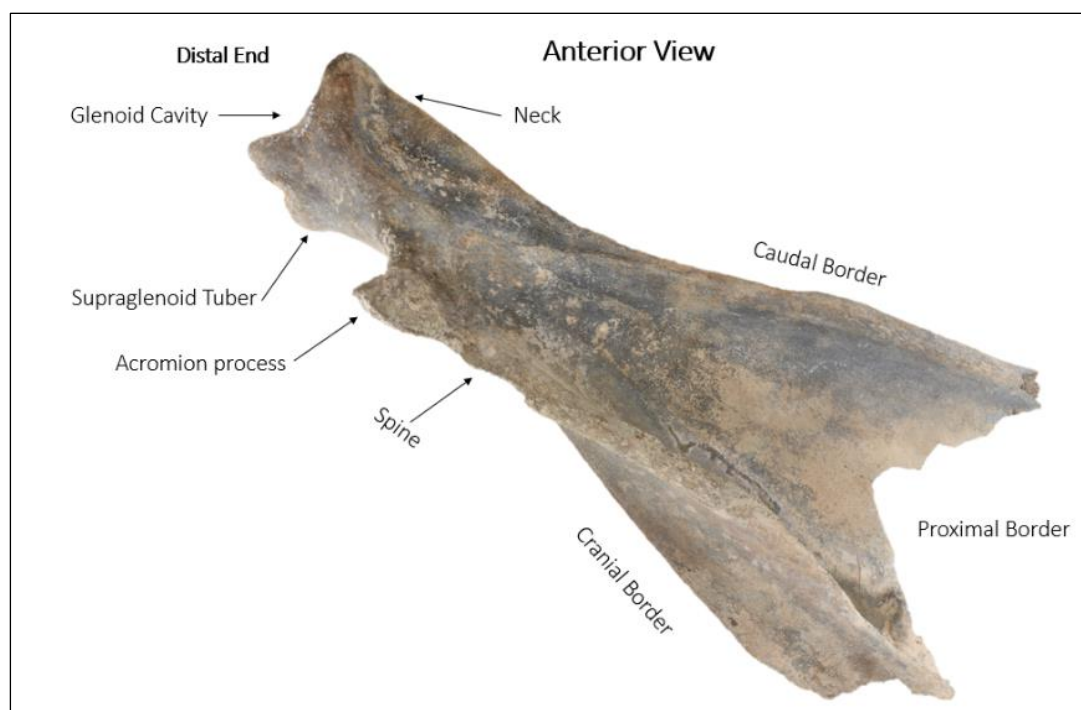

Figure 4.1 Diagram of directional terms and skeletal elements of a *Bos* scapula

sections, each scapula and tool will be discussed independently. For species identification, the manual *A Key to Postcranial Skeletal Remains of Cattle/Bison, Elk, and Horse* by Brown and Gustafson was used. Directional terms and anatomical Features follow the format described in *Bovine Anatomy: An Illustrated Text* by Budras and Habel.

2012.3.2730

The scapula, from soil sample 486, was discovered in Feature 14 with no additional provenience information. This scapula will be identified as BT2730 for the rest of the document. BT2730 is a complete left bison scapula consisting of two large fragments that were likely broken during excavation methods. This scapula shows no evidence of drilling or perforation on the scapular spine and the spinal process has been completely removed and smoothed over. The entire surface of the scapula is thoroughly polished and smooth and there is evidence of use wear on the proximal border (Figure 4.2-4.3). These traits strongly suggest the hoe was used for a significant portion of time before it was disposed of.



Figure 4.2 (Top) Anterior view of BT2730

Figure 4.3 (Bottom) Posterior view of BT2730

The cut marks on the surface of BT2730 are significant. Cut marks are localized to the area surrounding the spinal process. Focusing on the cutmarks of the spinal region, there are long, deep, U-shaped cut marks along the caudal facing portion of the scapular spine (Figure 4.4). The cut marks are deeper and more numerous toward the distal portion of the spine and become less numerous but still deep toward the proximal end. On the cranial facing side of the spine, the cut marks are long and U-shaped but less deep and less numerous than the caudal side. The cut marks on the cranial facing side are localized to the distal portion of the spine and disappear into exposed trabecular bone at the proximal end. There are also a series of cut marks localized to the base of the acromion process. These cuts are short, deep, V-shaped, and occur on both the caudal and cranial side of the acromion base. The V-shaped cut marks are shorter than the U-shaped cuts which may indicate the V-shaped cuts were caused by flesh removal during the butchering process, while the U-shaped cuts were caused by intentional scoring of the bone to remove the spinal process. Due to the intense polishing of the bone surface, additional cuts may be present on other regions of the scapula but are not able to be positively identified.



Figure 4.4: Deep, U-Shaped cut marks along the caudal facing side of the spine on BT2730

2012.3.2723

This scapula was discovered in Feature 5 at a depth of 35 cm. This scapula will be referred to as BT2723 for the rest of this document. BT2723 is a highly fragmented left bison scapula consisting of 26 pieces. Of these 26 fragments, 6 of the largest pieces can be articulated, resulting in a semi-complete scapula (Figure 4.5-4.6). Focusing on modifications, BT2723 shows no evidence of perforation or drilling, and the spinal process has been fully removed. Additionally, significant polishing can be observed on 5 cm of the proximal border with significant evidence of use wear. Unfortunately, significant breakage has occurred on the distal portion of the scapular spine, base of the acromion process, supraglenoid tuberosity, and anterior portion of the glenoid cavity.



Figure 4.5 (Left) Anterior view of BT2723

Figure 4.6 (Right) Posterior view of BT2723

Cutmarks on BT2723 are significant. Focusing first on the spine, the caudal facing portion of the spine displays long, deep, U-shaped cut marks down the entire portion of the spine.

Each deep cut shows evidence of repeated incisions along the same initial cut, implying the modifiers were attempting to score the bone and remove the spinal process. On the cranial facing side of the spine, a similar pattern of long, deep U-shaped cuts can be observed. Additional cut marks can be observed on the caudal border, near the neck of the scapula (Figure 4.7). This area is the origin for major muscles such as the long head of the triceps brachii and the teres minor. The cut marks in this area are short, deep, V-shaped cuts that indicate the removal of flesh from this muscle attachment point. The posterior

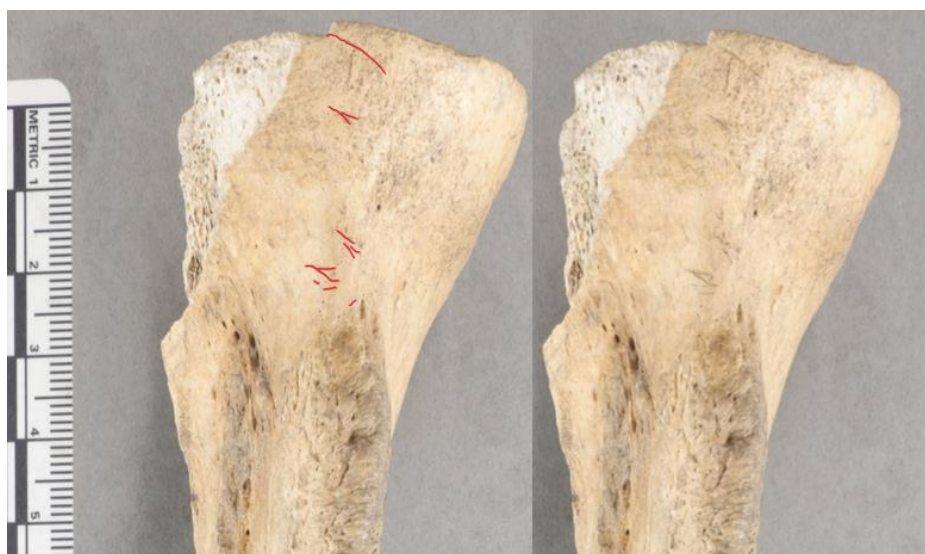

Figure 4.7 Cut marks on caudal border, near neck of BT2723

portion of BT2723 displays a series of short, shallow, V-shape cuts along the cranial border and throughout the subscapular fossa indicative of flesh removal from the scapular surface.

2012.3.2722

The scapula recovered from XU 34 was discovered between 80-90cm and is fragmented. This is a right bison scapula. For the rest of this document this specimen will be referred to as BT2722. This scapula is broken into four medium sized fragments and one large fragment that contains the glenoid cavity and the spinal process. The four smaller

fragments are not able to articulate together, or with the main fragment. The four fragments do not show any evidence of polishing, use wear, or cut marks. The rest of the analysis will be focused on the main fragment.

The largest fragment of BT2722 (Figure 4.8-4.9) does not display any evidence of drilling or perforation, polishing, or surface use wear. The spinal process has been fully removed, but there are no cut marks along the spine region that indicate it was purposefully removed rather than broken off. There is minimal evidence of cut marks on the scapular surface. On the anterior side, a single cut mark can be observed near the neck of the scapula on the caudal side. On the posterior side, a pair of cut marks can be seen on the center of the scapular neck. No additional cut marks can be positively identified on the bone surface.



Figure 4.8 (Left) Anterior view of BT2722

Figure 4.9 (Right) Posterior view of BT2722

2012.3.2726

A fragmented left bison scapula was recovered from Feature 8 at the 80-88cm level. For the rest of this document, this specimen will be referred to as BT2726. This scapula consists of one large fragment that exhibits the glenoid cavity and the spine but is missing most of the blade and caudal border (Figure 4.10-4.11). BT2726 shows no evidence of

drilling or perforation, and the spine has been completely removed but shows no evidence of smoothing. Additionally, BT2726 shows some evidence of polishing and use wear at the proximal end of the cranial border.



Figure 4.10 (Top) Anterior view of BT2726

Figure 4.11 (Bottom) Posterior view of BT2726

BT2726 has significant cut marks along the bone surface. Focusing on the spinal process, the caudal facing side of the spine shows no evidence of cut marks. The cranial facing side of the spine displays long, shallow, U-shaped cuts that run the length of the spine, before disappearing into exposed trabecular bone (Figure 4.12). These cut marks are likely from the removal of the spinal process. Focusing on the anterior side, a series of short, deep, V-shaped cut marks present near the base of the acromion process, likely from flesh removal. On the neck, near the tuberosity for the teres minor and triceps brachii, there are a series of short, deep, V-shaped cut marks along with two large, deep, V-shaped chopping marks, probably caused by difficulty removing the tendons that connect in this

area. Additionally, there are several clusters of cut marks throughout the blade and body of the scapula, all of which are likely associated with flesh removal. On the posterior side, the cranial border, and the caudal border, near the teres minor attachment tuberosity display several short, shallow, V-shaped cuts, consistent with flesh removal. Throughout the body and blade of the posterior side several clusters of cut marks can be observed, likely originating from butchering. See Figure 4.12-4.16 for a complete view of all cut marks.



Figure 4.12 Cut marks on the cranial facing side of the spinal process of BT2726



Figure 4.13 (Top left) Cut marks on the caudal border of BT2726

Figure 4.14 (Top right) Cut marks on the anterior surface of BT2726

Figure 4.15 (Bottom left) View of caudal border without cutmarks on BT2726

Figure 4.16 (Bottom Right) Cut marks on the posterior surface of BT2726

2012.3.2724

In Feature 8, in the 87-92cm level, a single fragment of a left bison scapula was recovered. The single, large fragment consists of the glenoid cavity, and the distal portion of the scapular spine (Figure 4.17-4.18). For the rest of this document, this specimen will be referred to as BT2724.



Figure 4.17 (Left) Anterior view of BT2724

Figure 4.18 (Right) Posterior view of BT2724

BT2724 is the only scapula recovered that shows evidence of both hafting and perforation (Figure 4.19-4.21). The evidence of hafting is displayed on the posterior portion of the glenoid cavity as an area of depressed trabecular bone. This area shows significant polishing in the depression as well as noticeable wear on the surface, causing the exposure of the trabecular bone. Additionally, BT2724 shows significant evidence of perforation, despite the scapula being broken. At the proximal end of the fragment, there is a deep V-



Figure 4.19 (Left) Glenoid cavity of BT2724. Compresses trabecular bone suggesting hafting is indicated by the red circle.

Figure 4.20 (Top Right) Anterior view of perforation indicated by red circle.

Figure 4.21 (Bottom right) Posterior view of perforation indicated by red circle.

shaped perforation that has been smoothed and the edges have been rounded. The other areas of breakage along the scapula display sharp, rough edges. The location of the indentation and the smoothing of the edges suggests the V-shaped indentation is evidence of scapular perforation, likely to aid in hafting of the bone as a tool.

Cut marks are significant on the scapular surface of BT2724 (Figure 4.22-4.25). Focusing first on the spine, the caudal facing side of the spine shows long, semi-shallow, U-shaped cuts that run the length of the fragmented spine. On the cranial facing side of the spine, long, deep, U-shaped cuts can be observed. These deep cuts run the length of the fragmented spine and show evidence of purposeful repeated cuts within a large initial cut. The shape and depth of the cut marks are consistent with intentional scoring of the bone surface for spinal process removal. Additional areas of cut marks can be observed on the anterior side of the scapular surface near the tuberosity connecting the teres minor. These cut marks are consistent with the butchering process and flesh removal. A similar set of cut marks can be observed on the posterior side of the scapula, along with a significant cut

mark near the supraglenoid tuberosity. There are no further cut marks that can be positively identified due to the fragmented nature of this specimen.



Figure 4.22 (Top left) Anterior view of cut marks on BT2724

Figure 4.23 (Bottom left) Posterior view of cut marks on BT2724

Figure 4.24 (Top right) Cut marks on the cranial border of BT2724

Figure 4.25 (Bottom Right) Cut marks on the caudal border of BT2724

2012.3.2249

A bison scapula hoe was recovered from the southwest portion of Feature 8 in the 80-85 cm level. This tool will be referred to as BT2249 (Figure 4.26-4.27). BT2249 displays significant polish on the bone surface. Polish is located on the ventral and dorsal side of the distal portion of the tool, indicative of use wear. The surface of BT2249 also displays several cut marks caused by butchering. Additionally, a small section of the tool surface is burnt (Figure 4.28-4.29).



Figure 4.26 (Left) Anterior view of BT2249
Figure 4.27 (Right) Posterior view of BT2249



Figure 4.28 Cut marks on the anterior surface of BT2249
Figure 4.29 Cut marks on posterior surface of BT2249. Red circle indicates burnt area.

2012.3.2585

This bison scapula hoe fragment was recovered from the northwest quarter of Feature 1 in the 85-90 cm level. For the rest of this document, this fragment will be referred to as BT2585. This tool consists of a single fragment, approximately 2 cm long and 2.6 cm wide from the proximal scapular border (Figure 4.30-4.31). Due to the size and location of the fragment, no evidence of perforation or spine removal can be noted. BT2585 shows significant evidence of polishing via use wear throughout the surface of the fragment. No cut marks are identifiable.

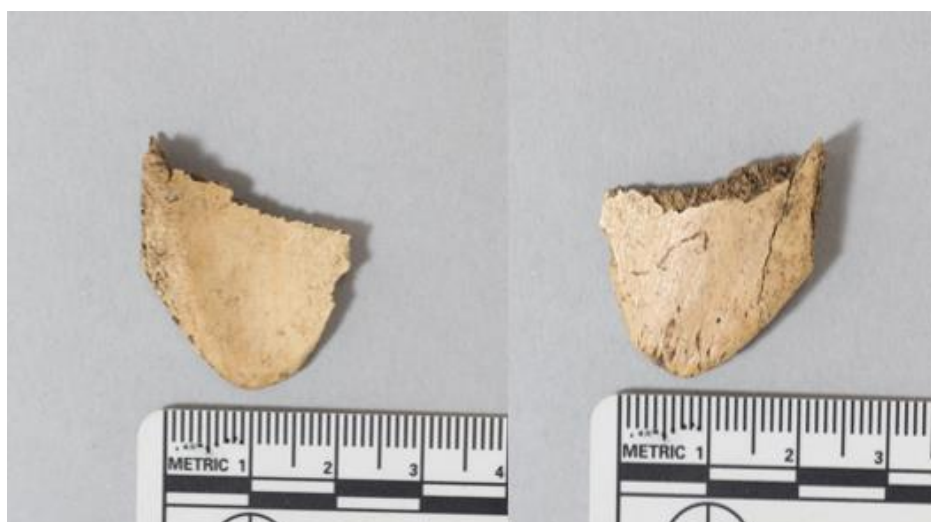

Figure 4.30 (Left) Anterior view of BT2585

Figure 4.31 (Right) Anterior view of BT2585

2012.3.2725

A mule deer scapula tool was discovered in Feature 5 at the 48-54cm level. For the rest of this document, this specimen will be referred to as BT2725. BT2725 is a right mule deer scapula fragment consisting of the scapular blade and spine (Figure 4.32-4.33). This specimen is not perforated, and the acromion process has been removed. The surface of the

scapula is lightly polished with use wear evidence along the entire caudal border. There are no identifiable cut marks on the scapular surface. Based on the use wear patterns of the caudal border, this scapula may have been utilized as a squash knife or similar tool.

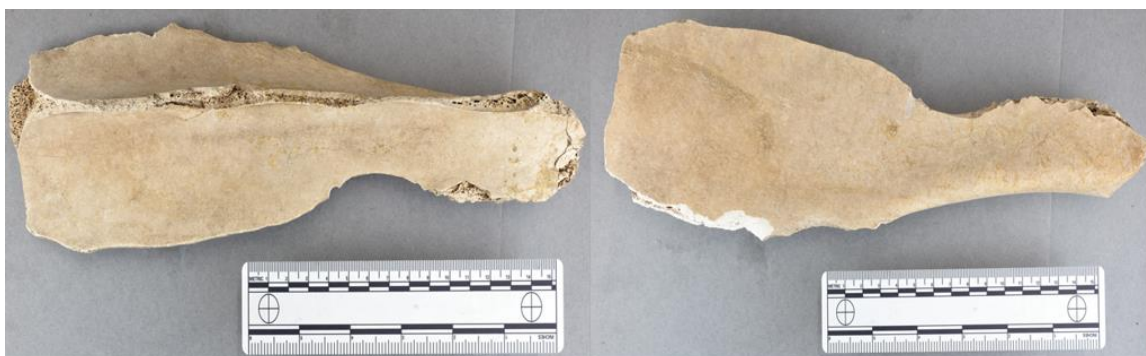

Figure 4.32 (Left) Anterior view of BT2725

Figure 4.33 (Right) Posterior view of BT2725

4.5.2 Radius and Ulna Tool

2012.3.2729

This tool was discovered in the southeast quarter of Feature 7 in the 60-65 cm level. For the rest of this document, this tool will be referred to as BT2729. BT2729 is a bison bone handle made from the distal end of a right fused radius and ulna (Figure 4.34-4.35). The handle is polished on the proximal tool surface, the articular surface of the bone, likely from using the tool. There is also polish on the inside of the bone, in the medullary cavity, possibly from hafting the handle onto another object. BT2729 has some cutmarks on the articular surface and surrounding area, consistent with butchering methods.



Figure 4.34 (Left) Anterior view of BT2729

Figure 4.35 (Right) Posterior view of BT2729

4.5.3 Elk Antler Tools

2012.3.2728

This elk antler tool was recovered from the eastern wall of the southwest quarter of Feature 8 at approximately 80 cm in depth. This tool will be referred to as BT2728 for the rest of this document. BT2728 is a hide grainer made from the base of the antler (Figure 4.36). The antler bur can be observed on the anterior portion of the tool. The brow tine has either been removed or was not present due to the age of the bull.

Polish and cut marks are not identifiable on the antler surface, but there is evidence of use wear on the tools distal surface. In addition to the use wear, there is a small area of burnt surface measuring 3.85 by 1.63 cm on the tools distal end (Figure 4.37). It is possible that the cortical bone surrounding the base of the antler was charred and removed to expose the course trabecular bone underneath.



Figure 4.36 Elk antler hide grainer (BT2728)



Figure 4.37 Close up view of burnt area of BT2728

2012.3.2727

This elk antler tool was recovered from the southwest quarter of Feature 8 at a depth of 98-105 cm. For the remainder of this document, this tool will be referred to as BT2727. This item is a large scraper handle that has been severely weathered, causing significant decay (Figure 4.38). Due to surface weathering, it is impossible to identify polish, use wear, cut marks, or hafting evidence. The upper border of the antler does show surface modification, possibly caused by carnivore gnawing.



Figure 4.38 Elk antler scraper handle (BT2727)

4.5.4 Eagle Wing Fan

2012.3.1501

In total, 7 bones and bone fragments of Bald Eagle were recovered from the Vosburg site. One bone, referred to as BT1501, shows modification indicative of use as an eagle wing fan. BT1501 was recovered from the northwest quarter of Feature 5 at 105-110 cm in depth. The bone is a left basal phalanx.

Polishing of the bone surface is evident on the proximal and distal ends, likely caused by hafting the bone to create the fan. Cut marks can also be observed on the Ventral surface. These cut marks are indicative of flesh removal and butchering of the animal. A perforation, likely caused by drilling, can be seen on the distal articular surface of the basal phalanx.

4.5.5 Shell Tool

2012.3.2084

The only shell tool from the Vosburg assemblage was recovered from the northeast quarter of Feature 5 at a depth of 130-135 cm (See Figure 4.39-4.40). This item will be referred to as BT2084 for the remainder of the document.



Figure 4.39 (Left) Ventral view of BT2084

Figure 4.40 (Right) Dorsal view of BT2084

BT2084 shows evidence of polish on the ventral side of the shell, toward the distal end of the tool. This polish is associated with use wear of the item. The exact nature of the shell tool is difficult to classify. The distal edge of the tool exhibits scallops, approximately 1 cm wide. The scalloped edge is dull and thick, suggesting the tool was not used as a fish scaler. Instead, it is suggested that BT2084 was used to decorate pottery with scalloped designs. The shell tool does not exhibit any other surface modifications or evidence of heat treatment.

Chapter 5: Discussion

5.1 Taxonomic Class Comparison

The zoological material from the 1979 and 2012 excavations of the Vosburg site provokes interesting comparison and discussion of the data. One of the most notable differences between the 1979 and 2012 results is the overall breakdown of taxonomic class. In the zoological material recovered by Dobbs, mammalian remains were the most common (68.65%) and osteichthian was the second most common (22.88%). In the 2012 zoological remains, osteichthian was the most common (48.10%) and mammalian was the second most common class in the assemblage (19.01%). Dobbs does not include any counts of Bivalvian remains, yet class Bivalvia consists of 13.95% of the zoological assemblage from the 2012 excavations. It is much more probable that during the 1979 excavations shell material was not collected and therefore not recorded rather than a complete lack of shell material at this portion of the site.

Another notable difference is the amount of unidentified material between each excavation period. Dobbs reports only 0.09% of remains as unidentifiable, while the 2012 excavation assemblage contained 9.42% unidentified remains. This discrepancy is due to the methods practiced during each excavation. Dobbs only utilized window screening to collect zoological material, while Schirmer utilized floatation. Practicing floatation allowed for bones of all sizes to be collected and analyzed, resulting in more unidentifiable remains in the smaller size grade classes. This could also be an explanation for the count differences in mammalian versus osteichthian remains. Mammalian remains are typically larger and less likely to pass through a window screen while fish remains are typically

smaller and skinnier, resulting in more fish remains ending up in back-dirt piles than mammal remains. With the utilization of floating, the fish remains were able to be collected and analyzed, resulting in a higher amount of osteichthian representation.

For the less represented classes, Dobbs recorded 5.64% of the assemblage as Avian, 2.47% as Reptilian, and 0.27% as amphibian. In the 2012 assemblage, 6.88% of the remains are Avian and 2.55% are Reptilian. No amphibian remains were recorded for the 2012 assemblage. The avian and reptile remains from both excavation periods are similar and show a presence of birds and reptiles at the site but do not demonstrate a strong reliance on these classes for subsistence.

5.2 Burnt Remains Comparison

During the 1979 excavations of the Vosburg site, Dobbs noted that 5.59% of the zoological material was burnt, while the 2012 zoological assemblage contained 32.05% burnt remains. In the 1979 burnt assemblage, mammalian remains were the most common (87.15%), Avian remains made up 10.45%, and fish and reptile represented 1.20% of the burnt assemblage. This breakdown is very different than the burnt assemblage from the 2012 Vosburg excavations in which 40.77% of the remains were osteichthian, 23.65% were from class Bivalvia, 17.42% were mammalian, 15% were unidentifiable, 2.83% were Avian, and 0.35% were reptilian.

There is no clear explanation as to why higher numbers of burnt remains were recovered in 2012. One possible factor is difference in recovery methods, again floating will recover more bones and bone fragments, leading to a higher ratio of burnt to unburnt remains. Another possible factor amounts to feature analysis and selection. It is entirely

possible that certain features at Vosburg contain more burnt material than others. The two features analyzed from the 2012 excavation contained a substantial amount of burnt remains and it is unclear if certain features from the 1979 excavation contained more burnt material than others. The best way to ascertain a better understanding of burnt remains would include a complete re-analysis of Dobbs materials and complete analysis of the additional features from the 2012 site excavations.

5.3 Identifiable Specimen Comparison

Due to the differences between the sampling and field methods for the 1979 and 2012 excavations, direct comparison of specific species is not reliable. A complete reanalysis of the 1979 zoological assemblage and a complete analysis of all zoological remains from the 2012 excavations would be needed in order to make substantial comparisons between different areas of the site. That being said, basic comparisons can be made about general occurrences of species at Vosburg.

One very noticeable difference between the 1979 and 2012 excavations is the differential presence of bison. Dobbs only reports 4.97% of the zoological assemblage as bison, while the 2012 assemblage consists of 29.34% bison. In Dobbs counts, it is unclear if bison remains classified as bone tools were included in the overall species counts which may account for some of the discrepancy. Dobbs also notes that several large fragments of bone were identified as 'large mammal' but very likely belong to bison (Dobbs 1984). Regardless, the amount of bison bone found during the 2012 Vosburg excavation shows a distinct reliance on these large mammals and apt utilization of their bones as a resource.

The other notable difference between species from 1979 and 2012 excavations is the large amount of canid remains from 1979. Dobbs reports 13.04% of the assemblage as domestic dog, 1.90% as wolf, and 0.62% as coyote. The 2012 assemblage contains only 2.99% canid remains and 3.59% from the order Carnivora which could not be identified further. Archeozoological methods have evolved drastically in the past several years, leading to more conservative and scientifically based species identifications. The species identifications made by Dobbs need to be taken *cum grano salis*. Besides using skull and mandible osteometric data, identifying domestic dog versus coyote bones is nearly impossible and unreliable. Of the 21 remains identified as domestic dog, 20 remains are from appendicular skeletal elements and only 1 mandible was recorded. Again, postcranial elements are not a reliable indicator of species due to high levels of interspecies variability. The best way to further understand the possible role of domestic dogs at Vosburg is to perform a reanalysis of the canid remains from the site.

The remaining mammal species are difficult to compare, but both the 1979 and 2012 zoological assemblages show a distinct reliance of elk, beaver, and white-tail deer. All of these species would have been found directly adjacent to the site in the surrounding environments. The remains of bird, fish, and reptile species cannot be compared. From the 2012 assemblage, a large majority of the remains from these classes were highly fragmented making species identification nearly impossible.

5.4 Feature 1 Versus Feature 5

Feature 1 and Feature 5 vary in many aspects, one of the most notable is the difference in size. The north half of Feature 5 contains 2,823 zoological materials while

Feature 1 contains only 1,220 faunal remains. Feature 5 was substantially larger and deeper than Feature 1, resulting in more than twice the amount of zoological material. Although Feature 5 had a greater number of zoological remains, the size grade breakdown from Feature 1 and Feature 5 are relatively consistent. In both Features, G1 and G2 sized remains are the least represented and the G4 size grade and smaller contain the highest amount of remains. The zoological material present in Feature 1 and Feature 5 is highly fragmented, unfortunately in several instances it is not possible to identify if the fragmentation occurred pre or post deposition. None of the bones from large mammal species show evidence of marrow processing.

Table 5.1 Class Comparison Between Feature 1 and Feature 5

Feature 1	Feature 5
Osteichthian (43.44%)	Osteichthian (57.42%)
Bivalvia (20.98%)	Mammalia (14.10%)
Unidentifiable (16.15%)	Bivalvia (11.26%)
Mammalia (14.51%)	Aves (8.85%)
Aves (4.18%)	Unidentifiable (8.08%)
Reptilia (0.74%)	Reptilia (0.29%)

The breakdown of taxonomic classes between Feature 1 and Feature 5 is consistent (See Table 5.1). In Feature 1, the most common taxonomic class was Osteichthian, which comprised 43.44% of the zoological assemblage. In Feature 5, Osteichthian was also the most common class at 57.42% of the assemblage. The variability in fish remains from Feature 1 to Feature 5 is most likely explained by the heavy fraction sorting methods. In

Feature 5, all zoological material was analyzed from G1-G5. Once sorting was complete, preliminary data suggested the bone fragments from the G5 size grade were less than one-percent (0.86%) identifiable. Because of this, the G5 remains from Feature 1 were not analyzed and were excluded. If the G5 remains from Feature 1 were included, it is very likely that the amount of Osteichthian remains from Feature 1 would be closer to that of Feature 5.

One of the notable differences between the taxonomic class breakdown for Feature 1 and Feature 5 is the amount of unidentifiable remains. In Feature 1, 16.15% of the zoological remains are unidentifiable while only 8.08% of Feature 5 was unidentifiable. This discrepancy is largely due to the high number of burnt remains from Feature 1. In total, 64.50% of the remains from Feature 1 are burnt while only 20.72% of feature 5 is burnt. Feature 1 seems to have a higher density of water-based resources (i.e., fish and mussel shells) while Feature 5 seems to be a more general refuse pit with a higher density of mammal remains. In Feature 1, depositional events can be observed in the northeast quarter at 40-55cm and in the northwest quarter at 50-60cm. Feature 5 has no clear depositional events and zoological remains are consistent throughout all depths of the feature. Because of this, Feature 1 may be linked to a large eating event, possibly a feasting event, where fish and bivalves were harvested in large quantities. This helps explain the high rates of burnt material and distinct deposition. Once the eating event had concluded, the Feature 1 pit was abandoned. Dobbs reports a similar feature from 1979 where several species of bottom feeding fish were discovered in a refuse pit, possibly linked to a large eating event (Dobbs 1984). Unfortunately, Dobbs does not note the occurrence of burnt

bone or identifiable depositional events. Feature 5 is more likely to be a long-term refuse pit that was consistently used to deposit zoological materials.

5.5 Bone Tool Comparison

5.5.1 Scapulae Tools

In total for the Vosburg site, Wilford recovered 10 bison scapula hoes, at least 1 was recovered by Dobbs, and 8 were recovered by Schirmer in 2012. Unfortunately, Dobbs does not provide a complete list or analysis of any modifications made to the scapulae from the 1979 assemblage. Because this data was not made available, it is difficult to create a comprehensive conclusion regarding the surface modification practices by Vosburg inhabitants. Fortunately, Wilford recorded key details about the scapulae that can be compared to the tools from the 2012 assemblage. Wilford notes that all of the scapulae have a completely removed spine with a beveled working edge and no evidence of hafting (Wilford unpublished). Seven of the 8 bison scapulae from the 2012 assemblage show similar surface modifications. One hoe, BT2724, displays different surface modifications that raise several questions. BT2724 shows evidence of hafting via a worn groove into the glenoid cavity and has a significant perforation surrounded by smoothed and polished bone surface. This tool is unique because it does not match the typical modifications seen in the other hoes. Hafting in this manner tends to be a Plains adaptation but significant research on hafting types is lacking. What can be deduced from this outlying tool is the possibility of active communication and trade between Vosburg inhabitants and Plains groups. Unfortunately, further conclusions cannot be reliably drawn without access and analysis to the scapulae recovered from the 1979 excavations.

The other scapula tool recovered from the 2012 excavations was a mule deer squash knife. Typically, squash knives are made from bison scapulae, so the mule deer scapula is an uncommon occurrence. Because only one tool of this type has been recovered from all excavations at the Vosburg site, significant understanding of this tool's role is limited.

5.5.2 Radius and Ulna tool

The bison radius-ulna handle tool is a rare occurrence in the area. Typically, tools such as these are found in the southern portion of the Plains region, with several occurrences in Texas (Quigg 1998). There is little data regarding the actual number of radius-ulna handles found throughout the United States, but the recorded occurrence of this tool in the Southern Plains supports the idea that the people of Vosburg were actively trading and interacting with other groups. More detailed analysis of other radius-ulna handles is needed to further identify the patterns of surface modifications and possible origins of this tool.

5.5.3 Elk Antler Tools

The elk antler tools consist of a hide grainer and a scraper handle. Both of these tools are related to hide processing. In addition to these tools, a high number of end scrapers were recovered, strongly suggesting the inhabitants of the Vosburg site were actively preparing and processing hides at the village.

Because antlers are dropped annually, the origins of the antler tools are unclear. It is possible that the antlers were collected, after being dropped from the bull, in the environment surrounding the Vosburg site. The antlers could have also been a trade item or been collected directly from the animal after it was killed. In the 2012 assemblage, only

1 piece of bone was identifiable as elk. In the 1979 assemblage, 15 instances of elk bone were recorded. This is another example of why reanalysis of the 1979 assemblage is imperative. Obtaining new positive species identifications on the elk remains may help identify their overall use by the people of Vosburg and establish the possible importance of elk as a species to indigenous groups on the prairie.

5.5.4 Shell Tool

As previously mentioned, the shell tool recovered from the 2012 excavation is difficult to classify. Initially, the tool was thought to have been used as a fish scaler, but the scalloped dull edge is not consistent with other fish scalers recovered in the Midwest. Instead, this tool was more likely used to decorate pottery. Similar to dentate stamping, the edge of the shell would have created a scalloped pattern on the pot surface. Again, this type of tool is not commonly reported in literature so definitive conclusions cannot be drawn.

5.5 Habitation at the Vosburg Site

Based on the evidence previously discussed, Vosburg was most likely a spring and summer habitation site. The high number of osteichthian and bivalve remains is consistent with warm season habitation due to ease of gathering of aquatic resources. If this site was related to cold season habitation, a higher number of large mammal remains would be expected. During warm months, the inhabitants of Vosburg would have utilized an expansive collection of foraging, aquatic, and agricultural resources while also hunting both small and large game. This results in a wider array of resources preserved in the archeological record. Cold season habitation sites tend to be composed primarily of zoological resources, mainly large mammals. This is due to the lack of additional resources

available during the colder months. This conclusion further supports the idea that Oneota groups living on the prairie may have been traveling westward during colder months to hunt large mammals such as bison.

The large mammal assemblage at does not provide evidence of butchering and processing, or marrow extraction occurring at the site. It is very likely that several kill and butchering sites can be found in the area surrounding Vosburg. The presence of bison bone at the site proves the use and reliance on bison by western Oneota groups, but evidence is yet to be discovered regarding the processing of bison at habitation sites. Instead, it is much more likely that small groups of hunters were traveling on the prairie, hunting and killing the bison, and processing the animal at the kill site. The meat, hide, and bone resources were then transported back to the main village. Further survey of southern Minnesota needs to be conducted to gain a better understanding of bison utilization by prairie groups.

Chapter 6: Conclusion

The main take-away from this analysis is the considerable need for further research in the Blue Earth area and reanalysis of assemblages from previous excavations. The ideas and conclusions drawn from this research are limited and small compared to the wide scope of possibilities that reside in unanalyzed data. In this research, legacy data has proven to be useful with limitations. The legacy data provided basic information about species identification and taxonomic breakdown but provided little information useful for bone tool analysis. Because of this, only superficial conclusions regarding bone tool use were able to be drawn from the 2012 assemblage.

Additionally, this work provides supporting evidence for the importance of sampling and floatation from archeological sites. Without floatation, the data would lean toward mammals as being the primary food source at Vosburgh. With floatation, clear evidence of aquatic resource reliance was observed. This observation completely alters the overall understanding of the site and proves the usefulness of floatation and heavy sample analysis.

The Vosburg site is an excellent example of warm season habitation with high amounts of fish and mussel shell, indicating some reliance on aquatic resources. Additionally, some of the bone tool modifications indicate communication and trade between the inhabitants of Vosburg and groups of the surrounding regions. The adaptations seen at Vosburg are very typical Oneota with some Plains derived traits. This supports the idea that western Oneota groups acted as a bridging mechanism for eastern Oneota and Plains groups. Overall, the only way to further our understanding of western Oneota is by

continual research in southern Minnesota that provides quality data. Without this, the understanding of the Blue Earth taxon will continue to be superficial and unclear and no definitive conclusions regarding western Oneota lifeways will be drawn.

References Cited

Adams, Bradley and Pam Crabtree

- 2012 *Comparative Osteology: A Laboratory and Field Guide of Common North American Animals*. Elsevier Inc. Waltham, MA.

Aulwes, Gina M.

- 2016 Analysis of Cambria Phase Animal Use Patterns at Varying Site Types Near the Minnesota River Valley. Master's thesis, Department of Anthropology. Minnesota State University, Mankato.

Betancourt, Phil P.

- 1965 A Description of Certain Engraved Artifacts from the Utz Oneota Site. *Plains Anthropologist*, November 1965, Vol. 10, No. 30 (November 1965), pp. 256-270.

Boszhardt, Robert F.

- 2000 *Turquoise, Rasps, and Heartlines: The Oneota Bison Pull*. Illinois State Museum Scientific Papers, Vol. XXVIII. Springfield, Illinois.

Boszhardt, Robert F. and Joelle McCarthy

- 1999 Oneota End Scrapers and Experiments in Hide Dressing: An Analysis from the La Crosse Locality. *Midcontinental Journal of Archaeology* 24(2):177-199.

Broihañh, John H. and Gradwohl David M.

- 2017 A Grass Rope Ware Vessel and Associated Artifacts from the Central Des Moines River Valley, Iowa. *Plains Anthropologist*, 42:161, 375-380, DOI: 10.1080/2052546.1997.11931831

Broughton, Jack M. and Shawn D. Miller

- 2016 *Zooarchaeology and Field Ecology: A Photographic Atlas*. The University of Utah Press. Salt Lake City, Utah.

Brown, Christopher L. and Carl E. Gustafson

- 1979 *A Key to Postcranial Skeletal Remains of Cattle/Bison, Elk, and Horse*. Reports of Investigation, No. 57. Laboratory of Anthropology, Washington State University, Pullman.

Budras, Klaus-Dieter and Robert E. Habel

- 2003 *Bovine Anatomy an Illustrated Text*. 1st ed. Schlütersche GmbH & Co. KG, Hannover, Germany.

Dobbs, Clark Allen

- 1984 Oneota Settlement Patterns in the Blue Earth River Valley, Minnesota. PhD Dissertation. Department of Anthropology. University of Minnesota.
n.d. Handwritten Zoological Catalogue. On file, Department of Anthropology. Minnesota State University, Mankato

Evans, Howard E. and Alexander de Lahunta

- 2013 *Miller's Anatomy of the Dog*. 4th ed. Saunders, an Imprint of Elsevier Inc, St. Louis, Missouri.

Gibbon, Guy E.

1972. Cultural Dynamics and the Development of the Oneota Life-way in Wisconsin. *American Antiquity* 37:166-185.

Gilbert, Miles B.

- 1980 *Mammalian Osteology*. B. Miles Gilbert, Laramie, Wyoming.

Gilbert, Miles B., Larry D. Martin, and Howard G. Savage

- 1981 *Avian Osteology*. B. Miles Gilbert, Laramie, Wyoming.

Gofur, Royhan Md.

- 2020 *Textbook of Avian Anatomy*. Noor Publications, Dhaka, Bangladesh.

Henning, Dale R.

- 1998 The Oneota Tradition. In *Archeology of the Great Plains*, edited by W. Raymond Wood, pp. 345-414. University Press of Kansas, Lawrence.
2023 *Correctionville and the Oneota Tradition*. Office of the State Archaeologist, Iowa City.

Holland, Susan A.

- 1998 Evidence of the Spring Planting Ceremony to Evening Star and Her Sacred Garden Plains Anthropologist, 43:166, 411-418, DOI: 10.1080/2052546.1998.11931912

Holley, George R. and Michael G. Michlovic

- 2013 *The Prehistoric Village Cultures of Southern Minnesota*. Submitted to the Minnesota Historical Society. Contract #4207813.

Lyman, R. Lee

- 2019 Assumptions and Protocol of the Taxonomic Identification of Faunal Remains in Zooarchaeology: A North American Perspective. *Journal of Archaeological Method and Theory* (2019) 26:1376–1438.

Malainey, Mary

- 2021 Archeological Evidence of Pre-contact Indigenous Farming South of Melita, Manitoba. *Research Connection*, March 2021 Issue 3 (1), Brandon University.

McLelland, John

- 1991 *A Color Atlas of Avian Anatomy*. W.B. Saunders Company, Philadelphia, Pennsylvania.

Mundell, Raymond L.

- 1975 *An Illustrated Osteology of the Channel Catfish (Ictalurus punctatus)*. National Park Service Midwest Archeological Center, Lincoln, Nebraska.

Olsen, Stanley J.

- 1960 Post-Cranial Skeletal Characteristics of Bison and Bos. *Papers of the Peabody Museum of Archaeology and Ethnology Vol. XXXV, No. 4*. Harvard University, Cambridge, Massachusetts.
- 1964 Mammal Remains from Archaeological Sites: Part 1 Southeastern and Southwestern United States. *Papers of the Peabody Museum of Archaeology and Ethnology Vol. 56, No. 1*. Harvard University, Cambridge, Massachusetts.

- 1968 Fish, Amphibian, and Reptile Remains from Archaeological Sites: Part 1 Southeastern and Southwestern United States. *Papers of the Peabody Museum of Archaeology and Ethnology Vol. LVI, No. 2*. Harvard University, Cambridge, Massachusetts.
- 1972 Osteology for the Archaeologist No. 4 North American Birds. *Papers of the Peabody Museum of Archaeology and Ethnology Vol. 56, No. 4*. Harvard University, Cambridge, Massachusetts.

Quigg, Michael J.

- 1998 A Late Archaic Bison Processing Event in the Texas Panhandle. *Plains Anthropologist*, November 1998, Vol. 43, No. 166 (November 1998), pp. 367-383.

Reitz, Elizabeth J. and Elizabeth S. Wing

- 2008 *Zooarchaeology*. 2nd ed. Cambridge University Press, New York.

Scheiber, Laura L.

- 2007 Bison Economies on the Late Prehistoric North American High Plains, *Journal of Field Archaeology*, 32:3, 297-313, DOI:10.1179/009346907791071575.

Schirmer, Ron C.

- 2016 Radiocarbon Dating Early Oneota Sites in Southern Minnesota. Unpublished report.
- 2002 Plant Use Systems and Late Prehistoric Culture Change in the Red Wing Locality. PhD Dissertation, Department of Anthropology, University of Minnesota.
- 2022 Personal Communication.

Schneider, Seth Allen

- 2015 Oneota Ceramic Production and Exchange: Social, Economic, and Political Interactions in Eastern Wisconsin Between A.D. 1050-1400. PhD dissertation. Department of Anthropology, University of Wisconsin, Milwaukee.

Searfoss, Glenn

- 1995 *Skulls and Bones: A Guide to the Skeletal Structures and Behavior of North American Mammals*. Stackpole Books. Mechanicsburg, PA.

Smart, Tamela S.

- 2009 Carpals and Tarsals of Mule Deer, Black Bear, and Human: An Osteological Guide for the Archaeologist. Master's Thesis, Department of Anthropology, Western Washington University, Bellingham.

Theler James L.

- 1994 Oneota Faunal Remains from Seven Sites in the La Crosse, Wisconsin, Area. University of Wisconsin, La Crosse.

Tubbs, Ryan M. and O'Gorman, Jodie A.

- 2005 Assessing Oneota Diet and Health: A Community and Lifeway Perspective. *Midcontinental Journal of Archeology*, Vol. 30, No.1 pp. 119-163.

Wilford, Lloyd A.

- 1952 The Vosburg Site. On file, Department of Anthropology. Minnesota State University, Mankato.

Wood, Rachel

- 2015 From Revolution to Convention: The Past, Present and Future of Radiocarbon Dating. *Journal of Archaeological Science*. 56. 10.1016/j.jas.2015.02.019.

Appendix 1: Digitized Handwritten Zoological Catalogue from 1979 Excavations

ACC. #	Species ID	Bone element	Count
819-7-1F (27)	<i>Lutra canadensis</i>	1 medium mammal carnivore skull	1
819-7-7	<i>Odocoileus virginianus</i>	1 femur- partial right cap	1
819-7-EF	Bison bison	1 humerus- left, proximal	1
819-24-3F	<i>Canis familiaris</i>	Tibia- left distal	1
819-24 1/2-F	<i>Procyon lotor</i>	Jaw- left, upper	1
819-24-2F	<i>Odocoileus virginianus</i>	Rib- proximal end	1
819-24-2F	Mammal	Phalange	1
819-24-2	<i>Odocoileus virginianus</i>	Jaw- upper, right incisor	1
819-24-1	<i>Castor canadensis</i>	Incisor	1
819-24-1	<i>Geomys bursarius</i>	Mandible- right	1
819-1-1	<i>Castor canadensis</i>	Ulna- left	1
819-1-1	<i>Tamias striatus</i>	Mandible- right	1
819-1-P	<i>Castor canadensis</i>	Incisor	1
819-1-2	<i>Odocoileus virginianus</i>	Vertebra, thoracic	1
819-7-EF	Bison bison	Phalange- right left ???	1
819-7-EF	Bison bison	Sacrum	1
819-7-L1F	Mammal	Canine ornament	1
819-7-L1F	Mammal	Metatarsal	1
819-7-1	<i>Cervus canadensis</i>	Phalange- first left	1
819-7-1	<i>Castor canadensis</i>	Right ilium	1
819-7-1	<i>Geomys bursarius</i>	Mandible- left	1
819-7-1	<i>Ondatra zibethicus</i>	Vertebra- caudal	1
819-7-4	<i>Geomys bursarius</i>	Femur- left proximal	1
819-7-2	<i>Castor canadensis</i>	Ischium- fragment	1

819-7-3	Bison bison	Scapula- right	1
819-7-6	Small rodent?	Tibia	1
819-7-6	Mammal	Talus- fragment	1
819-7-6	Large mammal	Long bone- fragment	1
819-7-5	Mustela vison	Mandible- right	1
819-7-5	Canis familiaris	Mandible- right	1
819-24-3F	Geomys bursarius	Incisor- lower right	1
819-24	Citellus sp.	Scapula- left	1
819-24	Microtus sp.	Molars	2
819-24	Small rodent	Ulna- left	1
819-24	Small rodent	Incisors	2
819-3-P	Castor canadensis	Incisors	3
819-3-P	Castor canadensis	Tooth	1
819-3-P	Bison bison	Scapula-distal end	1
819-3-P	Small rodent	Mandible- right	1
819-17-2F	Castor canadensis	Canine- lower right?	1
819-17-2F	Castor canadensis	Teeth	2
819-17-2F	Castor canadensis	Femur- right	1
819-17-2F	Cervus canadensis	Tibial tarsal	1
819-12-1	Geomys bursarius	Mandible- right	1
819-12-1	Small mammal	Phalange	1
819-12-1	Mammal	Vertebra	1
819-20-WF	Bison bison	Vertebra- lumbar, fragmented	1
819-20-1	Odocoileus virginianus	Scapula- left	1
819-20-1	Mustelidae	Skull	1
819-20-1	Castor canadensis	Incisor	1
819-20-2	Citellus sp.	Femur- right	1
819-20-EF	Small rodent	Partial skeleton	1
819-11-01	Small rodent	Scapula	1

819-11-01	Small rodent	Partial skeleton	1
819-22	Procyon lotor	Mandible- left	1
819-22-1	Castor canadensis	Scapula- left	1
819-22-1	Castor canadensis	Phalange, #?	1
819-22-1	Castor canadensis	Incisor	1
819-22-1	Citellus tridecemlineatus	Mandible- left	1
819-22-2	Lutra canadensis	Humerus- right distal	1
819-22-2	Castor canadensis	Molar	1
819-44-1F	Castor canadensis	Acetabulum- right	1
819-44-1F	Ondatra zibethicus	Vertebra- caudal	1
819-44-2	Castor canadensis	Vertebra- lumbar	1
819-44-3	Homo sapien	Molar	1
819-44-3	Castor canadensis	Incisor- fragmented	1
819-33	Bison bison	Ilium- acetabulum	1
819-33	Microtus sp.	Mandible- right	1
819-33-3	Castor canadensis	Humerus- left distal	1
819-33-3	Castor canadensis	Incisor	1
819-33-3	Castor canadensis	Phalange	1
819-33-3	Castor canadensis	Molar- left	1
819-33-3	Geomys bursarius	Tibia- left	1
819-33-3	Canis sp.	Tibia- right distal	1
819-33-5F	Castor canadensis	Mandible- left	1
819-33-5F	Castor canadensis	Parietal- right fragment	1
819-F2	Sciurus sp.	Humerus- right distal	1
819-2-1	Odocoileus virginianus	Mandible- left fragment (1st and 2nd premolars)	1
819-2-1	Cervus canadensis	Phalanx- terminal	4
819-2-1	Cervus canadensis	Phalange- first	1
819-2-1	Cervus canadensis	Phalanx- fragments	2
819-2-1	Cervus canadensis	Molar- 3rd right	1

819-2-2	<i>Canis lupus</i>	Mandible- right	1
819-27-TPF	<i>Canis lupus</i>	Mandible- right	1
819-27-TPF	<i>Canis latrans</i>	Scapula- left proximal	1
819-27-2	<i>Peromyscus maniculatus</i>	Mandible- right	1
819-27-2	Small rodent	Incisor- left	1
819-27-2	Small rodent	Incisor- right	1
819-27-2	<i>Peromyscus maniculatus</i>	Humerus- left	1
819-14-1	<i>Procyon lotor</i>	Mandible- right	1
819-14-1	<i>Citellus tridecemlineatus</i>	Humerus- left	1
819-14-2	<i>Castor canadensis</i>	Mandible- right	1
819-14-2F	Mammal	Tooth- 3rd molar, upper right	1
819-15-1	<i>Odocoileus virginianus</i>	Scapula- left proximal	1
819-15-1	<i>Castor canadensis</i>	Phalange	1
819-21-?F	<i>Geomys bursarius</i>	Mandible- left	1
819-38-3	<i>Castor canadensis</i>	Femur- left	1
819-38-3	<i>Canis familiaris</i>	Humerus- right distal	1
819-47-N 1/2	<i>Procyon lotor</i>	Ulna- right	1
819-47-N 1/2	<i>Cervus canadensis</i>	Phalange- terminal, right	1
819-47-N 1/2	<i>Canis sp.</i>	Femur- right proximal fragment	1
819-47-S 1/2	<i>Castor canadensis</i>	Femur- left	1
819-47-S 1/2	<i>Cervus canadensis</i>	Astragalus- right	1
819-47-S 1/2	<i>Odocoileus virginianus</i>	Phalange- terminal, left	1
819-47-S 1/2	<i>Procyon lotor</i>	Mandible- right	1
819-47-S 1/2	<i>Procyon lotor</i>	Ulna- left	1
819-47-S 1/2	<i>Procyon lotor</i>	Ulna- right	1
819-47-S 1/2	<i>Castor canadensis</i>	Molar	1
819-47-S 1/2	<i>Cervus canadensis</i>	Incisor	1
819-47-S 1/2	<i>Geomys bursarius</i>	Incisor- right	1
819-47-S 1/2	<i>Odocoileus virginianus</i>	Molar- 2nd left	1

819-47-S 1/2	<i>Odocoileus virginianus</i>	Mandible- left ramus	1
819-47-S 1/2	<i>Odocoileus virginianus</i>	Phalange- terminal left	1
819-47-S 1/2	Mammal	Tibia- distal	1
819-47-S 1/2	<i>Odocoileus virginianus</i>	Incisor- 2nd	1
819-47-S 1/2	<i>Odocoileus virginianus</i>	Mandible- ramus	1
819-47-S 1/2	<i>Castor canadensis</i>	Incisor	1
819-47-S 1/2	<i>Geomys bursarius</i>	Mandible- right	1
819-6-3	<i>Geomys bursarius</i>	Mandible- right	1
819-6-3	<i>Geomys bursarius</i>	Mandible- left	1
819-13-1	Mammal	Tooth	1
819-13-1	Mammal	Femur- proximal	1
819-13-2	<i>Cervus canadensis</i>	Tibia- right distal	1
819-13-2	<i>Cervus canadensis</i>	Podial	1
819-13-5 1/2	<i>Castor canadensis</i>	Mandible- left	1
819-13-5 1/2	<i>Odocoileus virginianus</i>	Phalange- terminal	1
819-13-5 1/2	<i>Lutra canadensis</i>	Incisor- left lower	1
819-13-5 1/2	<i>Procyon lotor</i>	Mandible- left	1
819-13-5 1/2	<i>Castor canadensis</i>	Molar	1
819-13-5 1/2	Rodent	Humerus	1
819-13-5 1/2	<i>Citellus tridecemlineatus</i>	Tibia- right	1
819-13-5 1/2	<i>Citellus tridecemlineatus</i>	Humerus- right	1
819-13-5 1/2	Mammal	Premolar	1
819-13-5 1/2	<i>Castor canadensis</i>	Occipital- left	1
819-13-5 1/2	<i>Citellus tridecemlineatus</i>	Tibia- left	1
819-13-5 1/2	<i>Canis sp.</i>	Metatarsal	1
819-13-5 1/2	<i>Odocoileus virginianus</i>	Hyoid	1
819-28-2F	<i>Castor canadensis</i>	Phalange	1
819-28-2F	<i>Homo sapien</i>	Mandible- right	1
819-28-2F	<i>Castor canadensis</i>	Ischium- right	1

819-28-2F	Castor canadensis	Incisor	1
819-28-2F	Citellus tridecemlineatus	Pelvis- right acetabulum	1
819-28-2F	Bison bison	Phalange- terminal	1
819-28-2F	Citellus tridecemlineatus	Tibia- left	1
819-28-2F	Small rodent	Incisor	1
819-28-2F	Odocoileus virginianus	Mandible- ascending ramus	1
819-28-2LF	Citellus richardsonii	Mandible	1
819-28-2LF	Small rodent	incisor	1
819-28-2LF	Small mammal	Mandible- left	1
819-28-3F	Mammal	Humerus	1
819-28-3F	Castor canadensis	Scapula- right proximal	1
819-18-2	Citellus sp.	Mandible- right	1
819-18-2	Citellus sp.	Mandible- left	1
819-18-2	Citellus sp.	Maxilla- right	1
819-18-2	Citellus sp.	Maxilla- left	1
819-18-2	Citellus sp.	Vertebra- atlas	1
819-8-1	Geomys bursarius	Mandible- right	1
819-8-1	Castor canadensis	Vertebra- atlas, juvenile	1
819-8-1	Castor canadensis	Vertebra- axis, juvenile	1
819-9-1	Lutra canadensis	Maxilla- right fragment	1
819-19-P	Castor canadensis	Molar	1
819-26-4F	Castor canadensis	Incisor- left	1
819-31-2	Mammal	Canine	1
819-23-1	Citellus sp.	Vertebra- lumbar	1
819-30-2F	Canis lupus	Pelvis- left acetabulum	1
819-30-2F	Microtus sp.	Mandible- left	1
819-30-2F	Shrew or Bat	Skull	1
819-30-2F	Canis sp.	Phalange	1
819-16	Geomys bursarius	Femur- left	1

819-16	<i>Castor canadensis</i>	Molar	1
819-16	<i>Mustela vison</i>	Ulna- left proximal	1
819-16	<i>Ondatra zibethicus</i>	Tooth	1
819-43-0F	<i>Mephitis mephitis</i>	Mandible- right	1
819-4-1	<i>Geomys bursarius</i>	Mandible- left	1
819-4-1	<i>Marmota monax</i>	Scapula- right proximal	1
819-4-1	<i>Castor canadensis</i>	Vertebra- lumbar	1
819-4-1	<i>Erethizon dorsatum</i>	Scapula- right proximal	1
819-4-3	Small rodent	Phalange	1
819-4-3	<i>Castor canadensis</i>	Phalange	1
A79-6-2	<i>Castor canadensis</i>	Molar	1
A79-6-4-1	<i>Castor canadensis</i>	Humerus- right	1
A79-6-4-1	<i>Castor canadensis</i>	Incisor- left	1
A79-6-4-1	<i>Odocoileus virginianus</i>	Phalange	1
A79-6-4-1	<i>Lutra canadensis</i>	Humerus- left	1
A79-6-4-1	<i>Odocoileus virginianus</i>	Scapula- right proximal	1
A79-6-4-1	<i>Canis familiaris</i>	Tibia- left	1
A79-6-4-1	<i>Mustela vison</i>	Scapula- left	1
A79-6-4-1	<i>Castor canadensis</i>	Calcaneus- left	1
A79-6-7-2	<i>Odocoileus virginianus</i>	Metacarpal- distal	1
A79-6-11-4	<i>Castor canadensis</i>	Humerus- left	1
A79-6-11-4	<i>Castor canadensis</i>	Molars	2
A79-6-11-7	Small rodent	Pelvis- left	1
A79-6-11-7	Small rodent	Mandible- left	1
A79-6-11-7	Small rodent	Femur- left	1
A79-6-11-7	<i>Homo sapien</i>	Femur- right midshaft fragment	1
A79-6-13-7	<i>Geomys bursarius</i>	Humerus- left	1
A79-6-13-7	<i>Microtus sp.</i>	Ulna- right	1
A79-6-14-2	<i>Canis familiaris</i>	Tibia- right distal	1

A79-6-14-2	<i>Odocoileus virginianus</i>	Phalange	1
A79-6-16-2	<i>Odocoileus virginianus</i>	Phalange- terminal	1
A79-6-16-5	<i>Sciurus carolinensis</i>	Humerus- right	1
A79-6-17-8	<i>Canis familiaris</i>	Navicular	1
A79-6-17-8	<i>Canis familiaris</i>	Phalange- terminal	1
A79-6-17-8	<i>Canis familiaris</i>	Phalange- second	3
A79-6-17-8	<i>Canis familiaris</i>	Phalange- first	3
A79-6-17-8	<i>Canis familiaris</i>	Metatarsal- proximal	1
A79-6-17-8	<i>Canis familiaris</i>	Carpals	6
A79-6-17-8	<i>Canis familiaris</i>	Baculum	1
A79-6-17-8	<i>Ondatra zibethicus</i>	Vertebra- caudal	2
A79-6-18-8	<i>Canis sp.</i>	Canine tooth	1
A79-6-19-4	<i>Castor canadensis</i>	Incisor	2
A79-6-19-4	<i>Castor canadensis</i>	Molar	2
A79-6-19-6	<i>Castor canadensis</i>	Molar	1
A79-6-20-2	<i>Castor canadensis</i>	Incisor	1
A79-6-20-2	Mammal	Molar cap	1
A79-6-3-2	<i>Citellus sp.</i>	Femur- right	1
A79-6-22-4-1	<i>Citellus tridecemlineatus</i>	Femur- right	1
A79-6-24-2	<i>Procyon lotor</i>	Phalange- terminal fragment	1
A79-6-26-3	<i>Castor canadensis</i>	Molar	1

Appendix 2: Catalogue of Bone Tools from 2012 Excavations of 21FA02

Catalogue Number	Tool Type	Bone Element	Polish					Cut Marks			
			Presence	Proximal	Distal	Ventral	Dorsal	Polish Type	Presence	Butchering	Tool Modification
2012.3.2725	Scapula Tool- Knife	Scapula	N						N		
2012.3.2239	Scapula Tool	Scapula	Y		1	1	1	Use wear	N		
2012.3.2727	Scraper Handle	Antler	N						N		
2012.3.2249	Scapula Tool- Hoe	Scapula	Y		1	1	1	Use wear	Y	1	
2012.3.2724	Scapula Tool- Hoe	Scapula	Y	1		1		Hafting	Y	1	1
2012.3.1501	Eagle Wing Fan	1st phalanx	Y	1	1	1	1	Hafting	Y	1	
2012.3.2730	Scapula Tool- Hoe	Scapula	Y	1	1	1	1	Use wear	Y	1	1
2012.3.2723	Scapula Tool- Hoe	Scapula	Y		1	1	1	Use wear	Y	1	1
2012.3.2722	Scapula Tool- Hoe	Scapula	N						Y	1	
2012.3.2728	Hide Grainer	Antler	Y		1			Hafting	N		
2012.3.2585	Scapula Tool- Hoe	Scapula	Y		1	1	1	Use wear	N		
2012.3.2084	Shell Tool	Shell (Bivalve)	Y		1		1	Use wear	N		
2012.3.2729	Handle	Radius/Ulna	Y	1	1			Hafting	Y	1	
2012.3.2726	Scapula Tool- Hoe	Scapula	Y		1	1	1	Use wear	Y	1	1

Catalogue Number	Use Wear						Burning			Hafting Evidence	Perforations	
	Presence	Proximal	Distal	Ventral	Dorsal	Number of Working Edges	Presence	Area (mm)	Location		Presence	Number
2012.3.2725	Y		1		1	1	N			N	N	
2012.3.2239	N						N			N	N	
2012.3.2727	N						N			N	N	
2012.3.2249	Y		1	1	1	1	N			N	N	
2012.3.2724	Y	1		1			N			Y	Y 1	
2012.3.1501	Y	1	1	1	1		N			Y	Y 1	
2012.3.2730	Y		1	1	1	1	N			Y	N	
2012.3.2723	Y		1	1	1	1	N			N	N	
2012.3.2722	N						N			N	N	
2012.3.2728	Y		1	1	1	1	Y	38.46 x 16.30	Distal	N	N	
2012.3.2585	Y		1	1	1	1	N			N	N	
2012.3.2084	Y		1	1	1	1	N			N	N	
2012.3.2729	N						N			Y	N	
2012.3.2726	Y		1	1	1	1	N			N	N	

Appendix 3: Zoological Catalogue from 2012 Excavations of 21FA02. For complete catalogue, contact the E.A.R.T.H. Systems Lab at Minnesota State University, Mankato.

Site Number	Recovery Type	Quad	Feature Number	Locus Designator	CMBD or CMBS	Start Depth	End Depth	Artifact Class	Artifact Type	Morphology	Frag-mentary	Burnt	Count	Catalog ID	Material	Artifact Size Grade	Class	Genus/Sub-Genus	Species	Anatomical Position
21FA02	Surface Collection							Zoological	Mammalian	Tibia	1		1	2012.3.1	Bone	G1	Mammalian	Bison	bison	Proximal
21FA02	Surface Collection							Zoological	Osteichthian	Vertebrae			1	2012.3.2	Bone	G2	Osteichthian	Indeterminate	Indeterminate	Indeterminate
21FA02	Feature	NE1/4	5		cmbd	140	152	Zoological	Osteichthian	Rib			1	2012.3.308	Bone	G4	Osteichthian	Indeterminate	Indeterminate	Indeterminate
21FA02	Feature	NE1/4	5		cmbd	68	76	Zoological	Bivalvian	Shell	1		1	2012.3.337	Shell	G4	Bivalvian	Indeterminate	Indeterminate	Indeterminate
21FA02				Ash Complex	cmbd	20	30	Zoological	Mammalian	Bone		1	2	2012.3.373	Bone	G4	Mammalian	Indeterminate	Indeterminate	Indeterminate
21FA02	XU			33	cmbd	30	40	Zoological	Mammalian	Indeterminate	1		17	2012.3.684	Bone	G4	Mammalian (small)	Indeterminate	Indeterminate	Indeterminate
21FA02	XU			33	cmbd	30	40	Zoological	Mammalian	Incisor	1		5	2012.3.685	Tooth	G2	Mammalian	Castor	canadensis	Indeterminate
21FA02	XU			33	cmbd	30	40	Zoological	Mammalian	Premaxilla	1		6	2012.3.686	Bone	G3	Mammalian	Castor	canadensis	Indeterminate
21FA02	XU			31	cmbd	0	10	Zoological	Mammalian	Scapula	1		2	2012.3.687	Bone	G3	Mammalian	Bison	bison	Indeterminate
21FA02	XU			34	cmbd	80	90	Zoological	Mammalian	Trabecular	1		1	2012.3.688	Bone	G2	Mammalian (large)	Indeterminate	Indeterminate	Indeterminate
21FA02	XU			34	cmbd	80	90	Zoological	Osteichthian	Vertebrae	1		1	2012.3.689	Bone	G4	Osteichthian	Indeterminate	Indeterminate	N/A
21FA02	XU			34	cmbd	80	90	Zoological	Osteichthian	Indeterminate	1		1	2012.3.690	Bone	G4	Osteichthian	Indeterminate	Indeterminate	Indeterminate
21FA02	XU			34	cmbd	80	90	Zoological	Osteichthian	Coracoid	1		1	2012.3.691	Bone	G1	Osteichthian	Ictalurus	punctatus	Right
21FA02	XU			34	cmbd	80	90	Zoological	Osteichthian	Quadrate	1		1	2012.3.692	Bone	G3	Osteichthian	Indeterminate	Indeterminate	Left
21FA02	XU			33	cmbd	20	27	Zoological	Mammalian	Cortical	1		1	2012.3.693	Bone	G3	Mammalian (large)	Indeterminate	Indeterminate	Indeterminate
21FA02	XU		2	31	cmbd	27	27	Zoological	Osteichthian	Rib	1		3	2012.3.694	Bone	G3	Osteichthian	Indeterminate	Indeterminate	Indeterminate
21FA02	XU			35, 36, 37	cmbd	0	27	Zoological	Mammalian	Long Bone	1		1	2012.3.695	Bone	G1	Mammalian (large)	Indeterminate	Indeterminate	Indeterminate
21FA02	XU			32	cmbd	70	80	Zoological	Mammalian	Rib	1		1	2012.3.696	Bone	G3	Mammalian	Indeterminate	Indeterminate	Indeterminate
21FA02	XU			32	cmbd	70	80	Zoological	Osteichthian	Pectoral Spine	1		1	2012.3.697	Bone	G3	Osteichthian	Indeterminate	Indeterminate	Indeterminate
21FA02	XU			32	cmbd	70	80	Zoological	Avian	Coracoid			1	2012.3.698	Bone	G2	Avian	Indeterminate	Indeterminate	Left
21FA02	XU			34	cmbd	30	40	Zoological	Mammalian	Cortical	1		1	2012.3.699	Bone	G3	Mammalian (large)	Indeterminate	Indeterminate	Indeterminate
21FA02	XU			34	cmbd	30	40	Zoological	Osteichthian	Indeterminate	1		5	2012.3.700	Bone	G4	Osteichthian	Indeterminate	Indeterminate	Indeterminate
21FA02	XU			31	cmbd	0	10	Zoological	Mammalian	Cortical	1		13	2012.3.701	Bone	G4	Mammalian (large)	Indeterminate	Indeterminate	Indeterminate
21FA02	XU			31	cmbd	0	10	Zoological	Mammalian	Tooth	1		1	2012.3.702	Tooth	G4	Mammalian (large)	Indeterminate	Indeterminate	Indeterminate
21FA02	Surface Collection							Zoological	Mammalian	Scapula	1		1	2012.3.703	Bone	G1	Mammalian	Bison	bison	Indeterminate
21FA02	Floor Scraping			Ash Complex	cmbd	20	30	Zoological	Mammalian	Trabecular	1		4	2012.3.704	Bone	G3	Mammalian	Indeterminate	Indeterminate	Indeterminate
21FA02	Floor Scraping			Ash Complex	cmbd	20	30	Zoological	Mammalian	Cortical	1		13	2012.3.705	Bone	G3	Mammalian (large)	Indeterminate	Indeterminate	Indeterminate
21FA02	Floor Scraping			Ash Complex	cmbd	20	30	Zoological	Mammalian	Rib	1		1	2012.3.706	Bone	G1	Mammalian	Bison	bison	Left
21FA02	Floor Scraping			Ash Complex	cmbd	20	30	Zoological	Mammalian	Rib	1		1	2012.3.707	Bone	G1	Mammalian (large)	Indeterminate	Indeterminate	Indeterminate
21FA02	Floor Scraping			Ash Complex	cmbd	20	30	Zoological	Mammalian	Scapula	1		1	2012.3.708	Bone	G2	Mammalian (large)	Indeterminate	Indeterminate	Indeterminate
21FA02	Floor Scraping			Ash Complex	cmbd	20	30	Zoological	Mammalian	Rib	1		1	2012.3.709	Bone	G1	Mammalian (large)	Indeterminate	Indeterminate	Indeterminate
21FA02	Floor Scraping			Ash Complex	cmbd	20	30	Zoological	Mammalian	Trabecular	1		1	2012.3.710	Bone	G2	Mammalian (large)	Indeterminate	Indeterminate	Indeterminate
21FA02	Floor Scraping			Ash Complex	cmbd	20	30	Zoological	Mammalian	Cortical	1		1	2012.3.711	Bone	G2	Mammalian (large)	Indeterminate	Indeterminate	Indeterminate

Site Number	Recovery Type	Quad	Feature Number	Locus Designator	CMBD or CMBS	Start Depth	End Depth	Artifact Class	Artifact Type	Morphology	Frag-mentary	Burnt	Count	Catalog ID	Material	Artifact Size Grade	Class	Genus/Sub-Genus	Species	Anatomical Position
21FA02	Floor Scraping			Ash Complex	cmbd	20	30	Zoological	Mammalian	Trabecular	1		1	2012.3.712	Bone	G2	Mammalian (large)	Indeterminate	Indeterminate	Indeterminate
21FA02	Floor Scraping			Ash Complex	cmbd	20	30	Zoological	Avian	Rib	1	1	1	2012.3.713	Bone	G4	Avian	Indeterminate	Indeterminate	Indeterminate
21FA02	Floor Scraping			Ash Complex	cmbd	20	30	Zoological	Mammalian	Tooth	1		1	2012.3.714	Tooth	G3	Mammalian	Odocoileus	virginianus	Indeterminate
21FA02	Floor Scraping			Ash Complex	cmbd	20	30	Zoological	Mammalian	Rib	1		2	2012.3.715	Bone	G2	Mammalian (large)	Indeterminate	Indeterminate	Vertebral facet
21FA02	XU			32	cmbd	80	90	Zoological	Mammalian	Cortical	1		1	2012.3.716	Bone	G4	Mammalian	Indeterminate	Indeterminate	Indeterminate
21FA02	XU			34	cmbd	20	27	Zoological	Mammalian	Cortical	1		1	2012.3.717	Bone	G4	Mammalian (large)	Indeterminate	Indeterminate	Indeterminate
21FA02	XU			31	cmbd	34	40	Zoological	Mammalian	Cortical	1		3	2012.3.718	Bone	G4	Mammalian	Indeterminate	Indeterminate	Indeterminate
21FA02	Feature	NW	5		cmbd	60	60	Zoological	Mammalian	Long Bone	1	1	1	2012.3.719	Bone	G2	Mammalian	Indeterminate	Indeterminate	Indeterminate
21FA02	XU			34	cmbd	80	90	Zoological	Mammalian	Cortical	1		2	2012.3.720	Bone	G3	Mammalian	Indeterminate	Indeterminate	Indeterminate
21FA02	XU			34	cmbd	80	90	Zoological	Mammalian	Cortical	1		1	2012.3.721	Bone	G4	Mammalian	Indeterminate	Indeterminate	Indeterminate
21FA02	XU			34	cmbd	80	90	Zoological	Mammalian	Cortical	1		1	2012.3.722	Bone	G4	Mammalian	Indeterminate	Indeterminate	Indeterminate
21FA02	XU			30	cmbd	10	20	Zoological	Mammalian	Scapula	1		1	2012.3.723	Bone	G2	Mammalian (large)	Indeterminate	Indeterminate	Indeterminate
21FA02	XU			30	cmbd	10	20	Zoological	Mammalian	Indeterminate	1		3	2012.3.724	Bone	G4	Mammalian	Indeterminate	Indeterminate	Indeterminate
21FA02	XU			30	cmbd	10	20	Zoological	Mammalian	Long Bone	1	1	1	2012.3.725	Bone	G3	Mammalian (large)	Indeterminate	Indeterminate	Indeterminate
21FA02	Floor Scraping		8					Zoological	Reptilian	Carapace Scute	1		1	2012.3.726	Bone	G3	Reptilian	Chrysemys	picta	N/A
21FA02	Floor Scraping		8					Zoological	Reptilian	Carapace	1		2	2012.3.727	Bone	G4	Reptilian	Chrysemys	picta	N/A
21FA02	Floor Scraping		8					Zoological	Mammalian	Cortical	1		1	2012.3.728	Bone	G3	Mammalian (large)	Indeterminate	Indeterminate	Indeterminate
21FA02	Floor Scraping		8					Zoological	Mammalian	Cortical	1	1	1	2012.3.729	Bone	G4	Mammalian (large)	Indeterminate	Indeterminate	Indeterminate
21FA02	Floor Scraping		8					Zoological	Mammalian	Cortical	1	1	1	2012.3.730	Bone	G3	Mammalian (large)	Indeterminate	Indeterminate	Indeterminate
21FA02	XU			32	cmbd	0	10	Zoological	Mammalian	Cortical	1		5	2012.3.731	Bone	G3	Mammalian (large)	Indeterminate	Indeterminate	Indeterminate
21FA02	XU			34	cmbd	50	60	Zoological	Mammalian	Cortical	1		1	2012.3.732	Bone	G2	Mammalian (large)	Indeterminate	Indeterminate	Indeterminate
21FA02	XU			34	cmbd	50	60	Zoological	Mammalian	Cortical	1		3	2012.3.733	Bone	G3	Mammalian	Indeterminate	Indeterminate	Indeterminate
21FA02	XU			34	cmbd	45	50	Zoological	Mammalian	Cortical	1		1	2012.3.734	Bone	G3	Mammalian	Indeterminate	Indeterminate	Indeterminate
21FA02	XU			34	cmbd	45	50	Zoological	Mammalian	Cortical and Trabecular	1		1	2012.3.735	Bone	G3	Mammalian (large)	Indeterminate	Indeterminate	Indeterminate
21FA02	XU			34	cmbd	45	50	Zoological	Mammalian	Cortical	1	1	1	2012.3.736	Bone	G2	Mammalian (large)	Indeterminate	Indeterminate	Indeterminate
21FA02	XU			32	cmbd	10	20	Zoological	Mammalian	Cortical	1		2	2012.3.737	Bone	G2	Mammalian (large)	Indeterminate	Indeterminate	Indeterminate
21FA02	XU			34	cmbd	0	27	Zoological	Mammalian	Cortical	1		2	2012.3.738	Bone	G1	Mammalian (large)	Indeterminate	Indeterminate	Indeterminate
21FA02	XU			34	cmbd	60	70	Zoological	Bivalvian	Pseudocardinal Teeth	1		1	2012.3.739	Shell	G2	Bivalvian	Indeterminate	Indeterminate	Indeterminate
21FA02	XU			34	cmbd	60	70	Zoological	Bivalvian	Shell Body	1		1	2012.3.740	Shell	G1	Bivalvian	Indeterminate	Indeterminate	Indeterminate
21FA02	XU			34	cmbd	50	60	Zoological	Bivalvian	Pseudocardinal Teeth	1		1	2012.3.741	Shell	G3	Bivalvian	Indeterminate	Indeterminate	Indeterminate
21FA02	Feature	NE	5		cmbd	68	74	Zoological	Bivalvian	Mussel Shell		1	5	2012.3.742	Shell	G1	Bivalvian	Indeterminate	Indeterminate	Indeterminate
21FA02	Surface Collection							Zoological	Bivalvian	Shell Body	1		1	2012.3.743	Shell	G1	Bivalvian (large)	Indeterminate	Indeterminate	Indeterminate
21FA02	Surface Collection							Zoological	Bivalvian	Lateral Teeth	1		3	2012.3.744	Shell	G2	Bivalvian	Indeterminate	Indeterminate	Indeterminate
21FA02	Surface Collection							Zoological	Bivalvian	Shell Body	1		16	2012.3.745	Shell	G4	Bivalvian	Indeterminate	Indeterminate	Indeterminate
21FA02	Surface Collection							Zoological	Bivalvian	Pseudocardinal Teeth	1		1	2012.3.746	Shell	G2	Bivalvian	Indeterminate	Indeterminate	Indeterminate
21FA02	Surface Collection							Zoological	Bivalvian	Umbo	1		1	2012.3.747	Shell	G3	Bivalvian	Indeterminate	Indeterminate	Indeterminate
21FA02	Surface Collection							Zoological	Bivalvian	Pseudocardinal Teeth	1		1	2012.3.748	Shell	G2	Bivalvian	Indeterminate	Indeterminate	Indeterminate
21FA02	Feature	NE	5		cmbd	68	74	Zoological	Bivalvian	Shell Body	1	1	7	2012.3.749	Shell	G3	Bivalvian	Indeterminate	Indeterminate	Indeterminate
21FA02	XU			34	cmbd	80	90	Zoological	Bivalvian	Shell Body	1		1	2012.3.750	Shell	G1	Bivalvian	Indeterminate	Indeterminate	Indeterminate

Site Number	Recovery Type	Quad	Feature Number	Locus Designator	CMBD or CMBS	Start Depth	End Depth	Artifact Class	Artifact Type	Morphology	Frag-mentary	Burnt	Count	Catalog ID	Material	Artifact Size Grade	Class	Genus/Sub-Genus	Species	Anatomical Position
21FA02	XU			34	cmbd	80	90	Zoological	Bivalvian	Anterior Shell Portion	1		1	2012.3.751	Shell	G1	Bivalvian	Indeterminate	Indeterminate	Indeterminate
21FA02	XU			34	cmbd	80	90	Zoological	Bivalvian	Anterior Shell Portion	1		1	2012.3.752	Shell	G1	Bivalvian	Indeterminate	Indeterminate	Indeterminate
21FA02	XU			34	cmbd	0	27	Zoological	Bivalvian	Shell Body	1		1	2012.3.753	Shell	G2	Bivalvian	Indeterminate	Indeterminate	Indeterminate
21FA02	XU			34	cmbd	90	100	Zoological	Bivalvian	Anterior Shell Portion	1		1	2012.3.754	Shell	G1	Bivalvian (large)	Indeterminate	Indeterminate	Indeterminate
21FA02	XU			32	cmbd	90	100	Zoological	Bivalvian	Shell Body	1		1	2012.3.755	Shell	G3	Bivalvian	Indeterminate	Indeterminate	Indeterminate
21FA02	XU			32	cmbd	90	100	Zoological	Bivalvian	Lateral Teeth	1		1	2012.3.756	Shell	G1	Bivalvian	Indeterminate	Indeterminate	Indeterminate
21FA02	Surface Collection							Zoological	Bivalvian	Shell Body	1		1	2012.3.757	Shell	G3	Bivalvian	Indeterminate	Indeterminate	Indeterminate
21FA02	Surface Collection							Zoological	Bivalvian	Lateral Teeth	1		1	2012.3.758	Shell	G3	Bivalvian	Indeterminate	Indeterminate	Indeterminate
21FA02	Surface Collection							Zoological	Bivalvian	Pseudocardinal Teeth	1		1	2012.3.759	Shell	G3	Bivalvian	Indeterminate	Indeterminate	Indeterminate
21FA02	XU			31	cmbd	20	30	Zoological	Bivalvian	Shell Body	1		1	2012.3.760	Shell	G3	Bivalvian	Indeterminate	Indeterminate	Indeterminate
21FA02	Surface Collection							Zoological	Bivalvian	Dorsal Sulcus	1		1	2012.3.761	Shell	G2	Bivalvian	Indeterminate	Indeterminate	Indeterminate
21FA02	Feature		8		cmbd	55	60	Zoological	Bivalvian	Shell Body	1		1	2012.3.762	Shell	G1	Bivalvian	Indeterminate	Indeterminate	Indeterminate
21FA02	XU			32	cmbd	0	10	Zoological	Bivalvian	Beak Cavity	1		1	2012.3.763	Shell	G1	Bivalvian (large)	Indeterminate	Indeterminate	Indeterminate
21FA02	XU			32	cmbd	0	10	Zoological	Bivalvian	Shell Body	1		9	2012.3.764	Shell	G4	Bivalvian	Indeterminate	Indeterminate	Indeterminate
21FA02	XU			36	cmbd	0	27	Zoological	Bivalvian	Anterior Shell Portion	1		1	2012.3.765	Shell	G1	Bivalvian	Indeterminate	Indeterminate	Indeterminate
21FA02	XU			36	cmbd	0	27	Zoological	Bivalvian	Anterior Shell Portion	1		1	2012.3.766	Shell	G1	Bivalvian (large)	Indeterminate	Indeterminate	Indeterminate
21FA02	XU			34	cmbd	70	80	Zoological	Bivalvian	Shell Body	1		1	2012.3.767	Shell	G1	Bivalvian	Indeterminate	Indeterminate	Indeterminate
21FA02	XU			34	cmbd	50	60	Zoological	Bivalvian	Shell Body	1		3	2012.3.768	Shell	G1	Bivalvian	Indeterminate	Indeterminate	Indeterminate
21FA02	XU			31	cmbd	0	10	Zoological	Bivalvian	Anterior Shell Portion	1		1	2012.3.769	Shell	G1	Bivalvian (large)	Indeterminate	Indeterminate	Indeterminate
21FA02	Feature	SE	8		cmbd	34	34	Zoological	Mammalian	Cortical	1	1	25	2012.3.770	Bone	G4	Mammalian (large)	Indeterminate	Indeterminate	Indeterminate
21FA02	XU			33	cmbd	0	27	Zoological	Mammalian	Cortical	1		3	2012.3.771	Bone	G3	Mammalian (large)	Indeterminate	Indeterminate	Indeterminate
21FA02	XU			33	cmbd	0	27	Zoological	Mammalian	Trabecular	1		6	2012.3.772	Bone	G4	Mammalian (large)	Indeterminate	Indeterminate	Indeterminate
21FA02	XU			33	cmbd	0	27	Zoological	Mammalian	Scapula	1		1	2012.3.773	Bone	G1	Mammalian	Bison	bison	Glennoid Cavity
21FA02	Feature	NE	6		cmbd	20	25	Zoological	Avian	Humerus	1		1	2012.3.774	Bone	G1	Avian	Possible Haliaeetus	leucocephalus	Right
21FA02	Feature	SW	8		cmbd	80	85	Zoological	Mammalian	Maxilla	1		1	2012.3.775	Bone	G1	Mammalian	Procyon	lotor	Right; M1; M2
21FA02	Feature	SW	8		cmbd	80	85	Zoological	Mammalian	Humerus	1		1	2012.3.776	Bone	G1	Mammalian	Procyon	lotor	Right; Distal
21FA02	Feature	SW	8		cmbd	80	85	Zoological	Mammalian	Rib	1		1	2012.3.777	Bone	G4	Mammalian (medium)	Indeterminate	Indeterminate	Left; Vertebral facet
21FA02	XU			34	cmbd	90	100	Zoological	Avian	Long Bone	1		1	2012.3.778	Bone	G1	Avian (large)	Potential Haliaeetus	Potential leucocophalus	Indeterminate
21FA02	Feature	SW	8		cmbd	40	44	Zoological	Mammalian	Ulna	1		1	2012.3.779	Bone	G1	Mammalian	Procyon	lotor	Left; Proximal; Shaft
21FA02	Feature	SE	1		cmbd	35	40	Zoological	Mammalian	Cortical	1		4	2012.3.780	Bone	G4	Mammalian (small)	Indeterminate	Indeterminate	Indeterminate
21FA02	Feature	SE	1		cmbd	35	40	Zoological	Mammalian	Rib	1		1	2012.3.781	Bone	G1	Mammalian	Indeterminate	Indeterminate	Indeterminate
21FA02	XU			30	cmbd	0	10	Zoological	Reptilian	Carapace	1		1	2012.3.782	Bone	G3	Reptilian	Chrysemys	picta	Indeterminate
21FA02	Feature	SW	5		cmbd	130	135	Zoological	Osteichthian	Rib	1		2	2012.3.783	Bone	G1	Osteichthian (large)	Indeterminate	Indeterminate	Vertebral facet
21FA02	Surface Collection							Zoological	Mammalian	Femur	1		1	2012.3.784	Bone	G1	Mammalian	Castor	canadensis	Right; Juvenile
21FA02	Surface Collection							Zoological	Mammalian	Cortical	1	1	1	2012.3.785	Bone	G2	Mammalian (large)	Indeterminate	Indeterminate	Indeterminate
21FA02	Feature	NW	5		cmbd	27	30	Zoological	Osteichthian	Vertebrae	1		1	2012.3.786	Bone	G4	Osteichthian (small)	Indeterminate	Indeterminate	N/A
21FA02	Feature	NW	5		cmbd	27	30	Zoological	Osteichthian	Indeterminate	1		1	2012.3.787	Bone	G4	Osteichthian (small)	Indeterminate	Indeterminate	Indeterminate
21FA02	Feature	NW	5		cmbd	27	30	Zoological	Mammalian	Trabecular	1		1	2012.3.788	Bone	G4	Mammalian	Indeterminate	Indeterminate	Indeterminate
21FA02	Feature	NW	5		cmbd	27	30	Zoological	Bivalvian	Shell Body	1		7	2012.3.789	Shell	G5	Bivalvian	Indeterminate	Indeterminate	Indeterminate

Site Number	Recovery Type	Quad	Feature Number	Locus Designator	CMBD or CMBS	Start Depth	End Depth	Artifact Class	Artifact Type	Morphology	Frag-mentary	Burnt	Count	Catalog ID	Material	Artifact Size Grade	Class	Genus/Sub-Genus	Species	Anatomical Position
21FA02	Feature	NW	5		cmbd	27	30	Zoological	Osteichthian	Scale	1		1	2012.3.790	Scale	G5	Osteichthian	Indeterminate	Indeterminate	N/A
21FA02	Feature	NW	5		cmbd	27	30	Zoological	Mammalian	Vertebrae	1		1	2012.3.791	Bone	G5	Mammalian (small)	Indeterminate	Indeterminate	N/A
21FA02	Feature	NW	5		cmbd	27	30	Zoological	Mammalian	Vertebrae	1		1	2012.3.792	Bone	G5	Mammalian (small)	Indeterminate	Indeterminate	N/A
21FA02	Feature	NW	5		cmbd	27	30	Zoological	Mammalian	Trabecular	1		1	2012.3.793	Bone	G5	Mammalian	Indeterminate	Indeterminate	Indeterminate
21FA02	Feature	NW	5		cmbd	27	30	Zoological	Osteichthian	Indeterminate	1		3	2012.3.794	Bone	G5	Osteichthian (small)	Indeterminate	Indeterminate	Indeterminate
21FA02	Feature	NW	5		cmbd	27	30	Zoological	Mammalian	Cortical	1		2	2012.3.795	Bone	G5	Mammalian	Indeterminate	Indeterminate	Indeterminate
21FA02	Feature	NW	5		cmbd	30	35	Zoological	Bivalvian	Beak Cavity	1		1	2012.3.796	Shell	G3	Bivalvian	Indeterminate	Indeterminate	Indeterminate
21FA02	Feature	NW	5		cmbd	30	35	Zoological	Mammalian	Tooth	1		1	2012.3.797	Tooth	G4	Mammalian (large)	Indeterminate	Indeterminate	Indeterminate
21FA02	Feature	NW	5		cmbd	30	35	Zoological	Osteichthian	Vertebrae	1	1	1	2012.3.798	Bone	G4	Osteichthian	Indeterminate	Indeterminate	N/A
21FA02	Feature	NW	5		cmbd	30	35	Zoological	Osteichthian	Indeterminate	1	1	1	2012.3.799	Bone	G4	Osteichthian	Indeterminate	Indeterminate	Indeterminate
21FA02	Feature	NW	5		cmbd	30	35	Zoological	Osteichthian	Rib	1		1	2012.3.800	Bone	G4	Osteichthian (small)	Indeterminate	Indeterminate	Indeterminate
21FA02	Feature	NW	5		cmbd	30	35	Zoological	Osteichthian	Trabecular	1		1	2012.3.801	Bone	G4	Osteichthian	Indeterminate	Indeterminate	Indeterminate
21FA02	Feature	NW	5		cmbd	30	35	Zoological	Osteichthian	Fin	1		1	2012.3.802	Bone	G4	Osteichthian	Indeterminate	Indeterminate	Indeterminate
21FA02	Feature	NW	5		cmbd	30	35	Zoological	Osteichthian	Rib	1		2	2012.3.803	Bone	G5	Osteichthian	Indeterminate	Indeterminate	Indeterminate
21FA02	Feature	NW	5		cmbd	30	35	Zoological	Bivalvian	Shell Body	1		3	2012.3.804	Shell	G5	Bivalvian	Indeterminate	Indeterminate	Indeterminate
21FA02	Feature	NW	5		cmbd	30	35	Zoological	Bivalvian	Shell Body	1	1	1	2012.3.805	Shell	G5	Bivalvian	Indeterminate	Indeterminate	Indeterminate
21FA02	Feature	NW	5		cmbd	30	35	Zoological	Mammalian	Indeterminate	1	1	2	2012.3.806	Bone	G5	Mammalian	Indeterminate	Indeterminate	Indeterminate
21FA02	Feature	NW	5		cmbd	30	35	Zoological	Osteichthian	Scale	1		1	2012.3.807	Scale	G5	Osteichthian	Indeterminate	Indeterminate	Indeterminate
21FA02	Feature	NW	5		cmbd	30	35	Zoological	Mammalian	Tooth	1		1	2012.3.808	Tooth	G5	Mammalian	Indeterminate	Indeterminate	Incisor
21FA02	Feature	NW	5		cmbd	30	35	Zoological	Indeterminate	Indeterminate	1		7	2012.3.809	Bone	G5	Indeterminate	Indeterminate	Indeterminate	Indeterminate
21FA02	Feature	NW	5		cmbd	30	35	Zoological	Osteichthian	Rib	1	1	2	2012.3.810	Bone	G5	Osteichthian (small)	Indeterminate	Indeterminate	Indeterminate
21FA02	Feature	NW	5		cmbd	30	35	Zoological	Osteichthian	Indeterminate	1	1	1	2012.3.811	Bone	G5	Osteichthian	Indeterminate	Indeterminate	Indeterminate
21FA02	Feature	NW	5		cmbd	30	35	Zoological	Osteichthian	Indeterminate	1	1	1	2012.3.812	Bone	G5	Osteichthian	Indeterminate	Indeterminate	Indeterminate
21FA02	Feature	NW	5		cmbd	30	35	Zoological	Mammalian	Vertebrae	1	1	1	2012.3.813	Bone	G4	Mammalian	Indeterminate	Indeterminate	Lumbar
21FA02	Feature	NW	5		cmbd	30	35	Zoological	Bivalvian	Shell Body	1	1	1	2012.3.814	Shell	G4	Bivalvian	Indeterminate	Indeterminate	Indeterminate
21FA02	Feature	NW	5		cmbd	30	35	Zoological	Mammalian	Trabecular	1		1	2012.3.815	Bone	G4	Mammalian	Indeterminate	Indeterminate	Indeterminate
21FA02	Feature	NW	5		cmbd	30	35	Zoological	Mammalian	Cortical	1		2	2012.3.816	Bone	G4	Mammalian	Indeterminate	Indeterminate	Indeterminate
21FA02	Feature	NW	5		cmbd	30	35	Zoological	Avian	Femur	1		1	2012.3.817	Bone	G4	Avian (small)	Indeterminate	Indeterminate	Left; Distal
21FA02	Feature	NW	5		cmbd	30	35	Zoological	Indeterminate	Cortical	1		1	2012.3.818	Bone	G5	Indeterminate	Indeterminate	Indeterminate	Indeterminate
21FA02	Feature	NW	5		cmbd	30	35	Zoological	Bivalvian	Shell Body	1		1	2012.3.819	Shell	G5	Bivalvian	Indeterminate	Indeterminate	Indeterminate
21FA02	Feature	NW	5		cmbd	30	35	Zoological	Bivalvian	Shell Body	1	1	2	2012.3.820	Shell	G5	Bivalvian	Indeterminate	Indeterminate	Indeterminate
21FA02	Feature	NW	5		cmbd	30	35	Zoological	Avian	Tarsometatarsus			1	2012.3.821	Bone	G5	Avian (small)	Indeterminate	Indeterminate	Left
21FA02	Feature	NW	5		cmbd	30	35	Zoological	Avian	Metatarsal			2	2012.3.822	Bone	G5	Avian (small)	Indeterminate	Indeterminate	Indeterminate
21FA02	Feature	NW	5		cmbd	30	35	Zoological	Avian	Phalange			1	2012.3.823	Bone	G5	Avian (small)	Indeterminate	Indeterminate	Distal
21FA02	Feature	NW	5		cmbd	35	40	Zoological	Bivalvian	Pseudocardinal Teeth	1	1	1	2012.3.824	Shell	G3	Bivalvian (large)	Indeterminate	Indeterminate	Indeterminate
21FA02	Feature	NW	5		cmbd	35	40	Zoological	Bivalvian	Shell Body	1	1	1	2012.3.825	Shell	G4	Bivalvian	Indeterminate	Indeterminate	Indeterminate
21FA02	Feature	NW	5		cmbd	35	40	Zoological	Bivalvian	Shell Body	1	1	8	2012.3.826	Shell	G5	Bivalvian	Indeterminate	Indeterminate	Indeterminate
21FA02	Feature	NW	5		cmbd	35	40	Zoological	Indeterminate	Indeterminate	1	1	2	2012.3.827	Bone	G5	Indeterminate	Indeterminate	Indeterminate	Indeterminate
21FA02	Feature	NW	5		cmbd	35	40	Zoological	Avian	Femur	1		1	2012.3.828	Bone	G4	Avian (small)	Indeterminate	Indeterminate	Right; Distal

Site Number	Recovery Type	Quad	Feature Number	Locus Designator	CMBD or CMBS	Start Depth	End Depth	Artifact Class	Artifact Type	Morphology	Frag-mentary	Burnt	Count	Catalog ID	Material	Artifact Size Grade	Class	Genus/Sub-Genus	Species	Anatomical Position
21FA02	Feature	NW	5		cmbd	35	40	Zoological	Osteichthian	Dentary Bone	1		1	2012.3.829	Bone	G4	Osteichthian	Ictalurus	punctatus	Left; articular facet
21FA02	Feature	NW	5		cmbd	35	40	Zoological	Osteichthian	Fin	1		1	2012.3.830	Bone	G4	Osteichthian	Indeterminate	Indeterminate	Indeterminate
21FA02	Feature	NW	5		cmbd	35	40	Zoological	Avian	Vertebrae	1		1	2012.3.831	Bone	G5	Avian (small)	Indeterminate	Indeterminate	Thoracic
21FA02	Feature	NW	5		cmbd	35	40	Zoological	Avian	Cortical	1		3	2012.3.832	Bone	G5	Avian (small)	Indeterminate	Indeterminate	Indeterminate
21FA02	Feature	NW	5		cmbd	35	40	Zoological	Mammalian	Cortical	1		2	2012.3.833	Bone	G5	Mammalian	Indeterminate	Indeterminate	Indeterminate
21FA02	Feature	NW	5		cmbd	35	40	Zoological	Avian	Metatarsal			1	2012.3.834	Bone	G5	Avian	Indeterminate	Indeterminate	Metacarpal 3
21FA02	Feature	NW	5		cmbd	35	40	Zoological	Indeterminate	Keratin sheath			1	2012.3.835	Keratin	G5	Indeterminate	Indeterminate	Indeterminate	Claw
21FA02	Feature	NW	5		cmbd	40	45	Zoological	Osteichthian	Rib	1		1	2012.3.836	Bone	G5	Osteichthian	Indeterminate	Indeterminate	Indeterminate
21FA02	Feature	NW	5		cmbd	40	45	Zoological	Osteichthian	Pectoral Spine	1	1	1	2012.3.837	Bone	G5	Osteichthian	Indeterminate	Indeterminate	Indeterminate
21FA02	Feature	NW	5		cmbd	40	45	Zoological	Mammalian	Trabecular	1		2	2012.3.838	Bone	G4	Mammalian	Indeterminate	Indeterminate	Indeterminate
21FA02	Feature	NW	5		cmbd	40	45	Zoological	Osteichthian	Indeterminate	1		1	2012.3.839	Bone	G5	Osteichthian	Indeterminate	Indeterminate	Indeterminate
21FA02	Feature	NW	5		cmbd	40	45	Zoological	Osteichthian	Scale	1		1	2012.3.840	Scale	G5	Osteichthian	Indeterminate	Indeterminate	Indeterminate
21FA02	Feature	NW	5		cmbd	40	45	Zoological	Mammalian	Trabecular	1		1	2012.3.841	Bone	G4	Mammalian	Indeterminate	Indeterminate	Indeterminate
21FA02	Feature	NW	5		cmbd	45	50	Zoological	Osteichthian	Pectoral Spine	1		1	2012.3.842	Bone	G5	Osteichthian	Indeterminate	Indeterminate	Indeterminate
21FA02	Feature	NW	5		cmbd	45	50	Zoological	Osteichthian	Indeterminate	1		1	2012.3.843	Bone	G5	Osteichthian	Indeterminate	Indeterminate	Indeterminate
21FA02	Feature	NW	5		cmbd	45	50	Zoological	Osteichthian	Rib	1	1	2	2012.3.844	Bone	G5	Osteichthian	Indeterminate	Indeterminate	Indeterminate
21FA02	Feature	NW	5		cmbd	45	50	Zoological	Indeterminate	Indeterminate	1		1	2012.3.845	Bone	G5	Indeterminate	Indeterminate	Indeterminate	Indeterminate
21FA02	Feature	NW	5		cmbd	45	50	Zoological	Avian	Carpometacarpus			1	2012.3.846	Bone	G5	Avian (small)	Indeterminate	Indeterminate	Indeterminate
21FA02	Feature	NW	5		cmbd	50	55	Zoological	Mammalian	Cortical	1	1	1	2012.3.847	Bone	G3	Mammalian (large)	Indeterminate	Indeterminate	Indeterminate
21FA02	Feature	NW	5		cmbd	50	55	Zoological	Osteichthian	Vertebrae	1		1	2012.3.848	Bone	G4	Osteichthian (large)	Indeterminate	Indeterminate	N/A
21FA02	Feature	NW	5		cmbd	50	55	Zoological	Osteichthian	Vertebrae	1		1	2012.3.849	Bone	G4	Osteichthian	Indeterminate	Indeterminate	N/A
21FA02	Feature	NW	5		cmbd	50	55	Zoological	Osteichthian	Vertebrae	1	1	1	2012.3.850	Bone	G4	Osteichthian (small)	Indeterminate	Indeterminate	N/A
21FA02	Feature	NW	5		cmbd	50	55	Zoological	Osteichthian	Cortical	1		2	2012.3.851	Bone	G4	Osteichthian	Indeterminate	Indeterminate	Indeterminate
21FA02	Feature	NW	5		cmbd	50	55	Zoological	Mammalian	Cortical	1	1	8	2012.3.852	Bone	G5	Mammalian (small)	Indeterminate	Indeterminate	Indeterminate
21FA02	Feature	NW	5		cmbd	50	55	Zoological	Mammalian	Cortical	1		1	2012.3.853	Bone	G5	Mammalian	Indeterminate	Indeterminate	Indeterminate
21FA02	Feature	NW	5		cmbd	50	55	Zoological	Osteichthian	Indeterminate	1		5	2012.3.854	Bone	G5	Osteichtian	Indeterminate	Indeterminate	Indeterminate
21FA02	Feature	NW	5		cmbd	50	55	Zoological	Mammalian	Cortical	1		1	2012.3.855	Bone	G3	Mammalian	Indeterminate	Indeterminate	Indeterminate
21FA02	Feature	NW	5		cmbd	50	55	Zoological	Osteichthian	Indeterminate	1		2	2012.3.856	Bone	G4	Osteichthian	Indeterminate	Indeterminate	Indeterminate
21FA02	Feature	NW	5		cmbd	50	55	Zoological	Mammalian	Cortical	1		1	2012.3.857	Bone	G4	Mammalian (large)	Indeterminate	Indeterminate	Indeterminate
21FA02	Feature	NW	5		cmbd	50	55	Zoological	Mammalian	Cortical	1	1	1	2012.3.858	Bone	G4	Mammalian	Indeterminate	Indeterminate	Indeterminate
21FA02	Feature	NW	5		cmbd	50	55	Zoological	Osteichthian	Rib	1	1	1	2012.3.859	Bone	G5	Osteichtian	Indeterminate	Indeterminate	Indeterminate
21FA02	Feature	NW	5		cmbd	50	55	Zoological	Osteichthian	Indeterminate	1	1	1	2012.3.860	Bone	G5	Osteichthian	Indeterminate	Indeterminate	Indeterminate
21FA02	Feature	NW	5		cmbd	50	55	Zoological	Indeterminate	Indeterminate	1		2	2012.3.861	Bone	G5	Indeterminate	Indeterminate	Indeterminate	Indeterminate
21FA02	Feature	NW	5		cmbd	50	55	Zoological	Avian	Rib	1	1	1	2012.3.862	Bone	G5	Avian	Indeterminate	Indeterminate	Indeterminate
21FA02	Feature	NW	5		cmbd	50	55	Zoological	Mammalian	Tooth			1	2012.3.863	Tooth	G5	Mammalian (small)	Indeterminate	Indeterminate	Canine
21FA02	Feature	NW	5		cmbd	50	55	Zoological	Osteichthian	Vertebral Spine	1	1	1	2012.3.864	Bone	G5	Osteichthian	Indeterminate	Indeterminate	N/A
21FA02	Feature	NW	5		cmbd	50	55	Zoological	Osteichthian	Cortical	1		1	2012.3.865	Bone	G5	Osteichtian	Indeterminate	Indeterminate	Indeterminate
21FA02	Feature	NW	5		cmbd	50	55	Zoological	Mammalian	Trabecular	1		1	2012.3.866	Bone	G5	Mammalian	Indeterminate	Indeterminate	Indeterminate
21FA02	Feature	NW	5		cmbd	55	60	Zoological	Bivalvian	Anterior Shell Portion	1		1	2012.3.867	Shell	G2	Bivalvian	Indeterminate	Indeterminate	Indeterminate

Site Number	Recovery Type	Quad	Feature Number	Locus Designator	CMBD or CMBS	Start Depth	End Depth	Artifact Class	Artifact Type	Morphology	Frag-mentary	Burnt	Count	Catalog ID	Material	Artifact Size Grade	Class	Genus/Sub-Genus	Species	Anatomical Position
21FA02	Feature	NW	5		cmbd	55	60	Zoological	Avian	Long bone	1		1	2012.3.868	Bone	G3	Avian	Indeterminate	Indeterminate	Indeterminate
21FA02	Feature	NW	5		cmbd	55	60	Zoological	Mammalian	Tooth	1		1	2012.3.869	Tooth	G3	Mammalian	Canis	Indeterminate	Canine
21FA02	Feature	NW	5		cmbd	55	60	Zoological	Mammalian	Tooth	1		1	2012.3.870	Tooth	G4	Mammalian	Indeterminate	Indeterminate	Indeterminate
21FA02	Feature	NW	5		cmbd	55	60	Zoological	Indeterminate	Indeterminate	1	1	1	2012.3.871	Bone	G4	Indeterminate	Indeterminate	Indeterminate	Indeterminate
21FA02	Feature	NW	5		cmbd	55	60	Zoological	Bivalvian	Shell Body	1		1	2012.3.872	Shell	G4	Bivalvian	Indeterminate	Indeterminate	Indeterminate
21FA02	Feature	NW	5		cmbd	55	60	Zoological	Osteichthian	Cortical	1		2	2012.3.873	Bone	G4	Osteichthian	Indeterminate	Indeterminate	Indeterminate
21FA02	Feature	NW	5		cmbd	55	60	Zoological	Osteichthian	Scale	1		2	2012.3.874	Scale	G5	Osteichthian	Indeterminate	Indeterminate	Indeterminate
21FA02	Feature	NW	5		cmbd	55	60	Zoological	Osteichthian	Indeterminate	1		1	2012.3.875	Bone	G5	Osteichthian	Indeterminate	Indeterminate	Indeterminate
21FA02	Feature	NW	5		cmbd	55	60	Zoological	Osteichthian	Cortical	1		5	2012.3.876	Bone	G5	Osteichthian	Indeterminate	Indeterminate	Indeterminate
21FA02	Feature	NW	5		cmbd	55	60	Zoological	Bivalvian	Shell Body	1		5	2012.3.876	Shell	G5	Bivalvian	Indeterminate	Indeterminate	Indeterminate
21FA02	Feature	NW	5		cmbd	55	60	Zoological	Osteichthian	Vertebrae	1		1	2012.3.878	Bone	G5	Osteichthian	Indeterminate	Indeterminate	N/A
21FA02	Feature	NW	5		cmbd	55	60	Zoological	Osteichthian	Indeterminate	1	1	4	2012.3.879	Bone	G5	Osteichthian	Indeterminate	Indeterminate	Indeterminate
21FA02	Feature	NW	5		cmbd	55	60	Zoological	Osteichthian	Rib	1		1	2012.3.880	Bone	G5	Osteichthian	Indeterminate	Indeterminate	Indeterminate
21FA02	Feature	NW	5		cmbd	55	60	Zoological	Osteichthian	Vertebral Spine	1	1	1	2012.3.881	Bone	G5	Osteichthian	Indeterminate	Indeterminate	Indeterminate
21FA02	Feature	NW	5		cmbd	55	60	Zoological	Osteichthian	Rib	1	1	1	2012.3.882	Bone	G5	Osteichthian	Indeterminate	Indeterminate	Indeterminate
21FA02	Feature	NW	5		cmbd	55	60	Zoological	Mammalian	Cortical	1		1	2012.3.887	Bone	G3	Mammalian	Indeterminate	Indeterminate	Indeterminate
21FA02	Feature	NW	5		cmbd	55	60	Zoological	Osteichthian	Vertebrae	1		1	2012.3.889	Bone	G4	Osteichthian	Indeterminate	Indeterminate	N/A
21FA02	Feature	NW	5		cmbd	55	60	Zoological	Mammalian	Trabecular	1		1	2012.3.892	Bone	G4	Mammalian	Indeterminate	Indeterminate	Indeterminate
21FA02	Feature	NW	5		cmbd	55	60	Zoological	Osteichthian	Indeterminate	1	1	1	2012.3.895	Bone	G4	Osteichthian	Indeterminate	Indeterminate	Indeterminate
21FA02	Feature	NW	5		cmbd	55	60	Zoological	Osteichthian	Opercule	1		1	2012.3.904	Bone	G4	Osteichthian	Indeterminate	Indeterminate	Indeterminate
21FA02	Feature	NW	5		cmbd	55	60	Zoological	Mammalian	Mandible	1		1	2012.3.905	Bone	G4	Mammalian	Mus	Indeterminate	Left
21FA02	Feature	NW	5		cmbd	55	60	Zoological	Osteichthian	Cortical	1		2	2012.3.906	Bone	G4	Osteichthian	Indeterminate	Indeterminate	Indeterminate
21FA02	Feature	NW	5		cmbd	55	60	Zoological	Osteichthian	Rib	1	1	3	2012.3.907	Bone	G5	Osteichthian	Indeterminate	Indeterminate	Indeterminate
21FA02	Feature	NW	5		cmbd	55	60	Zoological	Osteichthian	Rib	1		1	2012.3.908	Bone	G5	Osteichthian	Indeterminate	Indeterminate	Indeterminate
21FA02	Feature	NW	5		cmbd	55	60	Zoological	Mammalian	Cortical	1	1	1	2012.3.909	Bone	G4	Mammalian (large)	Indeterminate	Indeterminate	Indeterminate
21FA02	Feature	NW	5		cmbd	55	60	Zoological	Osteichthian	Maxilla			1	2012.3.913	Bone	G5	Osteichthian	Indeterminate	Indeterminate	Indeterminate
21FA02	Feature	NW	5		cmbd	55	60	Zoological	Osteichthian	Pterygiophores			1	2012.3.915	Bone	G5	Osteichthian (small)	Indeterminate	Indeterminate	Indeterminate
21FA02	Feature	NW	5		cmbd	60	65	Zoological	Osteichthian	Articular facet	1	1	1	2012.3.921	Bone	G4	Osteichthian (large)	Indeterminate	Indeterminate	Indeterminate
21FA02	Feature	NW	5		cmbd	60	65	Zoological	Osteichthian	Indeterminate	1	1	1	2012.3.923	Bone	G4	Osteichthian	Indeterminate	Indeterminate	Indeterminate
21FA02	Feature	NW	5		cmbd	60	65	Zoological	Mammalian	Epiphyseal end	1		1	2012.3.929	Bone	G4	Mammalian	Indeterminate	Indeterminate	Indeterminate
21FA02	Feature	NW	5		cmbd	60	65	Zoological	Avian	Femur	1		1	2012.3.930	Bone	G3	Avian (small)	Indeterminate	Indeterminate	Left; distal
21FA02	Feature	NW	5		cmbd	60	65	Zoological	Avian	Long bone	1		2	2012.3.931	Bone	G3	Avian (small)	Indeterminate	Indeterminate	Indeterminate
21FA02	Feature	NW	5		cmbd	60	65	Zoological	Bivalvian	Shell body	1	1	1	2012.3.932	Shell	G3	Bivalvian	Indeterminate	Indeterminate	Indeterminate
21FA02	Feature	NW	5		cmbd	60	65	Zoological	Indeterminate	Cortical	1		1	2012.3.934	Bone	G5	Indeterminate	Indeterminate	Indeterminate	Indeterminate
21FA02	Feature	NW	5		cmbd	60	65	Zoological	Mammalian	Rib	1	1	1	2012.3.939	Bone	G5	Mammalian	Indeterminate	Indeterminate	Indeterminate
21FA02	Feature	NW	5		cmbd	60	65	Zoological	Indeterminate	Cortical	1	1	1	2012.3.940	Bone	G5	Indeterminate	Indeterminate	Indeterminate	Indeterminate
21FA02	Feature	NW	5		cmbd	60	65	Zoological	Osteichthian	Rib	1	1	1	2012.3.941	Bone	G5	Osteichthian	Indeterminate	Indeterminate	Indeterminate
21FA02	Feature	NW	5		cmbd	60	65	Zoological	Bivalvian	Shell Body	1	1	1	2012.3.946	Shell	G5	Bivalvian	Indeterminate	Indeterminate	Indeterminate
21FA02	Feature	NW	5		cmbd	60	65	Zoological	Osteichthian	Pectoral Spine	1		1	2012.3.950	Bone	G4	Osteichthian	Indeterminate	Indeterminate	Right

Site Number	Recovery Type	Quad	Feature Number	Locus Designator	CMBD or CMBS	Start Depth	End Depth	Artifact Class	Artifact Type	Morphology	Frag-mentary	Burnt	Count	Catalog ID	Material	Artifact Size Grade	Class	Genus/Sub-Genus	Species	Anatomical Position
21FA02	Feature	NW	5		cmbd	60	65	Zoological	Osteichthian	Scale	1		2	2012.3.951	Scale	G4	Osteichthian	Indeterminate	Indeterminate	Indeterminate
21FA02	Feature	NW	5		cmbd	60	65	Zoological	Osteichthian	Vertebrae	1		1	2012.3.953	Bone	G4	Osteichthian	Indeterminate	Indeterminate	N/A
21FA02	Feature	NW	5		cmbd	60	65	Zoological	Osteichthian	Rib			1	2012.3.954	Bone	G5	Osteichtian	Indeterminate	Indeterminate	Indeterminate
21FA02	Feature	NW	5		cmbd	60	65	Zoological	Osteichthian	Rib	1		1	2012.3.956	Bone	G5	Osteichtian	Indeterminate	Indeterminate	Indeterminate
21FA02	Feature	NW	5		cmbd	60	65	Zoological	Osteichthian	Rib	1		1	2012.3.960	Bone	G5	Osteichtian	Indeterminate	Indeterminate	Indeterminate
21FA02	Feature	NW	5		cmbd	60	65	Zoological	Osteichthian	Bivalvian	1		1	2012.3.961	Shell	G5	Bivalvian	Indeterminate	Indeterminate	Indeterminate
21FA02	Feature	NW	5		cmbd	60	65	Zoological	Osteichthian	Indeterminate	1		4	2012.3.963	Bone	G4	Osteichtian	Indeterminate	Indeterminate	Indeterminate
21FA02	Feature	NW	5		cmbd	60	65	Zoological	Osteichthian	Indeterminate	1	1	1	2012.3.964	Bone	G4	Osteichtian	Indeterminate	Indeterminate	Indeterminate
21FA02	Feature	NW	5		cmbd	60	65	Zoological	Mammalian	Trabecular	1		1	2012.3.965	Bone	G4	Mammalian	Indeterminate	Indeterminate	Indeterminate
21FA02	Feature	NW	5		cmbd	60	65	Zoological	Osteichthian	Vertebrae	1		1	2012.3.966	Bone	G4	Osteichthian	Indeterminate	Indeterminate	N/A
21FA02	Feature	NW	5		cmbd	60	65	Zoological	Bivalvian	Shell body	1	1	1	2012.3.967	Shell	G4	Bivalvian	Indeterminate	Indeterminate	Indeterminate
21FA02	Feature	NW	5		cmbd	60	65	Zoological	Osteichthian	Rib	1		4	2012.3.978	Bone	G5	Osteichtian	Indeterminate	Indeterminate	Indeterminate
21FA02	Feature	NW	5		cmbd	60	65	Zoological	Osteichthian	Indeterminate	1	1	7	2012.3.979	Bone	G5	Osteichtian	Indeterminate	Indeterminate	Indeterminate
21FA02	Feature	NW	5		cmbd	60	65	Zoological	Osteichthian	Indeterminate	1		5	2012.3.980	Bone	G5	Osteichtian	Indeterminate	Indeterminate	Indeterminate
21FA02	Feature	NW	5		cmbd	60	65	Zoological	Osteichthian	Scale	1		1	2012.3.981	Scale	G5	Osteichthian	Indeterminate	Indeterminate	N/A
21FA02	Feature	NW	5		cmbd	60	65	Zoological	Bivalvian	Shell body	1	1	3	2012.3.983	Shell	G5	Bivalvian	Indeterminate	Indeterminate	Indeterminate
21FA02	Feature	NW	5		cmbd	60	65	Zoological	Bivalvian	Shell body	1		1	2012.3.990	Shell	G5	Bivalvian	Indeterminate	Indeterminate	Indeterminate
21FA02	Feature	NW	5		cmbd	60	65	Zoological	Mammalian	Trabecular	1	1	1	2012.3.991	Bone	G5	Mammalian	Indeterminate	Indeterminate	Indeterminate
21FA02	Feature	NW	5		cmbd	60	65	Zoological	Indeterminate	Indeterminate	1		2	2012.3.992	Bone	G5	Indeterminate	Indeterminate	Indeterminate	Indeterminate
21FA02	Feature	NW	5		cmbd	60	65	Zoological	Mammalian	Tooth		1	1	2012.3.993	Tooth	G5	Mammalian (small)	Indeterminate	Indeterminate	Molar
21FA02	Feature	NW	5		cmbd	60	65	Zoological	Osteichthian	Vertebrae	1	1	2	2012.3.994	Bone	G5	Osteichthian (small)	Indeterminate	Indeterminate	N/A
21FA02	Feature	NW	5		cmbd	60	65	Zoological	Mammalian	Trabecular	1		1	2012.3.995	Bone	G5	Mammalian	Indeterminate	Indeterminate	Indeterminate
21FA02	Feature	NW	5		cmbd	60	65	Zoological	Osteichthian	Hypohyal		1	1	2012.3.996	Bone	G5	Osteichthian	Indeterminate	Indeterminate	Indeterminate
21FA02	Feature	NW	5		cmbd	65	70	Zoological	Mammalian	Cortical	1	1	1	2012.3.1000	Bone	G3	Mammalian (large)	Indeterminate	Indeterminate	Indeterminate
21FA02	Feature	NW	5		cmbd	65	70	Zoological	Bivalvian	Shell body	1	1	1	2012.3.1005	Shell	G4	Bivalvian	Indeterminate	Indeterminate	Indeterminate
21FA02	Feature	NW	5		cmbd	65	70	Zoological	Osteichthian	Indeterminate	1		1	2012.3.1006	Bone	G4	Osteichthian	Indeterminate	Indeterminate	Indeterminate
21FA02	Feature	NW	5		cmbd	65	70	Zoological	Osteichthian	Rib	1		1	2012.3.1007	Bone	G4	Osteichthian	Indeterminate	Indeterminate	Indeterminate
21FA02	Feature	NW	5		cmbd	65	70	Zoological	Osteichthian	Vertebrae	1		1	2012.3.1008	Bone	G4	Osteichthian	Indeterminate	Indeterminate	N/A
21FA02	Feature	NW	5		cmbd	65	70	Zoological	Avian	Tibia	1		1	2012.3.1009	Bone	G5	Avian (small)	Indeterminate	Indeterminate	Indeterminate
21FA02	Feature	NW	5		cmbd	65	70	Zoological	Avian	Rib	1		1	2012.3.1010	Bone	G5	Avian	Indeterminate	Indeterminate	Indeterminate
21FA02	Feature	NW	5		cmbd	65	70	Zoological	Mammalian	Trabecular	1		2	2012.3.1011	Bone	G5	Mammalian	Indeterminate	Indeterminate	Indeterminate
21FA02	Feature	NW	5		cmbd	65	70	Zoological	Osteichthian	Indeterminate	1		1	2012.3.1012	Bone	G5	Osteichthian	Indeterminate	Indeterminate	Indeterminate
21FA02	Feature	NW	5		cmbd	65	70	Zoological	Osteichthian	Indeterminate	1	1	1	2012.3.1013	Bone	G5	Osteichthian	Indeterminate	Indeterminate	Indeterminate
21FA02	Feature	NW	5		cmbd	65	70	Zoological	Osteichthian	Indeterminate	1	1	1	2012.3.1014	Bone	G5	Osteichthian	Indeterminate	Indeterminate	Indeterminate
21FA02	Feature	NW	5		cmbd	65	70	Zoological	Bivalvian	Shell body	1	1	1	2012.3.1015	Shell	G5	Bivalvian	Indeterminate	Indeterminate	Indeterminate
21FA02	Feature	NW	5		cmbd	65	70	Zoological	Osteichthian	Indeterminate	1	1	1	2012.3.1016	Bone	G5	Osteichthian	Indeterminate	Indeterminate	Indeterminate
21FA02	Feature	NW	5		cmbd	65	75	Zoological	Osteichthian	Indeterminate	1	1	1	2012.3.1019	Bone	G4	Osteichthian	Indeterminate	Indeterminate	Indeterminate
21FA02	Feature	NW	5		cmbd	65	75	Zoological	Bivalvian	Shell body	1	1	1	2012.3.1023	Shell	G4	Bivalvian	Indeterminate	Indeterminate	Indeterminate
21FA02	Feature	NW	5		cmbd	65	75	Zoological	Osteichthian	Coracoid	1	1	1	2012.3.1024	Bone	G4	Osteichthian	Indeterminate	Indeterminate	Indeterminate

Site Number	Recovery Type	Quad	Feature Number	Locus Designator	CMBD or CMBS	Start Depth	End Depth	Artifact Class	Artifact Type	Morphology	Frag-mentary	Burnt	Count	Catalog ID	Material	Artifact Size Grade	Class	Genus/Sub-Genus	Species	Anatomical Position
21FA02	Feature	NW	5		cmbd	65	75	Zoological	Osteichthian	Pterygiophores	1		1	2012.3.1030	Bone	G5	Osteichthian	Indeterminate	Indeterminate	Indeterminate
21FA02	Feature	NW	5		cmbd	65	75	Zoological	Osteichthian	Indeterminate	1		1	2012.3.1031	Bone	G5	Osteichthian	Indeterminate	Indeterminate	Indeterminate
21FA02	Feature	NW	5		cmbd	65	75	Zoological	Osteichthian	Rib	1	1	1	2012.3.1032	Bone	G5	Osteichthian	Indeterminate	Indeterminate	Indeterminate
21FA02	Feature	NW	5		cmbd	65	75	Zoological	Osteichthian	Rib	1	1	1	2012.3.1033	Bone	G5	Osteichthian	Indeterminate	Indeterminate	Indeterminate
21FA02	Feature	NW	5		cmbd	65	75	Zoological	Osteichthian	Rib	1		1	2012.3.1035	Bone	G5	Osteichthian	Indeterminate	Indeterminate	Indeterminate
21FA02	Feature	NW	5		cmbd	65	75	Zoological	Osteichthian	Scale	1		1	2012.3.1036	Scale	G5	Osteichthian	Indeterminate	Indeterminate	Indeterminate
21FA02	Feature	NW	5		cmbd	65	75	Zoological	Osteichthian	Vertebrae	1	1	1	2012.3.1037	Bone	G5	Osteichthian	Indeterminate	Indeterminate	N/A
21FA02	Feature	NW	5		cmbd	65	75	Zoological	Mammalian	Cortical	1	1	1	2012.3.1038	Bone	G5	Mammalian	Indeterminate	Indeterminate	Indeterminate
21FA02	Feature	NW	5		cmbd	65	75	Zoological	Avian	Phalange			1	2012.3.1040	Bone	G5	Avian	Indeterminate	Indeterminate	Indeterminate
21FA02	Feature	NW	5		cmbd	65	70	Zoological	Bivalvian	Shell Body	1	1	3	2012.3.1041	Bone	G4	Bivalvian	Indeterminate	Indeterminate	Indeterminate
21FA02	Feature	NW	5		cmbd	65	70	Zoological	Mammalian	Trabecular	1		1	2012.3.1042	Bone	G4	Mammalian	Indeterminate	Indeterminate	Indeterminate
21FA02	Feature	NW	5		cmbd	65	70	Zoological	Mammalian	Cortical	1		1	2012.3.1043	Bone	G4	Mammalian	Indeterminate	Indeterminate	Indeterminate
21FA02	Feature	NW	5		cmbd	65	70	Zoological	Osteichthian	Rib	1	1	1	2012.3.1044	Bone	G4	Osteichthian	Indeterminate	Indeterminate	Indeterminate
21FA02	Feature	NW	5		cmbd	65	70	Zoological	Osteichthian	Cortical	1		1	2012.3.1045	Bone	G4	Osteichthian	Indeterminate	Indeterminate	Indeterminate
21FA02	Feature	NW	5		cmbd	65	70	Zoological	Osteichthian	Indeterminate	1	1	9	2012.3.1046	Bone	G5	Osteichthian	Indeterminate	Indeterminate	Indeterminate
21FA02	Feature	NW	5		cmbd	65	70	Zoological	Osteichthian	Indeterminate	1		9	2012.3.1047	Bone	G5	Osteichthian	Indeterminate	Indeterminate	Indeterminate
21FA02	Feature	NW	5		cmbd	65	70	Zoological	Bivalvian	Shell body	1	1	8	2012.3.1048	Shell	G5	Bivalvian	Indeterminate	Indeterminate	Indeterminate
21FA02	Feature	NW	5		cmbd	65	70	Zoological	Mammalian	Tooth	1		1	2012.3.1049	Tooth	G5	Mammalian	Rodentia	Indeterminate	Molar
21FA02	Feature	NW	5		cmbd	65	70	Zoological	Osteichthian	Vertebrae	1		1	2012.3.1050	Bone	G5	Osteichthian (small)	Indeterminate	Indeterminate	N/A
21FA02	Feature	NW	5		cmbd	65	70	Zoological	Osteichthian	Pectoral Spine	1	1	1	2012.3.1051	Bone	G5	Osteichthian	Indeterminate	Indeterminate	Indeterminate
21FA02	Feature	NW	5		cmbd	65	70	Zoological	Osteichthian	Pectoral Spine	1		1	2012.3.1052	Bone	G5	Osteichthian	Indeterminate	Indeterminate	Right
21FA02	Feature	NW	5		cmbd	65	70	Zoological	Osteichthian	Rib	1	1	2	2012.3.1053	Bone	G5	Osteichthian	Indeterminate	Indeterminate	Vertebral End
21FA02	Feature	NW	5		cmbd	65	70	Zoological	Osteichthian	Quadrate	1		1	2012.3.1054	Bone	G5	Osteichthian	Indeterminate	Indeterminate	Indeterminate
21FA02	Feature	NW	5		cmbd	65	70	Zoological	Osteichthian	Second Dorsal Spine	1	1	1	2012.3.1055	Bone	G5	Osteichthian	Indeterminate	Indeterminate	Indeterminate
21FA02	Feature	NW	5		cmbd	65	70	Zoological	Mammalian	Tibia	1	1	1	2012.3.1056	Bone	G5	Mammalian	Rodentia	Indeterminate	Left; distal
21FA02	Feature	NW	5		cmbd	70	75	Zoological	Mammalian	Tooth	1		1	2012.3.1057	Tooth	G3	Mammalian (large)	Indeterminate	Indeterminate	Indeterminate
21FA02	Feature	NW	5		cmbd	70	75	Zoological	Osteichthian	Dentary Bone	1	1	1	2012.3.1058	Bone	G3	Osteichthian (large)	Indeterminate	Indeterminate	Right; Quadrate articular facet
21FA02	Feature	NW	5		cmbd	70	75	Zoological	Mammalian	Vertebrae	1		1	2012.3.1059	Bone	G4	Mammalian (small)	Indeterminate	Indeterminate	Caudal
21FA02	Feature	NW	5		cmbd	70	75	Zoological	Bivalvian	Shell body	1	1	3	2012.3.1060	Shell	G4	Bivalvian	Indeterminate	Indeterminate	Indeterminate
21FA02	Feature	NW	5		cmbd	70	75	Zoological	Mammalian	Trabecular	1		3	2012.3.1061	Bone	G4	Mammalian	Indeterminate	Indeterminate	Indeterminate
21FA02	Feature	NW	5		cmbd	70	75	Zoological	Osteichthian	Indeterminate	1	1	2	2012.3.1062	Bone	G4	Osteichthian	Indeterminate	Indeterminate	Indeterminate
21FA02	Feature	NW	5		cmbd	70	75	Zoological	Osteichthian	Rib	1		2	2012.3.1063	Bone	G4	Osteichthian	Indeterminate	Indeterminate	N/A
21FA02	Feature	NW	5		cmbd	70	75	Zoological	Osteichthian	Vertebrae	1	1	1	2012.3.1064	Bone	G5	Osteichthian	Indeterminate	Indeterminate	N/A
21FA02	Feature	NW	5		cmbd	70	75	Zoological	Osteichthian	Vertebrae	1		1	2012.3.1065	Bone	G5	Osteichthian	Indeterminate	Indeterminate	N/A
21FA02	Feature	NW	5		cmbd	70	75	Zoological	Mammalian	Trabecular	1		2	2012.3.1066	Bone	G5	Mammalian	Indeterminate	Indeterminate	Indeterminate
21FA02	Feature	NW	5		cmbd	70	75	Zoological	Bivalvian	Shell body	1	1	2	2012.3.1067	Shell	G5	Bivalvian	Indeterminate	Indeterminate	Indeterminate
21FA02	Feature	NW	5		cmbd	70	75	Zoological	Osteichthian	Indeterminate	1	1	3	2012.3.1068	Bone	G5	Osteichthian	Indeterminate	Indeterminate	Indeterminate
21FA02	Feature	NW	5		cmbd	70	75	Zoological	Osteichthian	Rib	1		1	2012.3.1069	Bone	G5	Osteichthian	Indeterminate	Indeterminate	N/A
21FA02	Feature	NW	5		cmbd	70	75	Zoological	Osteichthian	Articular facet	1	1	1	2012.3.1070	Bone	G4	Osteichthian	Indeterminate	Indeterminate	Indeterminate

Site Number	Recovery Type	Quad	Feature Number	Locus Designator	CMBD or CMBS	Start Depth	End Depth	Artifact Class	Artifact Type	Morphology	Frag-mentary	Burnt	Count	Catalog ID	Material	Artifact Size Grade	Class	Genus/Sub-Genus	Species	Anatomical Position
21FA02	Feature	NW	5		cmbd	70	75	Zoological	Avian	Cortical	1		1	2012.3.1071	Bone	G4	Avian	Indeterminate	Indeterminate	Indeterminate
21FA02	Feature	NW	5		cmbd	70	75	Zoological	Mammalian	Trabecular	1		1	2012.3.1072	Bone	G4	Mammalian	Indeterminate	Indeterminate	Indeterminate
21FA02	Feature	NW	5		cmbd	70	75	Zoological	Osteichthian	Indeterminate	1	1	1	2012.3.1073	Bone	G4	Osteichthian	Indeterminate	Indeterminate	Indeterminate
21FA02	Feature	NW	5		cmbd	70	75	Zoological	Avian	Rib	1		1	2012.3.1074	Bone	G4	Avian	Indeterminate	Indeterminate	Indeterminate
21FA02	Feature	NW	5		cmbd	70	75	Zoological	Osteichthian	Rib	1		1	2012.3.1075	Bone	G5	Osteichthian	Indeterminate	Indeterminate	Vertebral End
21FA02	Feature	NW	5		cmbd	70	75	Zoological	Osteichthian	Scale	1		1	2012.3.1076	Bone	G5	Osteichthian	Indeterminate	Indeterminate	N/A
21FA02	Feature	NW	5		cmbd	70	75	Zoological	Osteichthian	Indeterminate	1		8	2012.3.1077	Bone	G5	Osteichthian	Indeterminate	Indeterminate	Indeterminate
21FA02	Feature	NW	5		cmbd	70	75	Zoological	Osteichthian	Vertebrae	1		1	2012.3.1078	Bone	G5	Osteichthian	Indeterminate	Indeterminate	N/A
21FA02	Feature	NW	5		cmbd	70	75	Zoological	Osteichthian	Vertebrae	1	1	1	2012.3.1079	Bone	G5	Osteichthian	Indeterminate	Indeterminate	N/A
21FA02	Feature	NW	5		cmbd	70	75	Zoological	Mammalian	Trabecular	1		2	2012.3.1080	Bone	G5	Mammalian	Indeterminate	Indeterminate	Indeterminate
21FA02	Feature	NW	5		cmbd	70	75	Zoological	Osteichthian	Coracoid	1		1	2012.3.1081	Bone	G5	Osteichthian	Indeterminate	Indeterminate	Indeterminate
21FA02	Feature	NW	5		cmbd	70	75	Zoological	Mammalian	Os coxae	1		1	2012.3.1082	Bone	G1	Mammalian	Indeterminate	Indeterminate	Pubic Symphysis
21FA02	Feature	NW	5		cmbd	70	75	Zoological	Bivalvian	Shell body	1	1	1	2012.3.1084	Shell	G4	Bivalvian	Indeterminate	Indeterminate	Indeterminate
21FA02	Feature	NW	5		cmbd	70	75	Zoological	Osteichthian	Indeterminate	1	1	3	2012.3.1088	Bone	G4	Osteichthian	Indeterminate	Indeterminate	Indeterminate
21FA02	Feature	NW	5		cmbd	70	75	Zoological	Osteichthian	Indeterminate	1		3	2012.3.1089	Bone	G4	Osteichthian	Indeterminate	Indeterminate	Indeterminate
21FA02	Feature	NW	5		cmbd	70	75	Zoological	Osteichthian	Scale	1		2	2012.3.1090	Bone	G4	Osteichthian	Indeterminate	Indeterminate	N/A
21FA02	Feature	NW	5		cmbd	70	75	Zoological	Avian	Rib	1		1	2012.3.1091	Bone	G4	Avian	Indeterminate	Indeterminate	Shaft
21FA02	Feature	NW	5		cmbd	70	75	Zoological	Avian	Furculum	1	1	1	2012.3.1099	Bone	G4	Avian (small)	Indeterminate	Indeterminate	Left; Proximal
21FA02	Feature	NW	5		cmbd	70	75	Zoological	Avian	Rib	1		1	2012.3.1100	Bone	G4	Avian	Indeterminate	Indeterminate	Shaft
21FA02	Feature	NW	5		cmbd	70	75	Zoological	Avian	Phalange			1	2012.3.1101	Bone	G4	Avian	Accipitriformes	Indeterminate	3rd; Distal
21FA02	Feature	NW	5		cmbd	70	75	Zoological	Indeterminate	Indeterminate	1	1	3	2012.3.1104	Bone	G4	Indeterminate	Indeterminate	Indeterminate	Indeterminate
21FA02	Feature	NW	5		cmbd	70	75	Zoological	Mammalian	Trabecular	1		3	2012.3.1111	Bone	G4	Mammalian	Indeterminate	Indeterminate	Indeterminate
21FA02	Feature	NW	5		cmbd	70	75	Zoological	Avian	Phalange	1		1	2012.3.1112	Bone	G4	Avian	Accipitriformes	Indeterminate	3rd; Distal
21FA02	Feature	NW	5		cmbd	70	75	Zoological	Osteichthian	Indeterminate	1		1	2012.3.1113	Bone	G4	Osteichthian	Indeterminate	Indeterminate	Indeterminate
21FA02	Feature	NW	5		cmbd	70	75	Zoological	Osteichthian	Rib	1	1	2	2012.3.1114	Bone	G5	Osteichthian	Indeterminate	Indeterminate	N/A
21FA02	Feature	NW	5		cmbd	70	75	Zoological	Osteichthian	Rib	1		1	2012.3.1115	Bone	G5	Osteichthian	Indeterminate	Indeterminate	N/A
21FA02	Feature	NW	5		cmbd	70	75	Zoological	Osteichthian	Vertebral Spine	1	1	1	2012.3.1116	Bone	G5	Osteichthian	Indeterminate	Indeterminate	N/A
21FA02	Feature	NW	5		cmbd	70	75	Zoological	Mammalian	Cortical	1	1	1	2012.3.1117	Bone	G5	Mammalian	Indeterminate	Indeterminate	Indeterminate
21FA02	Feature	NW	5		cmbd	70	75	Zoological	Bivalvian	Shell body	1		1	2012.3.1118	Shell	G3	Bivalvian	Indeterminate	Indeterminate	Indeterminate
21FA02	Feature	NW	5		cmbd	70	75	Zoological	Avian	Femur	1		1	2012.3.1119	Bone	G3	Avian (small)	Indeterminate	Indeterminate	Right; Distal
21FA02	Feature	NW	5		cmbd	70	75	Zoological	Avian	Rib	1	1	2	2012.3.1120	Bone	G4	Avian	Indeterminate	Indeterminate	N/A
21FA02	Feature	NW	5		cmbd	70	75	Zoological	Mammalian	Trabecular	1	1	1	2012.3.1121	Bone	G4	Mammalian	Indeterminate	Indeterminate	Indeterminate
21FA02	Feature	NW	5		cmbd	70	75	Zoological	Mammalian	Trabecular	1		1	2012.3.1122	Bone	G4	Mammalian	Indeterminate	Indeterminate	Indeterminate
21FA02	Feature	NW	5		cmbd	70	75	Zoological	Osteichthian	Indeterminate	1	1	2	2012.3.1123	Bone	G4	Osteichthian	Indeterminate	Indeterminate	Indeterminate
21FA02	Feature	NW	5		cmbd	70	75	Zoological	Indeterminate	Indeterminate	1	1	3	2012.3.1124	Bone	G4	Indeterminate	Indeterminate	Indeterminate	Indeterminate
21FA02	Feature	NW	5		cmbd	70	75	Zoological	Avian	Rib	1	1	1	2012.3.1125	Bone	G5	Avian	Indeterminate	Indeterminate	Indeterminate
21FA02	Feature	NW	5		cmbd	70	75	Zoological	Osteichthian	Indeterminate	1		5	2012.3.1126	Bone	G5	Osteichthian	Indeterminate	Indeterminate	Indeterminate
21FA02	Feature	NW	5		cmbd	70	75	Zoological	Osteichthian	Indeterminate	1	1	2	2012.3.1127	Bone	G5	Osteichthian	Indeterminate	Indeterminate	Indeterminate
21FA02	Feature	NW	5		cmbd	70	75	Zoological	Osteichthian	Scale	1		1	2012.3.1128	Bone	G5	Osteichthian	Indeterminate	Indeterminate	Scale

Site Number	Recovery Type	Quad	Feature Number	Locus Designator	CMBD or CMBS	Start Depth	End Depth	Artifact Class	Artifact Type	Morphology	Frag-mentary	Burnt	Count	Catalog ID	Material	Artifact Size Grade	Class	Genus/Sub-Genus	Species	Anatomical Position
21FA02	Feature	NW	5		cmbd	70	75	Zoological	Osteichthian	Rib	1	1	1	2012.3.1129	Bone	G5	Osteichthian	Indeterminate	Indeterminate	Indeterminate
21FA02	Feature	NW	5		cmbd	70	75	Zoological	Osteichthian	Vertebrae	1	1	1	2012.3.1130	Bone	G5	Osteichthian	Indeterminate	Indeterminate	N/A
21FA02	Feature	NW	5		cmbd	70	75	Zoological	Mammalian	Cortical	1	1	1	2012.3.1131	Bone	G5	Mammalian	Indeterminate	Indeterminate	Indeterminate
21FA02	Feature	NW	5		cmbd	75	80	Zoological	Mammalian	Trabecular	1		1	2012.3.1164	Bone	G4	Mammalian	Indeterminate	Indeterminate	Indeterminate
21FA02	Feature	NW	5		cmbd	75	80	Zoological	Mammalian	Vertebrae	1		1	2012.3.1165	Bone	G4	Mammalian	Indeterminate	Indeterminate	Transverse Process
21FA02	Feature	NW	5		cmbd	75	80	Zoological	Mammalian	Cortical	1	1	1	2012.3.1166	Bone	G4	Mammalian	Indeterminate	Indeterminate	Indeterminate
21FA02	Feature	NW	5		cmbd	75	80	Zoological	Osteichthian	Indeterminate	1		1	2012.3.1167	Bone	G4	Osteichthian	Indeterminate	Indeterminate	Indeterminate
21FA02	Feature	NW	5		cmbd	75	80	Zoological	Mammalian	Tooth	1		1	2012.3.1168	Bone	G4	Mammalian	Indeterminate	Indeterminate	Incisor
21FA02	Feature	NW	5		cmbd	75	80	Zoological	Mammalian	Cortical	1	1	1	2012.3.1169	Bone	G4	Mammalian	Indeterminate	Indeterminate	Indeterminate
21FA02	Feature	NW	5		cmbd	75	80	Zoological	Mammalian	Femur	1		1	2012.3.1170	Bone	G4	Mammalian	Rodentia	Indeterminate	Right; Proximal
21FA02	Feature	NW	5		cmbd	75	80	Zoological	Mammalian	Cortical	1		1	2012.3.1171	Bone	G4	Mammalian	Indeterminate	Indeterminate	Indeterminate
21FA02	Feature	NW	5		cmbd	75	80	Zoological	Avian	Cortical	1		2	2012.3.1172	Bone	G4	Avian	Indeterminate	Indeterminate	Indeterminate
21FA02	Feature	NW	5		cmbd	75	80	Zoological	Osteichthian	Rib	1	1	3	2012.3.1173	Bone	G4	Osteichthian	Indeterminate	Indeterminate	N/A
21FA02	Feature	NW	5		cmbd	75	80	Zoological	Osteichthian	Rib	1		1	2012.3.1174	Bone	G4	Osteichthian	Indeterminate	Indeterminate	N/A
21FA02	Feature	NW	5		cmbd	75	80	Zoological	Osteichthian	Scale	1		1	2012.3.1175	Scale	G4	Osteichthian	Indeterminate	Indeterminate	N/A
21FA02	Feature	NW	5		cmbd	75	80	Zoological	Avian	Basal Phalange			1	2012.3.1176	Bone	G4	Avian (small)	Indeterminate	Indeterminate	Indeterminate
21FA02	Feature	NW	5		cmbd	75	80	Zoological	Avian	Cortical	1		1	2012.3.1177	Bone	G4	Avian	Indeterminate	Indeterminate	Indeterminate
21FA02	Feature	NW	5		cmbd	75	80	Zoological	Osteichthian	Indeterminate	1		1	2012.3.1178	Bone	G4	Osteichthian	Indeterminate	Indeterminate	Indeterminate
21FA02	Feature	NW	5		cmbd	75	80	Zoological	Mammalian	Trabecular	1		1	2012.3.1179	Bone	G4	Mammalian	Indeterminate	Indeterminate	Indeterminate
21FA02	Feature	NW	5		cmbd	75	80	Zoological	Avian	Rib	1		1	2012.3.1180	Bone	G5	Avian	Indeterminate	Indeterminate	Indeterminate
21FA02	Feature	NW	5		cmbd	75	80	Zoological	Mammalian	Trabecular	1		1	2012.3.1181	Bone	G5	Mammalian	Indeterminate	Indeterminate	Indeterminate
21FA02	Feature	NW	5		cmbd	75	80	Zoological	Osteichthian	Scale	1		1	2012.3.1182	Scale	G5	Osteichthian	Indeterminate	Indeterminate	Indeterminate
21FA02	Feature	NW	5		cmbd	75	80	Zoological	Mammalian	Long Bone	1	1	1	2012.3.1183	Bone	G5	Mammalian	Indeterminate	Indeterminate	Indeterminate
21FA02	Feature	NW	5		cmbd	75	80	Zoological	Mammalian	Tooth	1		1	2012.3.1184	Tooth	G5	Mammalian	Indeterminate	Indeterminate	Canine
21FA02	Feature	NW	5		cmbd	75	80	Zoological	Mammalian	Trabecular	1		1	2012.3.1185	Bone	G5	Mammalian	Indeterminate	Indeterminate	Indeterminate
21FA02	Feature	NW	5		cmbd	75	80	Zoological	Osteichthian	Indeterminate	1		1	2012.3.1186	Bone	G5	Osteichthian	Indeterminate	Indeterminate	Indeterminate
21FA02	Feature	NW	5		cmbd	75	80	Zoological	Osteichthian	Vertebrae	1		1	2012.3.1187	Bone	G5	Osteichthian	Indeterminate	Indeterminate	Indeterminate
21FA02	Feature	NW	5		cmbd	75	80	Zoological	Mammalian	Mandible	1		1	2012.3.1188	Bone	G1	Mammalian	Castor	canadensis	Left; Articular Process
21FA02	Feature	NW	5		cmbd	75	80	Zoological	Osteichthian	Rib	1	1	1	2012.3.1189	Bone	G4	Osteichthian	Indeterminate	Indeterminate	N/A
21FA02	Feature	NW	5		cmbd	75	80	Zoological	Mammalian	Trabecular	1		1	2012.3.1190	Bone	G4	Mammalian	Indeterminate	Indeterminate	Indeterminate
21FA02	Feature	NW	5		cmbd	75	80	Zoological	Mammalian	Astragalus			1	2012.3.1191	Bone	G4	Mammalian	Ondatra	zibethicus	Left
21FA02	Feature	NW	5		cmbd	75	80	Zoological	Osteichthian	Scale	1		1	2012.3.1192	Scale	G5	Osteichthian	Indeterminate	Indeterminate	N/A
21FA02	Feature	NW	5		cmbd	75	80	Zoological	Osteichthian	Rib	1	1	1	2012.3.1193	Bone	G5	Osteichthian	Indeterminate	Indeterminate	Indeterminate
21FA02	Feature	NW	5		cmbd	75	80	Zoological	Osteichthian	Rib	1		1	2012.3.1194	Bone	G5	Osteichthian	Indeterminate	Indeterminate	N/A
21FA02	Feature	NW	5		cmbd	75	80	Zoological	Avian	Phalange	1		1	2012.3.1195	Bone	G5	Avian	Indeterminate	Indeterminate	Distal
21FA02	Feature	NW	5		cmbd	80	85	Zoological	Osteichthian	Scale	1		3	2012.3.1196	Bone	G4	Osteichthian	Indeterminate	Indeterminate	N/A
21FA02	Feature	NW	5		cmbd	80	85	Zoological	Osteichthian	Rib	1		1	2012.3.1197	Bone	G4	Osteichthian	Indeterminate	Indeterminate	Shaft
21FA02	Feature	NW	5		cmbd	80	85	Zoological	Mammalian	Cortical	1		1	2012.3.1198	Bone	G4	Mammalian	Indeterminate	Indeterminate	Indeterminate
21FA02	Feature	NW	5		cmbd	80	85	Zoological	Mammalian	Trabecular	1		2	2012.3.1199	Bone	G4	Mammalian	Indeterminate	Indeterminate	Indeterminate

Site Number	Recovery Type	Quad	Feature Number	Locus Designator	CMBD or CMBS	Start Depth	End Depth	Artifact Class	Artifact Type	Morphology	Frag-mentary	Burnt	Count	Catalog ID	Material	Artifact Size Grade	Class	Genus/Sub-Genus	Species	Anatomical Position
21FA02	Feature	NW	5		cmbd	80	85	Zoological	Bivalvian	Shell body	1	1	1	2012.3.1200	Shell	G4	Bivalvian	Indeterminate	Indeterminate	Indeterminate
21FA02	Feature	NW	5		cmbd	80	85	Zoological	Osteichthian	Vertebrae	1		1	2012.3.1201	Bone	G4	Osteichthian	Indeterminate	Indeterminate	N/A
21FA02	Feature	NW	5		cmbd	80	85	Zoological	Mammalian	Tooth	1		1	2012.3.1202	Tooth	G4	Mammalian	Ondatra	zibethicus	Incisor
21FA02	Feature	NW	5		cmbd	80	85	Zoological	Osteichthian	Scale	1		3	2012.3.1203	Scale	G5	Osteichthian	Indeterminate	Indeterminate	N/A
21FA02	Feature	NW	5		cmbd	80	85	Zoological	Bivalvian	Shell body	1	1	3	2012.3.1204	Shell	G5	Bivalvian	Indeterminate	Indeterminate	Indeterminate
21FA02	Feature	NW	5		cmbd	80	85	Zoological	Mammalian	Cortical	1		1	2012.3.1205	Bone	G5	Mammalian (Small)	Indeterminate	Indeterminate	Indeterminate
21FA02	Feature	NW	5		cmbd	80	85	Zoological	Avian	Rib	1	1	1	2012.3.1206	Bone	G5	Avian	Indeterminate	Indeterminate	Indeterminate
21FA02	Feature	NW	5		cmbd	80	85	Zoological	Mammalian	Cortical	1	1	3	2012.3.1207	Bone	G5	Mammalian	Indeterminate	Indeterminate	Indeterminate
21FA02	Feature	NW	5		cmbd	80	85	Zoological	Osteichthian	Vertebrae	1		1	2012.3.1208	Bone	G5	Osteichthian	Indeterminate	Indeterminate	N/A
21FA02	Feature	NW	5		cmbd	80	85	Zoological	Osteichthian	Indeterminate	1		6	2012.3.1209	Bone	G5	Osteichthian	Indeterminate	Indeterminate	Indeterminate
21FA02	Feature	NW	5		cmbd	80	85	Zoological	Bivalvian	Shell body	1		1	2012.3.1210	Shell	G4	Bivalvian	Indeterminate	Indeterminate	Indeterminate
21FA02	Feature	NW	5		cmbd	80	85	Zoological	Mammalian	Trabecular	1		1	2012.3.1211	Bone	G4	Mammalian	Indeterminate	Indeterminate	Indeterminate
21FA02	Feature	NW	5		cmbd	80	85	Zoological	Osteichthian	Indeterminate	1		4	2012.3.1212	Bone	G4	Osteichthian	Indeterminate	Indeterminate	Indeterminate
21FA02	Feature	NW	5		cmbd	80	85	Zoological	Osteichthian	Vertebrae	1		2	2012.3.1213	Bone	G4	Osteichthian	Indeterminate	Indeterminate	N/A
21FA02	Feature	NW	5		cmbd	80	85	Zoological	Osteichthian	Preopercule	1		1	2012.3.1214	Bone	G4	Osteichthian	Indeterminate	Indeterminate	Indeterminate
21FA02	Feature	NW	5		cmbd	80	85	Zoological	Osteichthian	Vertebrae	1		1	2012.3.1215	Bone	G5	Osteichthian	Indeterminate	Indeterminate	N/A
21FA02	Feature	NW	5		cmbd	80	85	Zoological	Osteichthian	Indeterminate	1		3	2012.3.1216	Bone	G5	Osteichthian	Indeterminate	Indeterminate	Indeterminate
21FA02	Feature	NW	5		cmbd	80	85	Zoological	Osteichthian	Scale	1		3	2012.3.1217	Scale	G5	Osteichthian	Indeterminate	Indeterminate	N/A
21FA02	Feature	NW	5		cmbd	80	85	Zoological	Osteichthian	Indeterminate	1		1	2012.3.1218	Bone	G4	Osteichthian	Indeterminate	Indeterminate	Indeterminate
21FA02	Feature	NW	5		cmbd	80	85	Zoological	Osteichthian	Indeterminate	1		3	2012.3.1219	Bone	G5	Osteichthian	Indeterminate	Indeterminate	Indeterminate
21FA02	Feature	NW	5		cmbd	80	85	Zoological	Bivalvian	Shell body	1	1	1	2012.3.1220	Shell	G3	Bivalvian	Indeterminate	Indeterminate	Indeterminate
21FA02	Feature	NW	5		cmbd	80	85	Zoological	Reptilian	Carapace	1		1	2012.3.1221	Bone	G3	Reptilian	Testudines	Indeterminate	Indeterminate
21FA02	Feature	NW	5		cmbd	80	85	Zoological	Osteichthian	Second Dorsal Spine			1	2012.3.1222	Bone	G4	Osteichthian	Indeterminate	Indeterminate	N/A
21FA02	Feature	NW	5		cmbd	80	85	Zoological	Mammalian	Trabecular	1		1	2012.3.1223	Bone	G4	Mammalian	Indeterminate	Indeterminate	Indeterminate
21FA02	Feature	NW	5		cmbd	80	85	Zoological	Osteichthian	Indeterminate	1		1	2012.3.1224	Bone	G4	Osteichthian	Indeterminate	Indeterminate	Indeterminate
21FA02	Feature	NW	5		cmbd	80	85	Zoological	Bivalvian	Shell body	1	1	1	2012.3.1225	Shell	G4	Bivalvian	Indeterminate	Indeterminate	Indeterminate
21FA02	Feature	NW	5		cmbd	80	85	Zoological	Indeterminate	Trabecular	1		3	2012.3.1226	Bone	G5	Indeterminate	Indeterminate	Indeterminate	Indeterminate
21FA02	Feature	NW	5		cmbd	80	85	Zoological	Osteichthian	Scale	1		1	2012.3.1227	Scale	G5	Osteichthian	Indeterminate	Indeterminate	N/A
21FA02	Feature	NW	5		cmbd	80	85	Zoological	Osteichthian	Rib	1		2	2012.3.1228	Bone	G5	Osteichthian	Indeterminate	Indeterminate	N/A
21FA02	Feature	NW	5		cmbd	80	85	Zoological	Mammalian	Vertebrae	1		1	2012.3.1229	Bone	G3	Mammalian	Indeterminate	Indeterminate	Caudal
21FA02	Feature	NW	5		cmbd	80	85	Zoological	Mammalian	Cortical	1		2	2012.3.1230	Bone	G4	Mammalian	Indeterminate	Indeterminate	Indeterminate
21FA02	Feature	NW	5		cmbd	80	85	Zoological	Osteichthian	Indeterminate	1		7	2012.3.1231	Bone	G5	Osteichthian	Indeterminate	Indeterminate	Indeterminate
21FA02	Feature	NW	5		cmbd	80	85	Zoological	Osteichthian	Rib	1		2	2012.3.1232	Bone	G5	Osteichthian	Indeterminate	Indeterminate	N/A
21FA02	Feature	NW	5		cmbd	80	85	Zoological	Osteichthian	Rib	1	1	1	2012.3.1233	Bone	G5	Osteichthian	Indeterminate	Indeterminate	N/A
21FA02	Feature	NW	5		cmbd	80	85	Zoological	Avian	Rib	1		1	2012.3.1234	Bone	G5	Avian	Indeterminate	Indeterminate	N/A
21FA02	Feature	NW	5		cmbd	85	90	Zoological	Mammalian	Cortical	1		1	2012.3.1235	Bone	G4	Mammalian	Indeterminate	Indeterminate	Indeterminate
21FA02	Feature	NW	5		cmbd	85	90	Zoological	Osteichthian	Pectoral Spine			1	2012.3.1236	Bone	G4	Osteichthian	Indeterminate	Indeterminate	Right
21FA02	Feature	NW	5		cmbd	85	90	Zoological	Osteichthian	Pectoral Spine		1	1	2012.3.1237	Bone	G5	Osteichthian	Indeterminate	Indeterminate	Left
21FA02	Feature	NW	5		cmbd	85	90	Zoological	Osteichthian	Indeterminate	1		2	2012.3.1238	Bone	G5	Osteichthian	Indeterminate	Indeterminate	Indeterminate

Site Number	Recovery Type	Quad	Feature Number	Locus Designator	CMBD or CMBS	Start Depth	End Depth	Artifact Class	Artifact Type	Morphology	Frag-mentary	Burnt	Count	Catalog ID	Material	Artifact Size Grade	Class	Genus/Sub-Genus	Species	Anatomical Position
21FA02	Feature	NW	5		cmbd	85	90	Zoological	Osteichthian	Hyomandibular	1		1	2012.3.1239	Bone	G5	Osteichthian	Indeterminate	Indeterminate	Indeterminate
21FA02	Feature	NW	5		cmbd	85	90	Zoological	Osteichthian	Indeterminate	1		2	2012.3.1240	Bone	G4	Osteichthian	Indeterminate	Indeterminate	Indeterminate
21FA02	Feature	NW	5		cmbd	85	90	Zoological	Osteichthian	Scale	1		2	2012.3.1241	Scale	G4	Osteichthian	Indeterminate	Indeterminate	Indeterminate
21FA02	Feature	NW	5		cmbd	85	90	Zoological	Osteichthian	Scale	1		4	2012.3.1242	Scale	G5	Osteichthian	Indeterminate	Indeterminate	N/A
21FA02	Feature	NW	5		cmbd	85	90	Zoological	Osteichthian	Indeterminate	1	1	2	2012.3.1243	Bone	G5	Osteichthian	Indeterminate	Indeterminate	Indeterminate
21FA02	Feature	NW	5		cmbd	85	90	Zoological	Osteichthian	Indeterminate	1		2	2012.3.1244	Bone	G5	Osteichthian	Indeterminate	Indeterminate	Indeterminate
21FA02	Feature	NW	5		cmbd	85	90	Zoological	Osteichthian	Vertebrae	1		1	2012.3.1245	Bone	G5	Osteichthian	Indeterminate	Indeterminate	N/A
21FA02	Feature	NW	5		cmbd	85	90	Zoological	Osteichthian	Scale	1		1	2012.3.1246	Scale	G5	Osteichthian	Indeterminate	Indeterminate	N/A
21FA02	Feature	NW	5		cmbd	85	90	Zoological	Osteichthian	Indeterminate	1	1	2	2012.3.1247	Bone	G5	Osteichthian	Indeterminate	Indeterminate	Indeterminate
21FA02	Feature	NW	5		cmbd	85	90	Zoological	Osteichthian	Indeterminate	1		2	2012.3.1248	Bone	G5	Osteichthian	Indeterminate	Indeterminate	Indeterminate
21FA02	Feature	NW	5		cmbd	85	90	Zoological	Osteichthian	Scale	1		2	2012.3.1249	Scale	G4	Osteichthian	Indeterminate	Indeterminate	N/A
21FA02	Feature	NW	5		cmbd	85	90	Zoological	Mammalian	Tooth	1		1	2012.3.1250	Tooth	G4	Mammalian	Odocoileus	virginianus	Enamel
21FA02	Feature	NW	5		cmbd	85	90	Zoological	Avian	Phalange			1	2012.3.1251	Bone	G4	Avian	Accipitriformes	Accipitriformes	Distal
21FA02	Feature	NW	5		cmbd	85	90	Zoological	Mammalian	Trabecular	1		2	2012.3.1252	Bone	G5	Mammalian	Indeterminate	Indeterminate	Indeterminate
21FA02	Feature	NW	5		cmbd	85	90	Zoological	Mammalian	Cortical	1	1	1	2012.3.1253	Bone	G5	Mammalian	Indeterminate	Indeterminate	Indeterminate
21FA02	Feature	NW	5		cmbd	85	90	Zoological	Mammalian	Rib	1		1	2012.3.1254	Bone	G5	Mammalian	Indeterminate	Indeterminate	N/A
21FA02	Feature	NW	5		cmbd	85	90	Zoological	Osteichthian	Indeterminate	1		2	2012.3.1255	Bone	G5	Osteichthian	Indeterminate	Indeterminate	Indeterminate
21FA02	Feature	NW	5		cmbd	85	90	Zoological	Osteichthian	Scale	1		1	2012.3.1256	Scale	G5	Osteichthian	Indeterminate	Indeterminate	N/A
21FA02	Feature	NW	5		cmbd	85	90	Zoological	Osteichthian	Vertebrae	1		1	2012.3.1257	Bone	G5	Osteichthian	Indeterminate	Indeterminate	N/A
21FA02	Feature	NW	5		cmbd	85	90	Zoological	Osteichthian	Indeterminate	1		1	2012.3.1258	Bone	G3	Osteichthian (large)	Indeterminate	Indeterminate	Indeterminate
21FA02	Feature	NW	5		cmbd	85	90	Zoological	Mammalian	Trabecular	1		2	2012.3.1259	Bone	G4	Mammalian	Indeterminate	Indeterminate	Indeterminate
21FA02	Feature	NW	5		cmbd	85	90	Zoological	Osteichthian	Scale			1	2012.3.1260	Scale	G4	Osteichthian (large)	Indeterminate	Indeterminate	N/A
21FA02	Feature	NW	5		cmbd	85	90	Zoological	Osteichthian	Indeterminate	1	1	4	2012.3.1261	Bone	G5	Osteichthian	Indeterminate	Indeterminate	Indeterminate
21FA02	Feature	NW	5		cmbd	85	90	Zoological	Osteichthian	Rib			1	2012.3.1262	Bone	G5	Osteichthian	Indeterminate	Indeterminate	N/A
21FA02	Feature	NW	5		cmbd	85	90	Zoological	Avian	Long Bone	1		1	2012.3.1263	Bone	G5	Avian	Indeterminate	Indeterminate	Indeterminate
21FA02	Feature	NW	5		cmbd	85	90	Zoological	Mammalian	Cortical	1	1	5	2012.3.1264	Bone	G5	Mammalian	Indeterminate	Indeterminate	Indeterminate
21FA02	Feature	NW	5		cmbd	85	90	Zoological	Osteichthian	Scale	1		6	2012.3.1265	Scale	G5	Osteichthian	Indeterminate	Indeterminate	N/A
21FA02	Feature	NW	5		cmbd	85	90	Zoological	Osteichthian	Indeterminate			1	2012.3.1266	Bone	G5	Osteichthian	Indeterminate	Indeterminate	Indeterminate
21FA02	Feature	NW	5		cmbd	85	90	Zoological	Mammalian	Tibia	1		1	2012.3.1267	Bone	G5	Mammalian	Rodentia	Mus	Distal
21FA02	Feature	NW	5		cmbd	90	95	Zoological	Avian	Long Bone	1		1	2012.3.1268	Bone	G3	Avian	Indeterminate	Indeterminate	Indeterminate
21FA02	Feature	NW	5		cmbd	90	95	Zoological	Osteichthian	Scale			1	2012.3.1269	Scale	G3	Osteichthian (large)	Indeterminate	Indeterminate	N/A
21FA02	Feature	NW	5		cmbd	90	95	Zoological	Mammalian	Trabecular	1	1	1	2012.3.1270	Bone	G3	Mammalian	Indeterminate	Indeterminate	Indeterminate
21FA02	Feature	NW	5		cmbd	90	95	Zoological	Mammalian	Tooth Root	1		1	2012.3.1271	Bone	G4	Mammalian	Indeterminate	Indeterminate	Root Portion
21FA02	Feature	NW	5		cmbd	90	95	Zoological	Avian	Indeterminate	1		1	2012.3.1272	Bone	G4	Avian	Indeterminate	Indeterminate	Indeterminate
21FA02	Feature	NW	5		cmbd	90	95	Zoological	Avian	Long Bone	1	1	1	2012.3.1273	Bone	G4	Avian	Indeterminate	Indeterminate	Indeterminate
21FA02	Feature	NW	5		cmbd	90	95	Zoological	Osteichthian	Indeterminate	1	1	1	2012.3.1274	Bone	G4	Osteichthian	Indeterminate	Indeterminate	Indeterminate
21FA02	Feature	NW	5		cmbd	90	95	Zoological	Osteichthian	Scale	1		1	2012.3.1275	Scale	G4	Osteichthian	Indeterminate	Indeterminate	N/A
21FA02	Feature	NW	5		cmbd	90	95	Zoological	Osteichthian	Fin Bone	1		1	2012.3.1276	Bone	G5	Osteichthian	Indeterminate	Indeterminate	Indeterminate
21FA02	Feature	NW	5		cmbd	90	95	Zoological	Mammalian	Humerus	1		1	2012.3.1277	Bone	G2	Mammalian (medium)	Indeterminate	Indeterminate	Distal; capitulum

Site Number	Recovery Type	Quad	Feature Number	Locus Designator	CMBD or CMBS	Start Depth	End Depth	Artifact Class	Artifact Type	Morphology	Frag-mentary	Burnt	Count	Catalog ID	Material	Artifact Size Grade	Class	Genus/Sub-Genus	Species	Anatomical Position
21FA02	Feature	NW	5		cmbd	90	95	Zoological	Bivalvian	Shell body	1		1	2012.3.1278	Shell	G4	Bivalvian	Indeterminate	Indeterminate	Indeterminate
21FA02	Feature	NW	5		cmbd	90	95	Zoological	Osteichthian	Indeterminate	1		2	2012.3.1279	Bone	G4	Osteichthian	Indeterminate	Indeterminate	Indeterminate
21FA02	Feature	NW	5		cmbd	90	95	Zoological	Osteichthian	Rib	1		1	2012.3.1280	Bone	G4	Osteichthian	Indeterminate	Indeterminate	Vertebral end
21FA02	Feature	NW	5		cmbd	90	95	Zoological	Avian	Long Bone	1		1	2012.3.1281	Bone	G5	Avian	Indeterminate	Indeterminate	Shaft
21FA02	Feature	NW	5		cmbd	90	95	Zoological	Mammalian	Cortical	1		1	2012.3.1282	Bone	G5	Mammalian	Indeterminate	Indeterminate	Indeterminate
21FA02	Feature	NW	5		cmbd	90	95	Zoological	Avian	Tarsometatarsus	1		1	2012.3.1283	Bone	G5	Avian (small)	Indeterminate	Indeterminate	Distal
21FA02	Feature	NW	5		cmbd	90	95	Zoological	Avian	Skull	1		1	2012.3.1284	Bone	G5	Avian	Indeterminate	Indeterminate	Suture
21FA02	Feature	NW	5		cmbd	90	95	Zoological	Avian	Cortical	1		1	2012.3.1285	Bone	G5	Avian	Indeterminate	Indeterminate	Long Bone
21FA02	Feature	NW	5		cmbd	90	95	Zoological	Avian	Trabecular	1		1	2012.3.1286	Bone	G5	Avian	Indeterminate	Indeterminate	Indeterminate
21FA02	Feature	NW	5		cmbd	90	95	Zoological	Bivalvian	Shell body	1		1	2012.3.1287	Shell	G5	Bivalvian	Indeterminate	Indeterminate	Indeterminate
21FA02	Feature	NW	5		cmbd	90	95	Zoological	Osteichthian	Vertebrae	1	1	1	2012.3.1288	Bone	G5	Osteichthian	Indeterminate	Indeterminate	N/A
21FA02	Feature	NW	5		cmbd	90	95	Zoological	Bivalvian	Shell Body	1		1	2012.3.1289	Shell	G2	Bivalvian	Indeterminate	Indeterminate	Lateral Teeth
21FA02	Feature	NW	5		cmbd	90	95	Zoological	Avian	Cortical	1		1	2012.3.1290	Bone	G3	Avian	Indeterminate	Indeterminate	Long Bone
21FA02	Feature	NW	5		cmbd	90	95	Zoological	Avian	Long Bone	1		1	2012.3.1291	Bone	G4	Avian	Indeterminate	Indeterminate	Indeterminate
21FA02	Feature	NW	5		cmbd	90	95	Zoological	Osteichthian	Operculum	1		1	2012.3.1292	Bone	G4	Osteichthian (small)	Indeterminate	Indeterminate	Indeterminate
21FA02	Feature	NW	5		cmbd	90	95	Zoological	Mammalian	Trabecular	1		2	2012.3.1293	Bone	G4	Mammalian	Indeterminate	Indeterminate	Indeterminate
21FA02	Feature	NW	5		cmbd	90	95	Zoological	Mammalian	Cortical	1		2	2012.3.1294	Bone	G4	Mammalian	Indeterminate	Indeterminate	Indeterminate
21FA02	Feature	NW	5		cmbd	90	95	Zoological	Mammalian	Cortical	1	1	2	2012.3.1295	Bone	G4	Mammalian	Indeterminate	Indeterminate	Indeterminate
21FA02	Feature	NW	5		cmbd	90	95	Zoological	Osteichthian	Scale	1		1	2012.3.1296	Scale	G4	Osteichthian	Indeterminate	Indeterminate	N/A
21FA02	Feature	NW	5		cmbd	90	95	Zoological	Osteichthian	Vertebrae	1		1	2012.3.1297	Bone	G4	Osteichthian	Indeterminate	Indeterminate	N/A
21FA02	Feature	NW	5		cmbd	90	95	Zoological	Osteichthian	Vertebrae	1		3	2012.3.1298	Bone	G5	Osteichthian	Indeterminate	Indeterminate	N/A
21FA02	Feature	NW	5		cmbd	90	95	Zoological	Osteichthian	Indeterminate	1		4	2012.3.1299	Bone	G5	Osteichthian	Indeterminate	Indeterminate	Indeterminate
21FA02	Feature	NW	5		cmbd	90	95	Zoological	Osteichthian	Scale	1		2	2012.3.1300	Scale	G5	Osteichthian	Indeterminate	Indeterminate	N/A
21FA02	Feature	NW	5		cmbd	90	95	Zoological	Avian	Long Bone	1		2	2012.3.1301	Bone	G5	Avian	Indeterminate	Indeterminate	Long Bone
21FA02	Feature	NW	5		cmbd	90	95	Zoological	Avian	Corocoid	1		1	2012.3.1302	Bone	G5	Avian (small)	Indeterminate	Indeterminate	Left; Distal
21FA02	Feature	NW	5		cmbd	90	95	Zoological	Osteichthian	Indeterminate	1		2	2012.3.1303	Bone	G4	Osteichthian	Indeterminate	Indeterminate	Indeterminate
21FA02	Feature	NW	5		cmbd	90	95	Zoological	Osteichthian	Rib	1		1	2012.3.1304	Bone	G4	Osteichthian	Indeterminate	Indeterminate	N/A
21FA02	Feature	NW	5		cmbd	90	95	Zoological	Mammalian	Trabecular	1		1	2012.3.1305	Bone	G4	Mammalian	Indeterminate	Indeterminate	Indeterminate
21FA02	Feature	NW	5		cmbd	90	95	Zoological	Mammalian	Cortical	1		1	2012.3.1306	Bone	G4	Mammalian	Indeterminate	Indeterminate	Indeterminate
21FA02	Feature	NW	5		cmbd	90	95	Zoological	Avian	Long Bone	1		1	2012.3.1307	Bone	G4	Avian	Indeterminate	Indeterminate	Shaft
21FA02	Feature	NW	5		cmbd	90	95	Zoological	Avian	Rib	1	1	1	2012.3.1308	Bone	G5	Avian	Indeterminate	Indeterminate	N/A
21FA02	Feature	NW	5		cmbd	90	95	Zoological	Mammalian	Cortical	1	1	1	2012.3.1309	Bone	G5	Mammalian	Indeterminate	Indeterminate	Indeterminate
21FA02	Feature	NW	5		cmbd	90	95	Zoological	Mammalian	Trabecular	1		1	2012.3.1310	Bone	G5	Mammalian	Indeterminate	Indeterminate	Indeterminate
21FA02	Feature	NW	5		cmbd	90	95	Zoological	Osteichthian	Scale	1		2	2012.3.1311	Scale	G5	Osteichthian	Indeterminate	Indeterminate	N/A
21FA02	Feature	NW	5		cmbd	90	95	Zoological	Avian	Vertebrae	1		1	2012.3.1312	Bone	G5	Avian (small)	Indeterminate	Indeterminate	N/A
21FA02	Feature	NW	5		cmbd	130	135	Zoological	Osteichthian	Quadrate			1	2012.3.1313	Bone	G3	Osteichthian	Esox	lucius	Left
21FA02	Feature	NW	5		cmbd	130	135	Zoological	Mammalian	Trabecular	1		1	2012.3.1314	Bone	G4	Mammalian	Indeterminate	Indeterminate	Indeterminate
21FA02	Feature	NW	5		cmbd	130	135	Zoological	Mammalian	Cortical	1		2	2012.3.1315	Bone	G4	Mammalian	Indeterminate	Indeterminate	Indeterminate
21FA02	Feature	NW	5		cmbd	130	135	Zoological	Osteichthian	Indeterminate	1		1	2012.3.1316	Bone	G4	Osteichthian	Indeterminate	Indeterminate	Indeterminate

Site Number	Recovery Type	Quad	Feature Number	Locus Designator	CMBD or CMBS	Start Depth	End Depth	Artifact Class	Artifact Type	Morphology	Frag-mentary	Burnt	Count	Catalog ID	Material	Artifact Size Grade	Class	Genus/Sub-Genus	Species	Anatomical Position
21FA02	Feature	NW	5		cmbd	130	135	Zoological	Bivalvian	Shell body	1		1	2012.3.1317	Shell	G4	Bivalvian	Indeterminate	Indeterminate	Indeterminate
21FA02	Feature	NW	5		cmbd	130	135	Zoological	Osteichthian	Scale	1		2	2012.3.1318	Scale	G4	Osteichthian	Indeterminate	Indeterminate	N/A
21FA02	Feature	NW	5		cmbd	130	135	Zoological	Osteichthian	Rib	1		2	2012.3.1319	Bone	G4	Osteichthian (large)	Indeterminate	Indeterminate	Vertebral end
21FA02	Feature	NW	5		cmbd	130	135	Zoological	Osteichthian	Urohyal			1	2012.3.1320	Bone	G4	Osteichthian	Ictalurus	punctatus	N/A
21FA02	Feature	NW	5		cmbd	130	135	Zoological	Osteichthian	Indeterminate	1		4	2012.3.1321	Bone	G5	Osteichthian	Indeterminate	Indeterminate	Indeterminate
21FA02	Feature	NW	5		cmbd	130	135	Zoological	Osteichthian	Rib	1		1	2012.3.1322	Bone	G5	Osteichthian	Indeterminate	Indeterminate	N/A
21FA02	Feature	NW	5		cmbd	130	135	Zoological	Osteichthian	Scale	1		1	2012.3.1323	Scale	G5	Osteichthian	Indeterminate	Indeterminate	N/A
21FA02	Feature	NW	5		cmbd	130	135	Zoological	Osteichthian	Indeterminate	1	1	1	2012.3.1324	Bone	G5	Osteichthian	Indeterminate	Indeterminate	Indeterminate
21FA02	Feature	NW	5		cmbd	130	135	Zoological	Bivalvian	Shell body	1	1	2	2012.3.1325	Shell	G5	Bivalvian	Indeterminate	Indeterminate	Indeterminate
21FA02	Feature	NW	5		cmbd	130	135	Zoological	Avian	Phalange		1	1	2012.3.1326	Bone	G5	Avian (small)	Indeterminate	Indeterminate	Intermediate phalanx; 3rd digit
21FA02	Feature	NW	5		cmbd	130	135	Zoological	Bivalvian	Shell body	1		6	2012.3.1327	Shell	G3	Bivalvian	Indeterminate	Indeterminate	Indeterminate
21FA02	Feature	NW	5		cmbd	130	135	Zoological	Osteichthian	Vertebrae	1		1	2012.3.1328	Bone	G3	Osteichthian (large)	Indeterminate	Indeterminate	N/A
21FA02	Feature	NW	5		cmbd	130	135	Zoological	Osteichthian	Cortical	1		1	2012.3.1329	Bone	G3	Osteichthian (large)	Indeterminate	Indeterminate	Indeterminate
21FA02	Feature	NW	5		cmbd	130	135	Zoological	Osteichthian	Fin Bone	1		1	2012.3.1330	Bone	G4	Osteichthian	Indeterminate	Indeterminate	Indeterminate
21FA02	Feature	NW	5		cmbd	130	135	Zoological	Osteichthian	Rib	1		1	2012.3.1331	Bone	G4	Osteichthian	Indeterminate	Indeterminate	N/A
21FA02	Feature	NW	5		cmbd	130	135	Zoological	Osteichthian	Indeterminate	1		2	2012.3.1332	Bone	G4	Osteichthian	Indeterminate	Indeterminate	Indeterminate
21FA02	Feature	NW	5		cmbd	130	135	Zoological	Mammalian	Trabecular	1		1	2012.3.1333	Bone	G5	Mammalian	Indeterminate	Indeterminate	Indeterminate
21FA02	Feature	NW	5		cmbd	130	135	Zoological	Osteichthian	Fin Bone	1		1	2012.3.1334	Bone	18	Osteichthian	Indeterminate	Indeterminate	Indeterminate
21FA02	Feature	NW	5		cmbd	135	140	Zoological	Osteichthian	Vertebrae	1		2	2012.3.1335	Bone	G3	Osteichthian (large)	Indeterminate	Indeterminate	N/A
21FA02	Feature	NW	5		cmbd	135	140	Zoological	Avian	Exoccipital	1		1	2012.3.1336	Bone	G3	Avian	Branta	canadensis	Indeterminate
21FA02	Feature	NW	5		cmbd	135	140	Zoological	Avian	Rib	1		1	2012.3.1337	Bone	G3	Avian (large)	Indeterminate	Indeterminate	N/A
21FA02	Feature	NW	5		cmbd	135	140	Zoological	Osteichthian	Rib	1		3	2012.3.1338	Bone	G4	Osteichthian	Indeterminate	Indeterminate	N/A
21FA02	Feature	NW	5		cmbd	135	140	Zoological	Osteichthian	Fin Bone	1		1	2012.3.1339	Bone	G4	Osteichthian	Indeterminate	Indeterminate	Indeterminate
21FA02	Feature	NW	5		cmbd	135	140	Zoological	Osteichthian	Indeterminate	1		8	2012.3.1340	Bone	G4	Osteichthian	Indeterminate	Indeterminate	Indeterminate
21FA02	Feature	NW	5		cmbd	135	140	Zoological	Osteichthian	Indeterminate	1	1	1	2012.3.1341	Bone	G4	Osteichthian	Indeterminate	Indeterminate	Indeterminate
21FA02	Feature	NW	5		cmbd	135	140	Zoological	Osteichthian	Vertebrae	1		2	2012.3.1342	Bone	G4	Osteichthian	Indeterminate	Indeterminate	N/A
21FA02	Feature	NW	5		cmbd	135	140	Zoological	Osteichthian	Fin Bone	1		3	2012.3.1343	Bone	G5	Osteichthian	Indeterminate	Indeterminate	Indeterminate
21FA02	Feature	NW	5		cmbd	135	140	Zoological	Osteichthian	Rib	1		1	2012.3.1344	Bone	G5	Osteichthian	Indeterminate	Indeterminate	N/A
21FA02	Feature	NW	5		cmbd	135	140	Zoological	Osteichthian	Coracoid	1		1	2012.3.1345	Bone	G3	Osteichthian	Indeterminate	Indeterminate	Indeterminate
21FA02	Feature	NW	5		cmbd	135	140	Zoological	Osteichthian	Rib	1		2	2012.3.1346	Bone	G3	Osteichthian	Indeterminate	Indeterminate	N/A
21FA02	Feature	NW	5		cmbd	135	140	Zoological	Osteichthian	Indeterminate	1		2	2012.3.1347	Bone	G3	Osteichthian (large)	Indeterminate	Indeterminate	Indeterminate
21FA02	Feature	NW	5		cmbd	135	140	Zoological	Osteichthian	Fin Bone	1		12	2012.3.1348	Bone	G4	Osteichthian	Indeterminate	Indeterminate	Indeterminate
21FA02	Feature	NW	5		cmbd	135	140	Zoological	Osteichthian	Rib	1		4	2012.3.1349	Bone	G4	Osteichthian	Indeterminate	Indeterminate	N/A
21FA02	Feature	NW	5		cmbd	135	140	Zoological	Osteichthian	Scale	1		2	2012.3.1350	Scale	G4	Osteichthian	Indeterminate	Indeterminate	N/A
21FA02	Feature	NW	5		cmbd	135	140	Zoological	Osteichthian	Indeterminate	1		20	2012.3.1351	Bone	G4	Osteichthian	Indeterminate	Indeterminate	Indeterminate
21FA02	Feature	NW	5		cmbd	135	140	Zoological	Osteichthian	Fin Bone	1		1	2012.3.1352	Bone	G5	Osteichthian	Indeterminate	Indeterminate	Indeterminate
21FA02	Feature	NW	5		cmbd	135	140	Zoological	Mammalian	Cortical	1		2	2012.3.1353	Bone	G5	Mammalian	Indeterminate	Indeterminate	Indeterminate
21FA02	Feature	NW	5		cmbd	140	145	Zoological	Reptilian	Carapace	1		1	2012.3.1354	Bone	G2	Reptilian	Chrysemys	picta	Carapace
21FA02	Feature	NW	5		cmbd	140	145	Zoological	Osteichthian	Hypohyal	1		1	2012.3.1355	Bone	G3	Osteichthian	Indeterminate	Indeterminate	Indeterminate

Site Number	Recovery Type	Quad	Feature Number	Locus Designator	CMBD or CMBS	Start Depth	End Depth	Artifact Class	Artifact Type	Morphology	Frag-mentary	Burnt	Count	Catalog ID	Material	Artifact Size Grade	Class	Genus/Sub-Genus	Species	Anatomical Position
21FA02	Feature	NW	5		cmbd	140	145	Zoological	Osteichthian	Rib	1		1	2012.3.1356	Bone	G3	Osteichthian	Indeterminate	Indeterminate	N/A
21FA02	Feature	NW	5		cmbd	140	145	Zoological	Osteichthian	Rib	1		1	2012.3.1357	Bone	G3	Osteichthian	Indeterminate	Indeterminate	Vertebral end
21FA02	Feature	NW	5		cmbd	140	145	Zoological	Mammalian	Cortical	1		1	2012.3.1358	Bone	G3	Mammalian	Indeterminate	Indeterminate	Indeterminate
21FA02	Feature	NW	5		cmbd	140	145	Zoological	Osteichthian	Rib	1		6	2012.3.1359	Bone	G4	Osteichthian	Indeterminate	Indeterminate	N/A
21FA02	Feature	NW	5		cmbd	140	145	Zoological	Osteichthian	Fin Bone	1		2	2012.3.1360	Bone	G4	Osteichthian	Indeterminate	Indeterminate	Indeterminate
21FA02	Feature	NW	5		cmbd	140	145	Zoological	Osteichthian	Indeterminate	1		2	2012.3.1361	Bone	G4	Osteichthian	Indeterminate	Indeterminate	Indeterminate
21FA02	Feature	NW	5		cmbd	140	145	Zoological	Osteichthian	Indeterminate	1		1	2012.3.1362	Bone	G4	Osteichthian	Indeterminate	Indeterminate	Indeterminate
21FA02	Feature	NW	5		cmbd	140	145	Zoological	Osteichthian	Indeterminate	1		8	2012.3.1363	Bone	G5	Osteichthian	Indeterminate	Indeterminate	Indeterminate
21FA02	Feature	NW	5		cmbd	140	145	Zoological	Osteichthian	Fin Bone	1		9	2012.3.1364	Bone	G5	Osteichthian	Indeterminate	Indeterminate	Indeterminate
21FA02	Feature	NW	5		cmbd	140	145	Zoological	Osteichthian	Rib	1		2	2012.3.1365	Bone	G5	Osteichthian	Indeterminate	Indeterminate	N/A
21FA02	Feature	NW	5		cmbd	140	145	Zoological	Avian	Trabecular	1		1	2012.3.1366	Bone	G5	Avian	Indeterminate	Indeterminate	Indeterminate
21FA02	Feature	NW	5		cmbd	140	145	Zoological	Mammalian	Tooth	1		1	2012.3.1367	Tooth	G5	Mammalian	Rodentia	Mus	Incisor
21FA02	Feature	NW	5		cmbd	140	145	Zoological	Osteichthian	Scale	1		1	2012.3.1368	Scale	G5	Osteichthian	Indeterminate	Indeterminate	N/A
21FA02	Feature	NW	5		cmbd	90	95	Zoological	Osteichthian	Vertebrae	1		1	2012.3.1369	Bone	G4	Osteichthian	Indeterminate	Indeterminate	N/A
21FA02	Feature	NW	5		cmbd	90	95	Zoological	Mammalian	Cortical	1	1	1	2012.3.1370	Bone	G5	Mammalian	Indeterminate	Indeterminate	Indeterminate
21FA02	Feature	NW	5		cmbd	90	95	Zoological	Osteichthian	Indeterminate	1		2	2012.3.1371	Bone	G5	Osteichthian	Indeterminate	Indeterminate	Indeterminate
21FA02	Feature	NW	5		cmbd	95	100	Zoological	Osteichthian	Vertebrae	1		1	2012.3.1372	Bone	G4	Osteichthian	Indeterminate	Indeterminate	N/A
21FA02	Feature	NW	5		cmbd	95	100	Zoological	Osteichthian	Scale	1		3	2012.3.1373	Scale	G4	Osteichthian	Indeterminate	Indeterminate	N/A
21FA02	Feature	NW	5		cmbd	95	100	Zoological	Osteichthian	Scale	1		1	2012.3.1374	Scale	G5	Osteichthian	Indeterminate	Indeterminate	N/A
21FA02	Feature	NW	5		cmbd	95	100	Zoological	Osteichthian	Tooth	1		1	2012.3.1375	Tooth	G5	Osteichthian	Indeterminate	Indeterminate	Indeterminate
21FA02	Feature	NW	5		cmbd	95	100	Zoological	Bivalvian	Shell body	1	1	1	2012.3.1376	Shell	G3	Bivalvian	Indeterminate	Indeterminate	Indeterminate
21FA02	Feature	NW	5		cmbd	95	100	Zoological	Osteichthian	Scale	1		1	2012.3.1377	Scale	G4	Osteichthian	Indeterminate	Indeterminate	N/A
21FA02	Feature	NW	5		cmbd	95	100	Zoological	Osteichthian	Indeterminate	1		2	2012.3.1378	Bone	G4	Osteichthian	Indeterminate	Indeterminate	Indeterminate
21FA02	Feature	NW	5		cmbd	95	100	Zoological	Osteichthian	Rib	1		2	2012.3.1379	Bone	G4	Osteichthian	Indeterminate	Indeterminate	Vertebral end
21FA02	Feature	NW	5		cmbd	95	100	Zoological	Osteichthian	Indeterminate	1		3	2012.3.1380	Bone	G5	Osteichthian	Indeterminate	Indeterminate	Indeterminate
21FA02	Feature	NW	5		cmbd	95	100	Zoological	Osteichthian	Indeterminate	1	1	1	2012.3.1381	Bone	G5	Osteichthian	Indeterminate	Indeterminate	Indeterminate
21FA02	Feature	NW	5		cmbd	95	100	Zoological	Osteichthian	Rib	1	1	1	2012.3.1382	Bone	G5	Osteichthian	Indeterminate	Indeterminate	Vertebral end
21FA02	Feature	NW	5		cmbd	95	100	Zoological	Avian	Rib	1		1	2012.3.1383	Bone	G5	Avian	Indeterminate	Indeterminate	Shaft
21FA02	Feature	NW	5		cmbd	95	100	Zoological	Avian	Rib	1	1	1	2012.3.1384	Bone	G5	Avian	Indeterminate	Indeterminate	Shaft
21FA02	Feature	NW	5		cmbd	95	100	Zoological	Avian	Vertebrae			1	2012.3.1385	Bone	G5	Avian (small)	Indeterminate	Indeterminate	N/A
21FA02	Feature	NW	5		cmbd	95	100	Zoological	Osteichthian	Operculum	1		1	2012.3.1386	Bone	G2	Osteichthian	Ictalurus	punctatus	Right
21FA02	Feature	NW	5		cmbd	95	100	Zoological	Osteichthian	Indeterminate	1		3	2012.3.1387	Bone	G3	Osteichthian (large)	Indeterminate	Indeterminate	Indeterminate
21FA02	Feature	NW	5		cmbd	95	100	Zoological	Osteichthian	Indeterminate	1		6	2012.3.1388	Bone	G4	Osteichthian	Indeterminate	Indeterminate	Indeterminate
21FA02	Feature	NW	5		cmbd	95	100	Zoological	Osteichthian	Vertebrae	1		1	2012.3.1389	Bone	G4	Osteichthian	Indeterminate	Indeterminate	N/A
21FA02	Feature	NW	5		cmbd	95	100	Zoological	Osteichthian	Indeterminate	1		13	2012.3.1390	Bone	G5	Osteichthian	Indeterminate	Indeterminate	Indeterminate
21FA02	Feature	NW	5		cmbd	95	100	Zoological	Indeterminate	Cortical	1	1	1	2012.3.1391	Bone	G5	Indeterminate	Indeterminate	Indeterminate	Indeterminate
21FA02	Feature	NW	5		cmbd	95	100	Zoological	Osteichthian	Scale	1		1	2012.3.1392	Scale	G5	Osteichthian	Indeterminate	Indeterminate	N/A
21FA02	Feature	NW	5		cmbd	95	100	Zoological	Osteichthian	Vertebrae	1		2	2012.3.1393	Bone	G5	Osteichthian	Indeterminate	Indeterminate	N/A
21FA02	Feature	NW	5		cmbd	95	100	Zoological	Osteichthian	Rib	1		2	2012.3.1394	Bone	G5	Osteichthian	Indeterminate	Indeterminate	Vertebral end

Site Number	Recovery Type	Quad	Feature Number	Locus Designator	CMBD or CMBS	Start Depth	End Depth	Artifact Class	Artifact Type	Morphology	Frag-mentary	Burnt	Count	Catalog ID	Material	Artifact Size Grade	Class	Genus/Sub-Genus	Species	Anatomical Position
21FA02	Feature	NW	5		cmbd	95	100	Zoological	Mammalian	Cortical	1		1	2012.3.1395	Bone	G3	Mammalian (large)	Indeterminate	Indeterminate	Indeterminate
21FA02	Feature	NW	5		cmbd	95	100	Zoological	Avian	Rib	2		2	2012.3.1396	Bone	G4	Avian	Indeterminate	Indeterminate	N/A
21FA02	Feature	NW	5		cmbd	95	100	Zoological	Avian	Vertebrae	1		1	2012.3.1397	Bone	G4	Avian	Indeterminate	Indeterminate	N/A
21FA02	Feature	NW	5		cmbd	95	100	Zoological	Avian	Phalange			1	2012.3.1398	Bone	G4	Avian	Indeterminate	Indeterminate	Distal Phalanx
21FA02	Feature	NW	5		cmbd	95	100	Zoological	Avian	Long Bone	1		2	2012.3.1399	Bone	G4	Avian	Indeterminate	Indeterminate	Shaft portion
21FA02	Feature	NW	5		cmbd	95	100	Zoological	Mammalian	Cortical	1	1	2	2012.3.1400	Bone	G4	Mammalian	Indeterminate	Indeterminate	Indeterminate
21FA02	Feature	NW	5		cmbd	95	100	Zoological	Osteichthian	Rib	1		1	2012.3.1401	Bone	G4	Osteichthian	Indeterminate	Indeterminate	N/A
21FA02	Feature	NW	5		cmbd	95	100	Zoological	Osteichthian	Indeterminate	1		2	2012.3.1402	Bone	G4	Osteichthian	Indeterminate	Indeterminate	Indeterminate
21FA02	Feature	NW	5		cmbd	95	100	Zoological	Osteichthian	Vertebrae	1		1	2012.3.1403	Bone	G4	Osteichthian	Indeterminate	Indeterminate	N/A
21FA02	Feature	NW	5		cmbd	95	100	Zoological	Osteichthian	Indeterminate	1	1	3	2012.3.1404	Bone	G5	Osteichthian	Indeterminate	Indeterminate	Indeterminate
21FA02	Feature	NW	5		cmbd	95	100	Zoological	Avian	Rib	1		2	2012.3.1405	Bone	G5	Avian	Indeterminate	Indeterminate	N/A
21FA02	Feature	NW	5		cmbd	95	100	Zoological	Osteichthian	Indeterminate	1		2	2012.3.1406	Bone	G5	Osteichthian	Indeterminate	Indeterminate	Indeterminate
21FA02	Feature	NW	5		cmbd	95	100	Zoological	Indeterminate	Rib	1	1	2	2012.3.1407	Bone	G5	Indeterminate	Indeterminate	Indeterminate	Indeterminate
21FA02	Feature	NW	5		cmbd	95	100	Zoological	Avian	Rib	1		1	2012.3.1408	Bone	G5	Avian	Indeterminate	Indeterminate	N/A
21FA02	Feature	NW	5		cmbd	95	100	Zoological	Osteichthian	Trabecular	1		1	2012.3.1409	Bone	G5	Osteichthian	Indeterminate	Indeterminate	Indeterminate
21FA02	Feature	NW	5		cmbd	95	100	Zoological	Osteichthian	Scale	1		4	2012.3.1410	Scale	G5	Osteichthian	Indeterminate	Indeterminate	N/A
21FA02	Feature	NW	5		cmbd	95	100	Zoological	Osteichthian	Dentary Bone	1		1	2012.3.1411	Bone	G4	Osteichthian	Indeterminate	Indeterminate	Right
21FA02	Feature	NW	5		cmbd	95	100	Zoological	Osteichthian	Indeterminate	1		1	2012.3.1412	Bone	G4	Osteichthian	Indeterminate	Indeterminate	Indeterminate
21FA02	Feature	NW	5		cmbd	95	100	Zoological	Mammalian	Vertebrae	1		1	2012.3.1413	Bone	G4	Mammalian	Indeterminate	Indeterminate	Body portion
21FA02	Feature	NW	5		cmbd	95	100	Zoological	Mammalian	Cortical	1	1	1	2012.3.1414	Bone	G5	Mammalian	Indeterminate	Indeterminate	Indeterminate
21FA02	Feature	NW	5		cmbd	95	100	Zoological	Osteichthian	Rib	1		1	2012.3.1415	Bone	G5	Osteichthian	Indeterminate	Indeterminate	Shaft
21FA02	Feature	NW	5		cmbd	95	100	Zoological	Indeterminate	Cortical	1		1	2012.3.1416	Bone	G5	Indeterminate	Indeterminate	Indeterminate	Indeterminate
21FA02	Feature	NW	5		cmbd	100	105	Zoological	Avian	Phalange			1	2012.3.1417	Bone	G3	Avian (large)	Indeterminate	Indeterminate	Left
21FA02	Feature	NW	5		cmbd	100	105	Zoological	Reptilian	Plastron	1		1	2012.3.1418	Bone	G3	Reptilian	Testudines	Indeterminate	Plastron
21FA02	Feature	NW	5		cmbd	100	105	Zoological	Osteichthian	Indeterminate	1		5	2012.3.1419	Bone	G3	Osteichthian (large)	Indeterminate	Indeterminate	Indeterminate
21FA02	Feature	NW	5		cmbd	100	105	Zoological	Osteichthian	Scale			2	2012.3.1420	Scale	G3	Osteichthian (large)	Indeterminate	Indeterminate	N/A
21FA02	Feature	NW	5		cmbd	100	105	Zoological	Osteichthian	Indeterminate	1		3	2012.3.1421	Bone	G4	Osteichthian	Indeterminate	Indeterminate	Indeterminate
21FA02	Feature	NW	5		cmbd	100	105	Zoological	Avian	Cortical	1		1	2012.3.1422	Bone	G4	Avian	Indeterminate	Indeterminate	Indeterminate
21FA02	Feature	NW	5		cmbd	100	105	Zoological	Mammalian	Cortical	1	1	1	2012.3.1423	Bone	G4	Mammalian	Indeterminate	Indeterminate	Indeterminate
21FA02	Feature	NW	5		cmbd	100	105	Zoological	Osteichthian	Scale	1		2	2012.3.1424	Scale	G4	Osteichthian	Indeterminate	Indeterminate	N/A
21FA02	Feature	NW	5		cmbd	100	105	Zoological	Mammalian	Tooth	1		1	2012.3.1425	Bone	G5	Mammalian	Rodentia	Indeterminate	Molar
21FA02	Feature	NW	5		cmbd	100	105	Zoological	Indeterminate	Trabecular	1		2	2012.3.1426	Bone	G5	Indeterminate	Indeterminate	Indeterminate	Indeterminate
21FA02	Feature	NW	5		cmbd	100	105	Zoological	Avian	Cortical	1		1	2012.3.1427	Bone	G5	Avian	Indeterminate	Indeterminate	Indeterminate
21FA02	Feature	NW	5		cmbd	100	105	Zoological	Avian	Cortical	1	1	2	2012.3.1428	Bone	G5	Avian	Indeterminate	Indeterminate	Indeterminate
21FA02	Feature	NW	5		cmbd	100	105	Zoological	Osteichthian	Indeterminate	1		9	2012.3.1429	Bone	G5	Osteichthian	Indeterminate	Indeterminate	Indeterminate
21FA02	Feature	NW	5		cmbd	100	105	Zoological	Mammalian	Cortical	1	1	1	2012.3.1430	Bone	G3	Mammalian (large)	Indeterminate	Indeterminate	Indeterminate
21FA02	Feature	NW	5		cmbd	100	105	Zoological	Avian	Cortical	1		1	2012.3.1431	Bone	G3	Avian (large)	Indeterminate	Indeterminate	Long Bone
21FA02	Feature	NW	5		cmbd	100	105	Zoological	Avian	Cortical	1		1	2012.3.1432	Bone	G4	Avian	Indeterminate	Indeterminate	Long Bone
21FA02	Feature	NW	5		cmbd	100	105	Zoological	Avian	Indeterminate	1	1	1	2012.3.1433	Bone	G4	Avian	Indeterminate	Indeterminate	Indeterminate

Site Number	Recovery Type	Quad	Feature Number	Locus Designator	CMBD or CMBS	Start Depth	End Depth	Artifact Class	Artifact Type	Morphology	Frag-mentary	Burnt	Count	Catalog ID	Material	Artifact Size Grade	Class	Genus/Sub-Genus	Species	Anatomical Position
21FA02	Feature	NW	5		cmbd	100	105	Zoological	Avian	Cortical	1		1	2012.3.1434	Bone	G4	Avian	Indeterminate	Indeterminate	Indeterminate
21FA02	Feature	NW	5		cmbd	100	105	Zoological	Reptilian	Plastron	1		1	2012.3.1435	Bone	G4	Reptilian	Testudines	Indeterminate	Indeterminate
21FA02	Feature	NW	5		cmbd	100	105	Zoological	Osteichthian	Fin Bone	1		1	2012.3.1436	Bone	G4	Osteichthian	Indeterminate	Indeterminate	Indeterminate
21FA02	Feature	NW	5		cmbd	100	105	Zoological	Indeterminate	Trabecular	1		6	2012.3.1437	Bone	G4	Indeterminate	Indeterminate	Indeterminate	Indeterminate
21FA02	Feature	NW	5		cmbd	100	105	Zoological	Mammalian	Cortical	1	1	1	2012.3.1438	Bone	G4	Mammalian	Indeterminate	Indeterminate	Indeterminate
21FA02	Feature	NW	5		cmbd	100	105	Zoological	Osteichthian	Indeterminate	1		1	2012.3.1439	Bone	G4	Osteichthian	Indeterminate	Indeterminate	Indeterminate
21FA02	Feature	NW	5		cmbd	100	105	Zoological	Osteichthian	Scale	1		3	2012.3.1440	Scale	G4	Osteichthian	Indeterminate	Indeterminate	N/A
21FA02	Feature	NW	5		cmbd	100	105	Zoological	Osteichthian	Vertebrae	1		2	2012.3.1441	Bone	G4	Osteichthian	Indeterminate	Indeterminate	N/A
21FA02	Feature	NW	5		cmbd	100	105	Zoological	Osteichthian	Rib	1		3	2012.3.1442	Bone	G4	Osteichthian	Indeterminate	Indeterminate	N/A
21FA02	Feature	NW	5		cmbd	100	105	Zoological	Osteichthian	Indeterminate	1		6	2012.3.1443	Bone	G5	Osteichthian	Indeterminate	Indeterminate	Indeterminate
21FA02	Feature	NW	5		cmbd	100	105	Zoological	Osteichthian	Vertebrae	1		2	2012.3.1444	Bone	G5	Osteichthian	Indeterminate	Indeterminate	N/A
21FA02	Feature	NW	5		cmbd	100	105	Zoological	Osteichthian	Scale	1		5	2012.3.1445	Scale	G5	Osteichthian	Indeterminate	Indeterminate	N/A
21FA02	Feature	NW	5		cmbd	100	105	Zoological	Avian	Cortical	1		3	2012.3.1446	Bone	G5	Avian	Indeterminate	Indeterminate	Indeterminate
21FA02	Feature	NW	5		cmbd	100	105	Zoological	Indeterminate	Trabecular	1		3	2012.3.1447	Bone	G5	Indeterminate	Indeterminate	Indeterminate	Indeterminate
21FA02	Feature	NW	5		cmbd	100	105	Zoological	Mammalian	Cortical	1		1	2012.3.1448	Bone	G5	Mammalian	Indeterminate	Indeterminate	Indeterminate
21FA02	Feature	NW	5		cmbd	100	105	Zoological	Mammalian	Cortical	1		2	2012.3.1449	Bone	G3	Mammalian (large)	Indeterminate	Indeterminate	Indeterminate
21FA02	Feature	NW	5		cmbd	100	105	Zoological	Mammalian	Tooth	1		2	2012.3.1450	Tooth	G4	Mammalian	Rodentia	Sciuridae	Incisor
21FA02	Feature	NW	5		cmbd	100	105	Zoological	Osteichthian	Scale			1	2012.3.1451	Scale	G4	Osteichthian (large)	Indeterminate	Indeterminate	N/A
21FA02	Feature	NW	5		cmbd	100	105	Zoological	Avian	Rib	1		1	2012.3.1452	Bone	G5	Avian (small)	Indeterminate	Indeterminate	N/A
21FA02	Feature	NW	5		cmbd	100	105	Zoological	Avian	Cortical	1		1	2012.3.1453	Bone	G5	Avian (Small)	Indeterminate	Indeterminate	Indeterminate
21FA02	Feature	NW	5		cmbd	100	105	Zoological	Mammalian	Cortical	1		1	2012.3.1454	Bone	G5	Mammalian	Indeterminate	Indeterminate	Indeterminate
21FA02	Feature	NW	5		cmbd	100	105	Zoological	Osteichthian	Vertebrae	1		1	2012.3.1455	Bone	G5	Osteichthian	Indeterminate	Indeterminate	N/A
21FA02	Feature	NW	5		cmbd	100	105	Zoological	Osteichthian	Scale	1		3	2012.3.1456	Scale	G5	Osteichthian	Indeterminate	Indeterminate	N/A
21FA02	Feature	NW	5		cmbd	100	105	Zoological	Mammalian	Trabecular	1		1	2012.3.1457	Bone	G3	Mammalian	Indeterminate	Indeterminate	Indeterminate
21FA02	Feature	NW	5		cmbd	100	105	Zoological	Osteichthian	Scale	1		2	2012.3.1458	Scale	G4	Osteichthian	Indeterminate	Indeterminate	N/A
21FA02	Feature	NW	5		cmbd	100	105	Zoological	Mammalian	Trabecular	1		1	2012.3.1459	Bone	G4	Mammalian	Indeterminate	Indeterminate	Indeterminate
21FA02	Feature	NW	5		cmbd	100	105	Zoological	Mammalian	Cortical	1		2	2012.3.1460	Bone	G4	Mammalian	Indeterminate	Indeterminate	Indeterminate
21FA02	Feature	NW	5		cmbd	100	105	Zoological	Mammalian	Scapula	1		1	2012.3.1461	Bone	G4	Mammalian	Ondatra	zibethicus	Left
21FA02	Feature	NW	5		cmbd	100	105	Zoological	Osteichthian	Indeterminate	1		5	2012.3.1462	Bone	G5	Osteichthian	Indeterminate	Indeterminate	Indeterminate
21FA02	Feature	NW	5		cmbd	100	105	Zoological	Osteichthian	Pectoral Spine			1	2012.3.1463	Bone	G5	Osteichthian	Indeterminate	Indeterminate	Indeterminate
21FA02	Feature	NW	5		cmbd	100	105	Zoological	Osteichthian	Scale	1		3	2012.3.1464	Scale	G5	Osteichthian	Indeterminate	Indeterminate	N/A
21FA02	Feature	NW	5		cmbd	100	105	Zoological	Osteichthian	Vertebrae	1		1	2012.3.1465	Bone	G5	Osteichthian	Indeterminate	Indeterminate	N/A
21FA02	Feature	NW	5		cmbd	100	105	Zoological	Avian	Cortical	1		5	2012.3.1466	Bone	G5	Avian	Indeterminate	Indeterminate	Indeterminate
21FA02	Feature	NW	5		cmbd	100	105	Zoological	Mammalian	Vertebrae			1	2012.3.1467	Bone	G5	Mammalian (Small)	Indeterminate	Indeterminate	N/A
21FA02	Feature	NW	5		cmbd	100	105	Zoological	Indeterminate	Cortical	1	1	1	2012.3.1468	Bone	G5	Indeterminate	Indeterminate	Indeterminate	Indeterminate
21FA02	Feature	NW	5		cmbd	100	105	Zoological	Avian	Humerus	1		1	2012.3.1469	Bone	G4	Avian	Indeterminate	Indeterminate	Left; Distal
21FA02	Feature	NW	5		cmbd	100	105	Zoological	Osteichthian	Scale	1		3	2012.3.1470	Scale	G5	Osteichthian	Indeterminate	Indeterminate	N/A
21FA02	Feature	NW	5		cmbd	100	105	Zoological	Osteichthian	Rib	1		1	2012.3.1471	Bone	G5	Osteichthian (small)	Indeterminate	Indeterminate	N/A
21FA02	Feature	NW	5		cmbd	100	105	Zoological	Mammalian	Trabecular	1		3	2012.3.1472	Bone	G5	Mammalian	Indeterminate	Indeterminate	Indeterminate

Site Number	Recovery Type	Quad	Feature Number	Locus Designator	CMBD or CMBS	Start Depth	End Depth	Artifact Class	Artifact Type	Morphology	Frag-mentary	Burnt	Count	Catalog ID	Material	Artifact Size Grade	Class	Genus/Sub-Genus	Species	Anatomical Position
21FA02	Feature	NW	5		cmbd	100	105	Zoological	Mammalian	Tooth	1		1	2012.3.1473	Tooth	G5	Mammalian	Rodentia	Indeterminate	Indeterminate
21FA02	Feature	NW	5		cmbd	105	110	Zoological	Osteichthian	Indeterminate	1		1	2012.3.1474	Bone	G4	Osteichthian	Indeterminate	Indeterminate	Indeterminate
21FA02	Feature	NW	5		cmbd	105	110	Zoological	Osteichthian	Scale	1		2	2012.3.1475	Scale	G4	Osteichthian	Indeterminate	Indeterminate	N/A
21FA02	Feature	NW	5		cmbd	105	110	Zoological	Osteichthian	Indeterminate	1		6	2012.3.1476	Bone	G5	Osteichthian	Indeterminate	Indeterminate	Indeterminate
21FA02	Feature	NW	5		cmbd	105	110	Zoological	Osteichthian	Scale	1		1	2012.3.1477	Scale	G5	Osteichthian	Indeterminate	Indeterminate	N/A
21FA02	Feature	NW	5		cmbd	105	110	Zoological	Osteichthian	Vertebral Spine			1	2012.3.1478	Bone	G5	Osteichthian	Indeterminate	Indeterminate	N/A
21FA02	Feature	NW	5		cmbd	105	110	Zoological	Avian	Carpometacarpus	1		1	2012.3.1479	Bone	G5	Avian	Indeterminate	Indeterminate	Distal
21FA02	Feature	NW	5		cmbd	105	110	Zoological	Osteichthian	Scale	1		1	2012.3.1480	Scale	G4	Osteichthian	Indeterminate	Indeterminate	N/A
21FA02	Feature	NW	5		cmbd	105	110	Zoological	Indeterminate	Trabecular	1		2	2012.3.1481	Bone	G4	Indeterminate	Indeterminate	Indeterminate	Indeterminate
21FA02	Feature	NW	5		cmbd	105	110	Zoological	Avian	Trabecular	1		1	2012.3.1482	Bone	G5	Avian	Indeterminate	Indeterminate	Indeterminate
21FA02	Feature	NW	5		cmbd	105	110	Zoological	Mammalian	Cortical	1	1	2	2012.3.1483	Bone	G5	Mammalian	Indeterminate	Indeterminate	Indeterminate
21FA02	Feature	NW	5		cmbd	105	110	Zoological	Osteichthian	Scale	1		2	2012.3.1484	Scale	G5	Osteichthian	Indeterminate	Indeterminate	N/A
21FA02	Feature	NW	5		cmbd	105	110	Zoological	Osteichthian	Indeterminate	1	1	1	2012.3.1485	Bone	G5	Osteichthian	Indeterminate	Indeterminate	Indeterminate
21FA02	Feature	NW	5		cmbd	105	110	Zoological	Osteichthian	Vertebrae	1		2	2012.3.1486	Bone	G5	Osteichthian	Indeterminate	Indeterminate	N/A
21FA02	Feature	NW	5		cmbd	105	110	Zoological	Osteichthian	Scale	1		2	2012.3.1487	Scale	G3	Osteichthian	Indeterminate	Indeterminate	N/A
21FA02	Feature	NW	5		cmbd	105	110	Zoological	Avian	Indeterminate	1		1	2012.3.1488	Bone	G3	Avian	Indeterminate	Indeterminate	Indeterminate
21FA02	Feature	NW	5		cmbd	105	110	Zoological	Osteichthian	Cortical	1		1	2012.3.1489	Bone	G3	Osteichthian (large)	Indeterminate	Indeterminate	Indeterminate
21FA02	Feature	NW	5		cmbd	105	110	Zoological	Osteichthian	Scale			2	2012.3.1490	Scale	G4	Osteichthian	Indeterminate	Indeterminate	N/A
21FA02	Feature	NW	5		cmbd	105	110	Zoological	Osteichthian	Indeterminate	1		2	2012.3.1491	Bone	G4	Osteichthian	Indeterminate	Indeterminate	Indeterminate
21FA02	Feature	NW	5		cmbd	105	110	Zoological	Avian	Trabecular	1		1	2012.3.1492	Bone	G4	Avian	Indeterminate	Indeterminate	Indeterminate
21FA02	Feature	NW	5		cmbd	105	110	Zoological	Osteichthian	Scale	1		1	2012.3.1493	Scale	G5	Osteichthian	Indeterminate	Indeterminate	N/A
21FA02	Feature	NW	5		cmbd	105	110	Zoological	Osteichthian	Indeterminate	1		3	2012.3.1494	Bone	G5	Osteichthian	Indeterminate	Indeterminate	Indeterminate
21FA02	Feature	NW	5		cmbd	105	110	Zoological	Osteichthian	Indeterminate	1	1	3	2012.3.1495	Bone	G5	Osteichthian	Indeterminate	Indeterminate	Indeterminate
21FA02	Feature	NW	5		cmbd	105	110	Zoological	Osteichthian	Indeterminate	1		2	2012.3.1496	Bone	G4	Osteichthian	Indeterminate	Indeterminate	Indeterminate
21FA02	Feature	NW	5		cmbd	105	110	Zoological	Mammalian	Epiphyseal end	1		1	2012.3.1497	Bone	G4	Mammalian	Indeterminate	Indeterminate	Indeterminate
21FA02	Feature	NW	5		cmbd	105	110	Zoological	Osteichthian	Indeterminate	1		2	2012.3.1498	Bone	G5	Osteichthian	Indeterminate	Indeterminate	Indeterminate
21FA02	Feature	NW	5		cmbd	105	110	Zoological	Osteichthian	Indeterminate	1		2	2012.3.1499	Scale	G5	Osteichthian	Indeterminate	Indeterminate	N/A
21FA02	Feature	NW	5		cmbd	105	110	Zoological	Osteichthian	Rib	1		1	2012.3.1500	Bone	G5	Osteichthian	Indeterminate	Indeterminate	N/A
21FA02	Feature	NW	5		cmbd	105	110	Zoological	Avian	Eagle Wing Fan			1	2012.3.1501	Bone	G2	Avian	Haliaeetus	leucocephalus	Left; 1st Phalanx of wing
21FA02	Feature	NW	5		cmbd	105	110	Zoological	Osteichthian	Indeterminate	1		1	2012.3.1502	Bone	G3	Osteichthian	Indeterminate	Indeterminate	Indeterminate
21FA02	Feature	NW	5		cmbd	105	110	Zoological	Bivalvian	Pseudocardinal Teeth	1		1	2012.3.1503	Shell	G3	Bivalvian	Indeterminate	Indeterminate	Indeterminate
21FA02	Feature	NW	5		cmbd	105	110	Zoological	Osteichthian	Indeterminate	1		1	2012.3.1504	Bone	G5	Osteichthian	Indeterminate	Indeterminate	Indeterminate
21FA02	Feature	NW	5		cmbd	105	110	Zoological	Osteichthian	Indeterminate	1	1	2	2012.3.1505	Bone	G5	Osteichthian	Indeterminate	Indeterminate	Indeterminate
21FA02	Feature	NW	5		cmbd	105	110	Zoological	Avian	Cortical	1		1	2012.3.1506	Bone	G5	Avian	Indeterminate	Indeterminate	Long Bone
21FA02	Feature	NW	5		cmbd	110	115	Zoological	Osteichthian	Vertebrae	1		1	2012.3.1507	Bone	G4	Osteichthian	Indeterminate	Indeterminate	N/A
21FA02	Feature	NW	5		cmbd	110	115	Zoological	Osteichthian	Indeterminate	1		2	2012.3.1508	Bone	G4	Osteichthian	Indeterminate	Indeterminate	Indeterminate
21FA02	Feature	NW	5		cmbd	110	115	Zoological	Indeterminate	Trabecular	1		2	2012.3.1509	Bone	G4	Indeterminate	Indeterminate	Indeterminate	Indeterminate
21FA02	Feature	NW	5		cmbd	110	115	Zoological	Mammalian	Tooth	1		1	2012.3.1510	Tooth	G4	Mammalia	Rodentia	Sciuridae	Incisor
21FA02	Feature	NW	5		cmbd	110	115	Zoological	Osteichthian	Indeterminate	1	1	2	2012.3.1511	Bone	G5	Osteichthian	Indeterminate	Indeterminate	Indeterminate

Site Number	Recovery Type	Quad	Feature Number	Locus Designator	CMBD or CMBS	Start Depth	End Depth	Artifact Class	Artifact Type	Morphology	Frag-mentary	Burnt	Count	Catalog ID	Material	Artifact Size Grade	Class	Genus/Sub-Genus	Species	Anatomical Position
21FA02	Feature	NW	5		cmbd	110	115	Zoological	Osteichthian	Indeterminate	1		2	2012.3.1512	Bone	G5	Osteichthian	Indeterminate	Indeterminate	Indeterminate
21FA02	Feature	NW	5		cmbd	110	115	Zoological	Osteichthian	Fin Bone	1		1	2012.3.1513	Bone	G5	Osteichthian	Indeterminate	Indeterminate	Indeterminate
21FA02	Feature	NW	5		cmbd	110	115	Zoological	Osteichthian	Rib	1		1	2012.3.1514	Bone	G5	Osteichthian	Indeterminate	Indeterminate	Vertebral end
21FA02	Feature	NW	5		cmbd	110	115	Zoological	Mammalian	Cortical	1		1	2012.3.1515	Bone	G3	Mammalian (large)	Indeterminate	Indeterminate	Indeterminate
21FA02	Feature	NW	5		cmbd	110	115	Zoological	Mammalian	Tooth	1		1	2012.3.1516	Tooth	G4	Mammalian	Odocoileus	virginianus	Molariform
21FA02	Feature	NW	5		cmbd	110	115	Zoological	Osteichthian	Palatine	1		1	2012.3.1517	Bone	G5	Osteichthian (small)	Indeterminate	Indeterminate	Indeterminate
21FA02	Feature	NW	5		cmbd	110	115	Zoological	Mammalian	Cortical	1		1	2012.3.1518	Bone	G5	Mammalian	Indeterminate	Indeterminate	Indeterminate
21FA02	Feature	NW	5		cmbd	110	115	Zoological	Mammalian	Tooth	1		1	2012.3.1519	Tooth	G5	Mammalian	Indeterminate	Indeterminate	Indeterminate
21FA02	Feature	NW	5		cmbd	110	115	Zoological	Osteichthian	Indeterminate	1	1	2	2012.3.1520	Bone	G5	Osteichthian	Indeterminate	Indeterminate	Indeterminate
21FA02	Feature	NW	5		cmbd	110	115	Zoological	Osteichthian	Indeterminate	1		4	2012.3.1521	Bone	G5	Osteichthian	Indeterminate	Indeterminate	Indeterminate
21FA02	Feature	NW	5		cmbd	110	115	Zoological	Osteichthian	Scale	1		2	2012.3.1522	Scale	G5	Osteichthian	Indeterminate	Indeterminate	N/A
21FA02	Feature	NW	5		cmbd	110	115	Zoological	Osteichthian	Fin Bone	1		1	2012.3.1523	Bone	G4	Osteichthian (large)	Indeterminate	Indeterminate	Indeterminate
21FA02	Feature	NW	5		cmbd	110	115	Zoological	Osteichthian	Indeterminate	1		2	2012.3.1524	Bone	G4	Osteichthian	Indeterminate	Indeterminate	Indeterminate
21FA02	Feature	NW	5		cmbd	110	115	Zoological	Osteichthian	Scale			1	2012.3.1525	Scale	G4	Osteichthian (large)	Indeterminate	Indeterminate	N/A
21FA02	Feature	NW	5		cmbd	110	115	Zoological	Mammalian	Cortical	1		1	2012.3.1526	Bone	G4	Mammalian	Indeterminate	Indeterminate	Indeterminate
21FA02	Feature	NW	5		cmbd	110	115	Zoological	Osteichthian	Indeterminate	1		5	2012.3.1527	Bone	G5	Osteichthian	Indeterminate	Indeterminate	Indeterminate
21FA02	Feature	NW	5		cmbd	110	115	Zoological	Osteichthian	Scale	1		2	2012.3.1528	Scale	G5	Osteichthian	Indeterminate	Indeterminate	N/A
21FA02	Feature	NW	5		cmbd	110	115	Zoological	Indeterminate	Trabecular	1		2	2012.3.1529	Bone	G5	Indeterminate	Indeterminate	Indeterminate	Indeterminate
21FA02	Feature	NW	5		cmbd	110	115	Zoological	Bivalvian	Shell body	1		1	2012.3.1530	Shell	G5	Bivalvian	Indeterminate	Indeterminate	Indeterminate
21FA02	Feature	NW	5		cmbd	110	115	Zoological	Mammalian	Trabecular	1		1	2012.3.1531	Bone	G3	Mammalian (large)	Indeterminate	Indeterminate	Indeterminate
21FA02	Feature	NW	5		cmbd	110	115	Zoological	Osteichthian	Scale	1		1	2012.3.1532	Scale	G4	Osteichthian	Indeterminate	Indeterminate	N/A
21FA02	Feature	NW	5		cmbd	110	115	Zoological	Indeterminate	Trabecular	1		2	2012.3.1533	Bone	G5	Indeterminate	Indeterminate	Indeterminate	Indeterminate
21FA02	Feature	NW	5		cmbd	110	115	Zoological	Avian	Cortical	1		1	2012.3.1534	Bone	G5	Avian	Indeterminate	Indeterminate	Indeterminate
21FA02	Feature	NW	5		cmbd	110	115	Zoological	Osteichthian	Indeterminate	1		2	2012.3.1535	Bone	G5	Osteichthian	Indeterminate	Indeterminate	Indeterminate
21FA02	Feature	NW	5		cmbd	110	115	Zoological	Osteichthian	Indeterminate	1	1	1	2012.3.1536	Bone	G5	Osteichthian	Indeterminate	Indeterminate	Indeterminate
21FA02	Feature	NW	5		cmbd	115	120	Zoological	Bivalvian	Shell body	1		2	2012.3.1537	Shell	G2	Bivalvian	Indeterminate	Indeterminate	Indeterminate
21FA02	Feature	NW	5		cmbd	115	120	Zoological	Bivalvian	Lateral teeth	1		1	2012.3.1538	Shell	G3	Bivalvian	Indeterminate	Indeterminate	Indeterminate
21FA02	Feature	NW	5		cmbd	115	120	Zoological	Bivalvian	Beak Cavity	1		1	2012.3.1539	Shell	G3	Bivalvian	Indeterminate	Indeterminate	Indeterminate
21FA02	Feature	NW	5		cmbd	115	120	Zoological	Bivalvian	Shell body	1		4	2012.3.1540	Shell	G3	Bivalvian	Indeterminate	Indeterminate	Indeterminate
21FA02	Feature	NW	5		cmbd	115	120	Zoological	Bivalvian	Shell body	1		7	2012.3.1541	Shell	G4	Bivalvian	Indeterminate	Indeterminate	Indeterminate
21FA02	Feature	NW	5		cmbd	115	120	Zoological	Osteichthian	Indeterminate	1		1	2012.3.1542	Bone	G4	Osteichthian	Indeterminate	Indeterminate	Indeterminate
21FA02	Feature	NW	5		cmbd	115	120	Zoological	Mammalian	Cortical	1		1	2012.3.1543	Bone	G4	Mammalian	Indeterminate	Indeterminate	Indeterminate
21FA02	Feature	NW	5		cmbd	115	120	Zoological	Mammalian	Trabecular	1		2	2012.3.1544	Bone	G5	Mammalian	Indeterminate	Indeterminate	Indeterminate
21FA02	Feature	NW	5		cmbd	115	120	Zoological	Bivalvian	Shell body	1		6	2012.3.1545	Shell	G5	Bivalvian	Indeterminate	Indeterminate	Indeterminate
21FA02	Feature	NW	5		cmbd	115	120	Zoological	Osteichthian	Fin Bone	1		2	2012.3.1546	Bone	G5	Osteichthian	Indeterminate	Indeterminate	Indeterminate
21FA02	Feature	NW	5		cmbd	115	120	Zoological	Osteichthian	Pterygiophores	1		1	2012.3.1547	Bone	G5	Osteichthian	Indeterminate	Indeterminate	Indeterminate
21FA02	Feature	NW	5		cmbd	115	120	Zoological	Mammalian	Trabecular	1		1	2012.3.1548	Bone	G4	Mammalian	Indeterminate	Indeterminate	Indeterminate
21FA02	Feature	NW	5		cmbd	115	120	Zoological	Mammalian	Cortical	1		1	2012.3.1549	Bone	G4	Mammalian	Indeterminate	Indeterminate	Indeterminate
21FA02	Feature	NW	5		cmbd	115	120	Zoological	Osteichthian	Vertebrae	1		1	2012.3.1550	Bone	G4	Osteichthian	Indeterminate	Indeterminate	N/A

Site Number	Recovery Type	Quad	Feature Number	Locus Designator	CMBD or CMBS	Start Depth	End Depth	Artifact Class	Artifact Type	Morphology	Frag-mentary	Burnt	Count	Catalog ID	Material	Artifact Size Grade	Class	Genus/Sub-Genus	Species	Anatomical Position
21FA02	Feature	NW	5		cmbd	115	120	Zoological	Osteichthian	Vertebral Spine	1		1	2012.3.1551	Bone	G5	Osteichthian	Indeterminate	Indeterminate	Indeterminate
21FA02	Feature	NW	5		cmbd	115	120	Zoological	Osteichthian	Scale	1		2	2012.3.1552	Scale	G4	Osteichthian	Indeterminate	Indeterminate	N/A
21FA02	Feature	NW	5		cmbd	115	120	Zoological	Osteichthian	Indeterminate	1		2	2012.3.1553	Bone	G5	Osteichthian	Indeterminate	Indeterminate	Indeterminate
21FA02	Feature	NW	5		cmbd	115	120	Zoological	Mammalian	Trabecular	1		1	2012.3.1554	Bone	G5	Mammalian	Indeterminate	Indeterminate	Indeterminate
21FA02	Feature	NW	5		cmbd	115	120	Zoological	Osteichthian	Indeterminate	1	1	1	2012.3.1555	Bone	G5	Osteichthian	Indeterminate	Indeterminate	Indeterminate
21FA02	Feature	NW	5		cmbd	115	120	Zoological	Osteichthian	Scale	1		1	2012.3.1556	Scale	G5	Osteichthian	Indeterminate	Indeterminate	N/A
21FA02	Feature	NW	5		cmbd	115	120	Zoological	Osteichthian	Scale	1		3	2012.3.1557	Scale	G4	Osteichthian	Indeterminate	Indeterminate	N/A
21FA02	Feature	NW	5		cmbd	115	120	Zoological	Osteichthian	Indeterminate	1		1	2012.3.1558	Bone	G5	Osteichthian	Indeterminate	Indeterminate	Indeterminate
21FA02	Feature	NW	5		cmbd	115	120	Zoological	Avian	Trabecular	1		1	2012.3.1559	Bone	G5	Avian	Indeterminate	Indeterminate	Indeterminate
21FA02	Feature	NW	5		cmbd	115	120	Zoological	Avian	Ulna	1		1	2012.3.1560	Bone	G5	Avian (small)	Indeterminate	Indeterminate	Proximal
21FA02	Feature	NW	5		cmbd	115	120	Zoological	Osteichthian	Fin Bone	1		1	2012.3.1561	Bone	G4	Osteichthian (large)	Indeterminate	Indeterminate	Indeterminate
21FA02	Feature	NW	5		cmbd	115	120	Zoological	Osteichthian	Scale	1		3	2012.3.1562	Scale	G4	Osteichthian (large)	Indeterminate	Indeterminate	N/A
21FA02	Feature	NW	5		cmbd	115	120	Zoological	Osteichthian	Indeterminate	1		3	2012.3.1563	Bone	G4	Osteichthian	Indeterminate	Indeterminate	Indeterminate
21FA02	Feature	NW	5		cmbd	115	120	Zoological	Mammalian	Trabecular	1		2	2012.3.1564	Bone	G4	Mammalian	Indeterminate	Indeterminate	Indeterminate
21FA02	Feature	NW	5		cmbd	115	120	Zoological	Mammalian	Trabecular	1		1	2012.3.1565	Bone	G5	Mammalian	Indeterminate	Indeterminate	Indeterminate
21FA02	Feature	NW	5		cmbd	115	120	Zoological	Osteichthian	Scale	1		3	2012.3.1566	Bone	G5	Osteichthian	Indeterminate	Indeterminate	N/A
21FA02	Feature	NW	5		cmbd	115	120	Zoological	Avian	Phalange			1	2012.3.1567	Bone	G5	Avian (small)	Indeterminate	Indeterminate	Phalanx of foot
21FA02	Feature	NW	5		cmbd	120	125	Zoological	Osteichthian	Indeterminate	1		1	2012.3.1568	Bone	G5	Osteichthian	Indeterminate	Indeterminate	Indeterminate
21FA02	Feature	NW	5		cmbd	120	125	Zoological	Osteichthian	Indeterminate	1	1	2	2012.3.1569	Bone	G5	Osteichthian	Indeterminate	Indeterminate	Indeterminate
21FA02	Feature	NW	5		cmbd	120	125	Zoological	Osteichthian	Vertebrae	1		1	2012.3.1570	Bone	G5	Osteichthian	Indeterminate	Indeterminate	N/A
21FA02	Feature	NW	5		cmbd	120	125	Zoological	Mammalian	Cortical	1		1	2012.3.1571	Bone	G2	Mammalian (large)	Indeterminate	Indeterminate	Indeterminate
21FA02	Feature	NW	5		cmbd	120	125	Zoological	Bivalvian	Pseudocardinal Teeth	1		1	2012.3.1572	Shell	G3	Bivalvian	Indeterminate	Indeterminate	Indeterminate
21FA02	Feature	NW	5		cmbd	120	125	Zoological	Bivalvian	Shell body	1		2	2012.3.1573	Shell	G3	Bivalvian	Indeterminate	Indeterminate	Indeterminate
21FA02	Feature	NW	5		cmbd	120	125	Zoological	Osteichthian	Indeterminate	1		1	2012.3.1574	Bone	G4	Osteichthian	Indeterminate	Indeterminate	Indeterminate
21FA02	Feature	NW	5		cmbd	120	125	Zoological	Mammalian	Trabecular	1		1	2012.3.1575	Bone	G4	Mammalian	Indeterminate	Indeterminate	Indeterminate
21FA02	Feature	NW	5		cmbd	120	125	Zoological	Avian	Trabecular	1		1	2012.3.1576	Bone	G4	Avian	Indeterminate	Indeterminate	Indeterminate
21FA02	Feature	NW	5		cmbd	120	125	Zoological	Osteichthian	Scale	1		1	2012.3.1577	Scale	G4	Osteichthian	Indeterminate	Indeterminate	N/A
21FA02	Feature	NW	5		cmbd	120	125	Zoological	Bivalvian	Shell body	1		8	2012.3.1578	Shell	G4	Bivalvian	Indeterminate	Indeterminate	Indeterminate
21FA02	Feature	NW	5		cmbd	120	125	Zoological	Osteichthian	Tooth			1	2012.3.1579	Tooth	G4	Osteichthian (large)	Indeterminate	Indeterminate	N/A
21FA02	Feature	NW	5		cmbd	120	125	Zoological	Bivalvian	Shell body	1		9	2012.3.1580	Shell	G5	Bivalvian	Indeterminate	Indeterminate	Indeterminate
21FA02	Feature	NW	5		cmbd	120	125	Zoological	Osteichthian	Indeterminate	1		1	2012.3.1581	Bone	G5	Osteichthian	Indeterminate	Indeterminate	Indeterminate
21FA02	Feature	NW	5		cmbd	120	125	Zoological	Osteichthian	Scale	1		2	2012.3.1582	Scale	G5	Osteichthian	Indeterminate	Indeterminate	N/A
21FA02	Feature	NW	5		cmbd	120	125	Zoological	Osteichthian	Scale			1	2012.3.1583	Scale	G4	Osteichthian	Indeterminate	Indeterminate	N/A
21FA02	Feature	NW	5		cmbd	120	125	Zoological	Osteichthian	Bone	1	1	1	2012.3.1584	Bone	G4	Osteichthian	Indeterminate	Indeterminate	Indeterminate
21FA02	Feature	NW	5		cmbd	120	125	Zoological	Mammalian	Trabecular	1		1	2012.3.1585	Bone	G4	Mammalian	Indeterminate	Indeterminate	Articular facet
21FA02	Feature	NW	5		cmbd	120	125	Zoological	Mammalian	Cortical	1	1	1	2012.3.1586	Bone	G5	Mammalian	Indeterminate	Indeterminate	Indeterminate
21FA02	Feature	NW	5		cmbd	120	125	Zoological	Osteichthian	Scale	1		1	2012.3.1587	Scale	G5	Osteichthian	Indeterminate	Indeterminate	N/A
21FA02	Feature	NW	5		cmbd	120	125	Zoological	Mammalian	Cortical	1		1	2012.3.1588	Bone	G3	Mammalian (large)	Indeterminate	Indeterminate	Indeterminate
21FA02	Feature	NW	5		cmbd	120	125	Zoological	Osteichthian	Scale			1	2012.3.1589	Scale	G4	Osteichthian (large)	Indeterminate	Indeterminate	N/A

Site Number	Recovery Type	Quad	Feature Number	Locus Designator	CMBD or CMBS	Start Depth	End Depth	Artifact Class	Artifact Type	Morphology	Frag-mentary	Burnt	Count	Catalog ID	Material	Artifact Size Grade	Class	Genus/Sub-Genus	Species	Anatomical Position
21FA02	Feature	NW	5		cmbd	120	125	Zoological	Bivalvian	Shell body	1		1	2012.3.1590	Shell	G4	Bivalvian	Indeterminate	Indeterminate	Indeterminate
21FA02	Feature	NW	5		cmbd	120	125	Zoological	Osteichthian	Scale	1		1	2012.3.1591	Scale	G5	Osteichthian	Indeterminate	Indeterminate	N/A
21FA02	Feature	NW	5		cmbd	120	125	Zoological	Osteichthian	Indeterminate	1		4	2012.3.1592	Bone	G5	Osteichthian	Indeterminate	Indeterminate	Indeterminate
21FA02	Feature	NW	5		cmbd	120	125	Zoological	Avian	Vertebrae			1	2012.3.1593	Bone	G5	Avian	Indeterminate	Indeterminate	Axis
21FA02	Feature	NW	5		cmbd	120	130	Zoological	Mammalian	Cortical	1		1	2012.3.1594	Bone	G3	Mammalian	Indeterminate	Indeterminate	Indeterminate
21FA02	Feature	NW	5		cmbd	120	130	Zoological	Osteichthian	Fin Bone	1		1	2012.3.1595	Bone	G3	Osteichthian	Indeterminate	Indeterminate	Indeterminate
21FA02	Feature	NW	5		cmbd	120	130	Zoological	Osteichthian	Fin Bone	1		3	2012.3.1596	Bone	G4	Osteichthian	Indeterminate	Indeterminate	Indeterminate
21FA02	Feature	NW	5		cmbd	120	130	Zoological	Mammalian	Trabecular	1		1	2012.3.1597	Bone	G5	Mammalian	Indeterminate	Indeterminate	Indeterminate
21FA02	Feature	NW	5		cmbd	120	130	Zoological	Osteichthian	Indeterminate	1		4	2012.3.1598	Bone	G5	Osteichthian	Indeterminate	Indeterminate	Indeterminate
21FA02	Feature	NW	5		cmbd	120	130	Zoological	Osteichthian	Fin Bone	1		1	2012.3.1599	Bone	G5	Osteichthian	Indeterminate	Indeterminate	Indeterminate
21FA02	Feature	NW	5		cmbd	120	130	Zoological	Osteichthian	Vertebrae	1		1	2012.3.1600	Bone	G5	Osteichthian	Indeterminate	Indeterminate	N/A
21FA02	Feature	NW	5		cmbd	125	130	Zoological	Osteichthian	Fin Bone	1		1	2012.3.1601	Bone	G3	Osteichthian (large)	Indeterminate	Indeterminate	Indeterminate
21FA02	Feature	NW	5		cmbd	125	130	Zoological	Osteichthian	Indeterminate	1		2	2012.3.1602	Bone	G4	Osteichthian	Indeterminate	Indeterminate	Indeterminate
21FA02	Feature	NW	5		cmbd	125	130	Zoological	Mammalian	Trabecular	1		2	2012.3.1603	Bone	G4	Mammalian	Indeterminate	Indeterminate	Indeterminate
21FA02	Feature	NW	5		cmbd	125	130	Zoological	Mammalian	Cortical	1		1	2012.3.1604	Bone	G4	Mammalian	Indeterminate	Indeterminate	Indeterminate
21FA02	Feature	NW	5		cmbd	125	130	Zoological	Osteichthian	Scale	1		1	2012.3.1605	Scale	G4	Osteichthian (large)	Indeterminate	Indeterminate	N/A
21FA02	Feature	NW	5		cmbd	125	130	Zoological	Avian	Vertebrae	1		1	2012.3.1606	Bone	G5	Avian	Indeterminate	Indeterminate	N/A
21FA02	Feature	NW	5		cmbd	125	130	Zoological	Osteichthian	Vertebrae	1		1	2012.3.1607	Bone	G5	Osteichthian	Indeterminate	Indeterminate	N/A
21FA02	Feature	NW	5		cmbd	125	130	Zoological	Osteichthian	Indeterminate	1		1	2012.3.1608	Bone	G5	Osteichthian	Indeterminate	Indeterminate	Indeterminate
21FA02	Feature	NW	5		cmbd	125	130	Zoological	Osteichthian	Scale	1		1	2012.3.1609	Scale	G5	Osteichthian	Indeterminate	Indeterminate	N/A
21FA02	Feature	NW	5		cmbd	125	130	Zoological	Osteichthian	Indeterminate	1		2	2012.3.1610	Bone	G5	Osteichthian	Indeterminate	Indeterminate	Indeterminate
21FA02	Feature	NW	5		cmbd	125	130	Zoological	Bivalvian	Shell body	1		4	2012.3.1611	Shell	G4	Bivalvian	Indeterminate	Indeterminate	Indeterminate
21FA02	Feature	NW	5		cmbd	125	130	Zoological	Indeterminate	Trabecular	1		1	2012.3.1612	Bone	G4	Indeterminate	Indeterminate	Indeterminate	Indeterminate
21FA02	Feature	NW	5		cmbd	125	130	Zoological	Osteichthian	Indeterminate	1		1	2012.3.1613	Bone	G4	Osteichthian	Indeterminate	Indeterminate	Indeterminate
21FA02	Feature	NW	5		cmbd	125	130	Zoological	Osteichthian	Fin Bone	1		1	2012.3.1614	Bone	G5	Osteichthian	Indeterminate	Indeterminate	Indeterminate
21FA02	Feature	NW	5		cmbd	125	130	Zoological	Indeterminate	Trabecular	1		1	2012.3.1615	Bone	G5	Indeterminate	Indeterminate	Indeterminate	Indeterminate
21FA02	Feature	NW	5		cmbd	125	130	Zoological	Osteichthian	Vertebrae	1	1	1	2012.3.1616	Bone	G5	Osteichthian	Indeterminate	Indeterminate	N/A
21FA02	Feature	NW	5		cmbd	125	130	Zoological	Osteichthian	Indeterminate	1	1	1	2012.3.1617	Bone	G5	Osteichthian	Indeterminate	Indeterminate	Indeterminate
21FA02	Feature	NW	5		cmbd	140	145	Zoological	Osteichthian	Rib	1		1	2012.3.1618	Bone	G3	Osteichthian (large)	Indeterminate	Indeterminate	N/A
21FA02	Feature	NW	5		cmbd	140	145	Zoological	Osteichthian	Fin Bone	1		3	2012.3.1619	Bone	G4	Osteichthian (large)	Indeterminate	Indeterminate	Indeterminate
21FA02	Feature	NW	5		cmbd	140	145	Zoological	Osteichthian	Indeterminate	1		2	2012.3.1620	Bone	G4	Osteichthian	Indeterminate	Indeterminate	Indeterminate
21FA02	Feature	NW	5		cmbd	140	145	Zoological	Mammalian	Trabecular	1		1	2012.3.1621	Bone	G4	Mammalian	Indeterminate	Indeterminate	Indeterminate
21FA02	Feature	NW	5		cmbd	140	145	Zoological	Indeterminate	Indeterminate	1	1	1	2012.3.1622	Bone	G5	Indeterminate	Indeterminate	Indeterminate	Indeterminate
21FA02	Feature	NW	5		cmbd	140	145	Zoological	Osteichthian	Fin Bone	1		3	2012.3.1623	Bone	G5	Osteichthian	Indeterminate	Indeterminate	Indeterminate
21FA02	Feature	NW	5		cmbd	140	145	Zoological	Osteichthian	Indeterminate	1		3	2012.3.1624	Bone	G5	Osteichthian	Indeterminate	Indeterminate	Indeterminate
21FA02	Feature	NW	5		cmbd	140	145	Zoological	Osteichthian	Scale	1		2	2012.3.1625	Scale	G5	Osteichthian	Indeterminate	Indeterminate	N/A
21FA02	Feature	NW	5		cmbd	145	150	Zoological	Osteichthian	Vertebral Spine	1		1	2012.3.1626	Bone	G3	Osteichthian (large)	Indeterminate	Indeterminate	N/A
21FA02	Feature	NW	5		cmbd	145	150	Zoological	Osteichthian	Rib	1		2	2012.3.1627	Bone	G3	Osteichthian (large)	Indeterminate	Indeterminate	Vertebral end
21FA02	Feature	NW	5		cmbd	145	150	Zoological	Osteichthian	Rib	1		3	2012.3.1628	Bone	G3	Osteichthian (large)	Indeterminate	Indeterminate	Vertebral end; Shaft

Site Number	Recovery Type	Quad	Feature Number	Locus Designator	CMBD or CMBS	Start Depth	End Depth	Artifact Class	Artifact Type	Morphology	Frag-mentary	Burnt	Count	Catalog ID	Material	Artifact Size Grade	Class	Genus/Sub-Genus	Species	Anatomical Position
21FA02	Feature	NW	5		cmbd	145	150	Zoological	Osteichthian	Vertebral Spine	1		1	2012.3.1629	Bone	G3	Osteichthian (large)	Indeterminate	Indeterminate	N/A
21FA02	Feature	NW	5		cmbd	145	150	Zoological	Osteichthian	Fin Bone	1		1	2012.3.1630	Bone	G3	Osteichthian (large)	Indeterminate	Indeterminate	Indeterminate
21FA02	Feature	NW	5		cmbd	145	150	Zoological	Osteichthian	Indeterminate	1		2	2012.3.1631	Bone	G3	Osteichthian	Indeterminate	Indeterminate	Indeterminate
21FA02	Feature	NW	5		cmbd	145	150	Zoological	Osteichthian	Indeterminate	1		1	2012.3.1632	Bone	G4	Osteichthian	Indeterminate	Indeterminate	Indeterminate
21FA02	Feature	NW	5		cmbd	145	150	Zoological	Mammalian	Vertebrae	1		1	2012.3.1633	Bone	G4	Mammalian	Indeterminate	Indeterminate	N/A
21FA02	Feature	NW	5		cmbd	145	150	Zoological	Indeterminate	Trabecular	1		1	2012.3.1634	Bone	G4	Indeterminate	Indeterminate	Indeterminate	Indeterminate
21FA02	Feature	NW	5		cmbd	145	150	Zoological	Osteichthian	Fin Bone	1		15	2012.3.1635	Bone	G5	Osteichthian	Indeterminate	Indeterminate	Indeterminate
21FA02	Feature	NW	5		cmbd	145	150	Zoological	Osteichthian	Rib	1		9	2012.3.1636	Bone	G5	Osteichthian	Indeterminate	Indeterminate	Shaft
21FA02	Feature	NW	5		cmbd	145	150	Zoological	Osteichthian	Indeterminate	1		11	2012.3.1637	Bone	G5	Osteichthian	Indeterminate	Indeterminate	Indeterminate
21FA02	Feature	NW	5		cmbd	145	150	Zoological	Bivalvian	Shell body	1		4	2012.3.1638	Shell	G5	Bivalvian	Indeterminate	Indeterminate	Indeterminate
21FA02	Feature	NW	5		cmbd	145	150	Zoological	Osteichthian	Rib	1		1	2012.3.1639	Bone	G5	Osteichthian	Indeterminate	Indeterminate	Vertebral end
21FA02	Feature	NW	5		cmbd	145	150	Zoological	Osteichthian	Indeterminate	1	1	2	2012.3.1640	Bone	G5	Osteichthian	Indeterminate	Indeterminate	Indeterminate
21FA02	Feature	NW	5		cmbd	145	150	Zoological	Osteichthian	Scale	1		4	2012.3.1641	Bone	G5	Osteichthian	Indeterminate	Indeterminate	N/A
21FA02	Feature	NW	5		cmbd	145	150	Zoological	Mammalian	trabecular	1		3	2012.3.1642	Bone	G5	Mammalian	Indeterminate	Indeterminate	Indeterminate
21FA02	Feature	NW	5		cmbd	145	150	Zoological	Osteichthian	Angular	1		1	2012.3.1643	Bone	G5	Osteichthian	Indeterminate	Indeterminate	Indeterminate
21FA02	Feature	NW	5		cmbd	145	150	Zoological	Osteichthian	Quadrangle	1		1	2012.3.1644	Bone	G5	Osteichthian	Indeterminate	Indeterminate	Indeterminate
21FA02	Feature	NW	5		cmbd	150	155	Zoological	Avian	Trabecular	1		1	2012.3.1645	Bone	G3	Avian (large)	Indeterminate	Indeterminate	Indeterminate
21FA02	Feature	NW	5		cmbd	150	155	Zoological	Avian	Long bone	1		1	2012.3.1646	Bone	G4	Avian	Indeterminate	Indeterminate	Indeterminate
21FA02	Feature	NW	5		cmbd	150	155	Zoological	Bivalvian	Shell body	1	1	2	2012.3.1647	Shell	G5	Bivalvian	Indeterminate	Indeterminate	Indeterminate
21FA02	Feature	NW	5		cmbd	150	155	Zoological	Osteichthian	Indeterminate	1		1	2012.3.1648	Bone	G5	Osteichthian	Indeterminate	Indeterminate	Indeterminate
21FA02	Feature	NW	5		cmbd	150	155	Zoological	Osteichthian	Vertebrae	1		1	2012.3.1649	Bone	G5	Osteichthian	Indeterminate	Indeterminate	N/A
21FA02	Feature	NW	5		cmbd	150	155	Zoological	Osteichthian	Rib	1		2	2012.3.1650	Bone	G5	Osteichthian	Indeterminate	Indeterminate	N/A
21FA02	Feature	NE	5		cmbd	21	25	Zoological	Bivalvian	Shell body	1		10	2012.3.1651	Shell	G3	Bivalvian	Indeterminate	Indeterminate	Indeterminate
21FA02	Feature	NE	5		cmbd	21	25	Zoological	Mammalian	Cortical	1	1	1	2012.3.1652	Bone	G3	Mammalian (large)	Indeterminate	Indeterminate	Indeterminate
21FA02	Feature	NE	5		cmbd	21	25	Zoological	Reptilian	Plastron	1		1	2012.3.1653	Bone	G3	Reptilian	Testudines	Indeterminate	Indeterminate
21FA02	Feature	NE	5		cmbd	21	25	Zoological	Mammalian	Femur			1	2012.3.1654	Bone	G3	Mammalian	Rodentia	Sciuridae	Left; Juvenile
21FA02	Feature	NE	5		cmbd	21	25	Zoological	Bivalvian	Shell body	1		9	2012.3.1655	Shell	G4	Bivalvian	Indeterminate	Indeterminate	Indeterminate
21FA02	Feature	NE	5		cmbd	21	25	Zoological	Avian	Tarsometatarsus			1	2012.3.1656	Bone	G4	Avian (small)	Indeterminate	Indeterminate	Indeterminate
21FA02	Feature	NE	5		cmbd	21	25	Zoological	Osteichthian	Fin Bone	1		2	2012.3.1657	Bone	G5	Osteichthian	Indeterminate	Indeterminate	Indeterminate
21FA02	Feature	NE	5		cmbd	21	25	Zoological	Avian	Tibia	1		1	2012.3.1658	Bone	G5	Avian (small)	Indeterminate	Indeterminate	Proximal
21FA02	Feature	NE	5		cmbd	21	25	Zoological	Osteichthian	Vertebrae	1	1	1	2012.3.1659	Bone	G5	Osteichthian	Indeterminate	Indeterminate	N/A
21FA02	Feature	NE	5		cmbd	21	25	Zoological	Osteichthian	Scale	1		1	2012.3.1660	Scale	G5	Osteichthian	Indeterminate	Indeterminate	N/A
21FA02	Feature	NE	5		cmbd	21	25	Zoological	Bivalvian	Shell body	1		5	2012.3.1661	Shell	G3	Bivalvian	Indeterminate	Indeterminate	Indeterminate
21FA02	Feature	NE	5		cmbd	21	25	Zoological	Avian	Carpometacarpus	1		1	2012.3.1662	Bone	G3	Avian	Anseriformes	Indeterminate	Right; Proximal
21FA02	Feature	NE	5		cmbd	21	25	Zoological	Bivalvian	Shell body	1		3	2012.3.1663	Shell	G4	Bivalvian	Indeterminate	Indeterminate	Indeterminate
21FA02	Feature	NE	5		cmbd	21	25	Zoological	Mammalian	Cortical	1		1	2012.3.1664	Bone	G4	Mammalian	Indeterminate	Indeterminate	Indeterminate
21FA02	Feature	NE	5		cmbd	21	25	Zoological	Indeterminate	Cortical	1		2	2012.3.1665	Bone	G5	Indeterminate	Indeterminate	Indeterminate	Indeterminate
21FA02	Feature	NE	5		cmbd	21	25	Zoological	Osteichthian	Scale	1		1	2012.3.1666	Scale	G5	Osteichthian	Indeterminate	Indeterminate	N/A
21FA02	Feature	NE	5		cmbd	21	25	Zoological	Indeterminate	Cortical	1		3	2012.3.1667	Bone	G5	Indeterminate	Indeterminate	Indeterminate	Indeterminate

Site Number	Recovery Type	Quad	Feature Number	Locus Designator	CMBD or CMBS	Start Depth	End Depth	Artifact Class	Artifact Type	Morphology	Frag-mentary	Burnt	Count	Catalog ID	Material	Artifact Size Grade	Class	Genus/Sub-Genus	Species	Anatomical Position
21FA02	Feature	NE	5		cmbd	21	25	Zoological	Osteichthian	Vertebrae	1		1	2012.3.1668	Bone	G5	Osteichthian	Indeterminate	Indeterminate	N/A
21FA02	Feature	NE	5		cmbd	21	25	Zoological	Indeterminate	Trabecular	1		3	2012.3.1669	Bone	G4	Indeterminate	Indeterminate	Indeterminate	Indeterminate
21FA02	Feature	NE	5		cmbd	21	25	Zoological	Mammalian	Trabecular	1	1	1	2012.3.1670	Bone	G4	Mammalian	Indeterminate	Indeterminate	Indeterminate
21FA02	Feature	NE	5		cmbd	21	25	Zoological	Mammalian	Long bone	1	1	1	2012.3.1671	Bone	G4	Mammalian	Indeterminate	Indeterminate	Indeterminate
21FA02	Feature	NE	5		cmbd	21	25	Zoological	Avian	Trabecular	1		4	2012.3.1672	Bone	G5	Avian	Indeterminate	Indeterminate	Indeterminate
21FA02	Feature	NE	5		cmbd	21	25	Zoological	Avian	Cortical	1		3	2012.3.1673	Bone	G5	Avian	Indeterminate	Indeterminate	Indeterminate
21FA02	Feature	NE	5		cmbd	47	53	Zoological	Avian	Tarsometatarsus			2	2012.3.1674	Bone	G4	Avian (medium)	Indeterminate	Indeterminate	Left
21FA02	Feature	NE	5		cmbd	47	53	Zoological	Avian	Tarsometatarsus			2	2012.3.1675	Bone	G4	Avian (small)	Indeterminate	Indeterminate	Left
21FA02	Feature	NE	5		cmbd	47	53	Zoological	Avian	Femur	1		2	2012.3.1676	Bone	G4	Avian	Indeterminate	Indeterminate	Right; Distal
21FA02	Feature	NE	5		cmbd	47	53	Zoological	Avian	Femur	1		1	2012.3.1677	Bone	G4	Avian (small)	Indeterminate	Indeterminate	Left; Distal
21FA02	Feature	NE	5		cmbd	47	53	Zoological	Avian	Indeterminate	1		1	2012.3.1678	Bone	G4	Avian	Indeterminate	Indeterminate	Indeterminate
21FA02	Feature	NE	5		cmbd	47	53	Zoological	Osteichthian	Indeterminate	1		1	2012.3.1679	Bone	G4	Osteichthian	Indeterminate	Indeterminate	Indeterminate
21FA02	Feature	NE	5		cmbd	47	53	Zoological	Avian	Fibula	1		1	2012.3.1680	Bone	G5	Avian	Indeterminate	Indeterminate	Proximal
21FA02	Feature	NE	5		cmbd	47	53	Zoological	Avian	Tarsometatarsus	1		1	2012.3.1681	Bone	G5	Avian	Indeterminate	Indeterminate	Left; Distal
21FA02	Feature	NE	5		cmbd	47	53	Zoological	Avian	Phalange			1	2012.3.1682	Bone	G5	Avian	Indeterminate	Indeterminate	Proximal
21FA02	Feature	NE	5		cmbd	47	53	Zoological	Avian	Phalange	1		1	2012.3.1683	Bone	G5	Avian	Indeterminate	Indeterminate	Distal
21FA02	Feature	NE	5		cmbd	47	53	Zoological	Avian	Rib	1		1	2012.3.1684	Bone	G5	Avian	Indeterminate	Indeterminate	Shaft
21FA02	Feature	NE	5		cmbd	47	53	Zoological	Avian	Indeterminate	1		3	2012.3.1685	Bone	G5	Avian	Indeterminate	Indeterminate	Indeterminate
21FA02	Feature	NE	5		cmbd	47	53	Zoological	Osteichthian	Vertebrae	1		1	2012.3.1686	Bone	G5	Osteichthian	Indeterminate	Indeterminate	N/A
21FA02	Feature	NE	5		cmbd	53	61	Zoological	Osteichthian	Vertebrae	1	1	1	2012.3.1687	Bone	G5	Osteichthian	Indeterminate	Indeterminate	N/A
21FA02	Feature	NE	5		cmbd	53	61	Zoological	Osteichthian	Rib	1	1	1	2012.3.1688	Bone	G5	Osteichthian	Indeterminate	Indeterminate	N/A
21FA02	Feature	NE	5		cmbd	58	63	Zoological	Mammalian	Orbital	1		1	2012.3.1689	Bone	G2	Mammalian	Procyon	Iotor	Left
21FA02	Feature	NE	5		cmbd	58	63	Zoological	Mammalian	Rib	1		1	2012.3.1690	Bone	G3	Mammalian	Indeterminate	Indeterminate	Shaft
21FA02	Feature	NE	5		cmbd	58	63	Zoological	Bivalvian	Shell body	1		1	2012.3.1691	Bone	G3	Bivalvian	Indeterminate	Indeterminate	Indeterminate
21FA02	Feature	NE	5		cmbd	58	63	Zoological	Avian	Long bone	1	1	1	2012.3.1692	Bone	G4	Avian (large)	Indeterminate	Indeterminate	Epiphyseal end
21FA02	Feature	NE	5		cmbd	58	63	Zoological	Avian	Rib	1		1	2012.3.1693	Bone	G4	Avian	Indeterminate	Indeterminate	Shaft
21FA02	Feature	NE	5		cmbd	58	63	Zoological	Avian	Phalange	1		1	2012.3.1694	Bone	G4	Avian (large)	Indeterminate	Indeterminate	Distal
21FA02	Feature	NE	5		cmbd	58	63	Zoological	Osteichthian	Indeterminate	1		1	2012.3.1695	Bone	G4	Osteichthian	Indeterminate	Indeterminate	Indeterminate
21FA02	Feature	NE	5		cmbd	58	63	Zoological	Osteichthian	Vertebrae	1	1	1	2012.3.1696	Bone	G4	Osteichthian	Indeterminate	Indeterminate	N/A
21FA02	Feature	NE	5		cmbd	58	63	Zoological	Osteichthian	Indeterminate	1		6	2012.3.1697	Bone	G5	Osteichthian	Indeterminate	Indeterminate	Indeterminate
21FA02	Feature	NE	5		cmbd	58	63	Zoological	Osteichthian	Scale	1		2	2012.3.1698	Scale	G5	Osteichthian	Indeterminate	Indeterminate	N/A
21FA02	Feature	NE	5		cmbd	58	63	Zoological	Osteichthian	Fin Bone	1	1	1	2012.3.1699	Bone	G5	Osteichthian	Indeterminate	Indeterminate	Indeterminate
21FA02	Feature	NE	5		cmbd	58	63	Zoological	Osteichthian	Vertebrae	1		1	2012.3.1700	Bone	G5	Osteichthian	Indeterminate	Indeterminate	N/A
21FA02	Feature	NE	5		cmbd	58	63	Zoological	Avian	Indeterminate	1	1	2	2012.3.1701	Bone	G5	Avian	Indeterminate	Indeterminate	Indeterminate
21FA02	Feature	NE	5		cmbd	58	63	Zoological	Bivalvian	Shell body	1		4	2012.3.1702	Shell	G5	Bivalvian	Indeterminate	Indeterminate	Indeterminate
21FA02	Feature	NE	5		cmbd	58	63	Zoological	Mammalian	Tooth	1		1	2012.3.1703	Tooth	G5	Mammalian	Rodentia	Mus	Incisor
21FA02	Feature	NE	5		cmbd	58	63	Zoological	Mammalian	Tooth	1		1	2012.3.1704	Tooth	G5	Mammalian	Rodentia	Mus	Molar
21FA02	Feature	NE	5		cmbd	63	68	Zoological	Mammalian	Trabecular	1	1	2	2012.3.1705	Bone	G3	Mammalian	Indeterminate	Indeterminate	Indeterminate
21FA02	Feature	NE	5		cmbd	63	68	Zoological	Mammalian	Rib	1		1	2012.3.1706	Bone	G3	Mammalian	Indeterminate	Indeterminate	Distal

Site Number	Recovery Type	Quad	Feature Number	Locus Designator	CMBD or CMBS	Start Depth	End Depth	Artifact Class	Artifact Type	Morphology	Frag-mentary	Burnt	Count	Catalog ID	Material	Artifact Size Grade	Class	Genus/Sub-Genus	Species	Anatomical Position
21FA02	Feature	NE	5		cmbd	63	68	Zoological	Mammalian	Humerus	1		1	2012.3.1707	Bone	G3	Mammalian	Ondatra	zibethicus	Right; Proximal; Juvenile
21FA02	Feature	NE	5		cmbd	63	68	Zoological	Avian	Radius	1		1	2012.3.1708	Bone	G3	Avian (small)	Indeterminate	Indeterminate	Left; Distal
21FA02	Feature	NE	5		cmbd	63	68	Zoological	Osteichthian	Indeterminate	1	1	2	2012.3.1709	Bone	G4	Osteichthian	Indeterminate	Indeterminate	Indeterminate
21FA02	Feature	NE	5		cmbd	63	68	Zoological	Osteichthian	Indeterminate	1		4	2012.3.1710	Bone	G4	Osteichthian	Indeterminate	Indeterminate	Indeterminate
21FA02	Feature	NE	5		cmbd	63	68	Zoological	Osteichthian	Vertebrae	1	1	1	2012.3.1711	Bone	G4	Osteichthian	Indeterminate	Indeterminate	N/A
21FA02	Feature	NE	5		cmbd	63	68	Zoological	Osteichthian	Vertebrae	1	1	1	2012.3.1712	Bone	G4	Osteichthian	Indeterminate	Indeterminate	N/A
21FA02	Feature	NE	5		cmbd	63	68	Zoological	Indeterminate	Trabecular	1		3	2012.3.1713	Bone	G4	Indeterminate	Indeterminate	Indeterminate	Indeterminate
21FA02	Feature	NE	5		cmbd	63	68	Zoological	Mammalian	Cortical	1		1	2012.3.1714	Bone	G4	Mammalian	Indeterminate	Indeterminate	Indeterminate
21FA02	Feature	NE	5		cmbd	63	68	Zoological	Avian	Cortical	1		1	2012.3.1715	Bone	G4	Avian	Indeterminate	Indeterminate	Indeterminate
21FA02	Feature	NE	5		cmbd	63	68	Zoological	Mammalian	Rib	1		2	2012.3.1716	Bone	G4	Mammalian	Indeterminate	Indeterminate	N/A
21FA02	Feature	NE	5		cmbd	63	68	Zoological	Osteichthian	Fin Bone	1		1	2012.3.1717	Bone	G4	Osteichthian	Indeterminate	Indeterminate	Indeterminate
21FA02	Feature	NE	5		cmbd	63	68	Zoological	Mammalian	Cortical	1	1	2	2012.3.1718	Bone	G4	Mammalian	Indeterminate	Indeterminate	Indeterminate
21FA02	Feature	NE	5		cmbd	63	68	Zoological	Osteichthian	Indeterminate	1		10	2012.3.1719	Bone	G5	Osteichthian	Indeterminate	Indeterminate	Indeterminate
21FA02	Feature	NE	5		cmbd	63	68	Zoological	Osteichthian	Vertebrae	1	1	5	2012.3.1720	Bone	G5	Osteichthian	Indeterminate	Indeterminate	N/A
21FA02	Feature	NE	5		cmbd	63	68	Zoological	Osteichthian	Vertebrae	1		1	2012.3.1721	Bone	G5	Osteichthian	Indeterminate	Indeterminate	N/A
21FA02	Feature	NE	5		cmbd	63	68	Zoological	Osteichthian	Indeterminate	1	1	1	2012.3.1722	Bone	G5	Osteichthian	Indeterminate	Indeterminate	Indeterminate
21FA02	Feature	NE	5		cmbd	63	68	Zoological	Osteichthian	Rib	1	1	1	2012.3.1723	Bone	G5	Osteichthian	Indeterminate	Indeterminate	N/A
21FA02	Feature	NE	5		cmbd	63	68	Zoological	Mammalian	Cortical	1		1	2012.3.1724	Bone	G5	Mammalian	Indeterminate	Indeterminate	Indeterminate
21FA02	Feature	NE	5		cmbd	63	68	Zoological	Bivalvian	Shell body	1	1	1	2012.3.1725	Shell	G5	Bivalvian	Indeterminate	Indeterminate	Indeterminate
21FA02	Feature	NE	5		cmbd	63	68	Zoological	Osteichthian	Scale	1		6	2012.3.1726	Scale	G5	Osteichthian	Indeterminate	Indeterminate	N/A
21FA02	Feature	NE	5		cmbd	63	68	Zoological	Indeterminate	Indeterminate	1	1	9	2012.3.1727	Bone	G5	Indeterminate	Indeterminate	Indeterminate	Indeterminate
21FA02	Feature	NE	5		cmbd	68	74	Zoological	Mammalian	Cortical	1	1	10	2012.3.1728	Bone	G3	Mammalian	Indeterminate	Indeterminate	Indeterminate
21FA02	Feature	NE	5		cmbd	68	74	Zoological	Mammalian	Rib	1	1	1	2012.3.1729	Bone	G3	Mammalian (large)	Indeterminate	Indeterminate	Shaft
21FA02	Feature	NE	5		cmbd	68	74	Zoological	Bivalvian	Shell body	1	1	3	2012.3.1730	Shell	G3	Bivalvian	Indeterminate	Indeterminate	Indeterminate
21FA02	Feature	NE	5		cmbd	68	74	Zoological	Avian	Cortical	1		1	2012.3.1731	Bone	G3	Avian (large)	Indeterminate	Indeterminate	Indeterminate
21FA02	Feature	NE	5		cmbd	68	74	Zoological	Osteichthian	Vertebrae	1		5	2012.3.1732	Bone	G3	Osteichthian	Indeterminate	Indeterminate	N/A
21FA02	Feature	NE	5		cmbd	68	74	Zoological	Osteichthian	Vertebrae	1	1	1	2012.3.1733	Bone	G3	Osteichthian	Indeterminate	Indeterminate	N/A
21FA02	Feature	NE	5		cmbd	68	74	Zoological	Mammalian	Orbital	1		1	2012.3.1734	Bone	G3	Mammalian	Indeterminate	Indeterminate	Indeterminate
21FA02	Feature	NE	5		cmbd	68	74	Zoological	Mammalian	Long bone	1		1	2012.3.1735	Bone	G3	Mammalian	Indeterminate	Indeterminate	Epiphyseal end
21FA02	Feature	NE	5		cmbd	68	74	Zoological	Avian	Long bone	1		1	2012.3.1736	Bone	G3	Avian	Indeterminate	Indeterminate	Indeterminate
21FA02	Feature	NE	5		cmbd	68	74	Zoological	Mammalian	Tooth	1		1	2012.3.1737	Tooth	G3	Mammalian	Rodentia	Mus	Incisor
21FA02	Feature	NE	5		cmbd	68	74	Zoological	Osteichthian	Fin Bone	1		2	2012.3.1738	Bone	G3	Osteichthian	Indeterminate	Indeterminate	Indeterminate
21FA02	Feature	NE	5		cmbd	68	74	Zoological	Indeterminate	Rib	1	1	3	2012.3.1739	Bone	G3	Indeterminate	Indeterminate	Indeterminate	Indeterminate
21FA02	Feature	NE	5		cmbd	68	74	Zoological	Osteichthian	Tooth	1		1	2012.3.1740	Bone	G3	Osteichthian	Indeterminate	Indeterminate	Indeterminate
21FA02	Feature	NE	5		cmbd	68	74	Zoological	Avian	Rib	1		2	2012.3.1741	Bone	G3	Avian	Indeterminate	Indeterminate	N/A
21FA02	Feature	NE	5		cmbd	68	74	Zoological	Avian	Phalange			2	2012.3.1742	Bone	G3	Avian	Indeterminate	Indeterminate	Foot
21FA02	Feature	NE	5		cmbd	68	74	Zoological	Avian	Cortical	1		2	2012.3.1743	Bone	G3	Avian	Indeterminate	Indeterminate	Indeterminate
21FA02	Feature	NE	5		cmbd	68	74	Zoological	Indeterminate	Trabecular	1	1	4	2012.3.1744	Bone	G3	Indeterminate	Indeterminate	Indeterminate	Indeterminate
21FA02	Feature	NE	5		cmbd	68	74	Zoological	Indeterminate	Indeterminate	1	1	1	2012.3.1745	Bone	G3	Indeterminate	Indeterminate	Indeterminate	Indeterminate

Site Number	Recovery Type	Quad	Feature Number	Locus Designator	CMBD or CMBS	Start Depth	End Depth	Artifact Class	Artifact Type	Morphology	Frag-mentary	Burnt	Count	Catalog ID	Material	Artifact Size Grade	Class	Genus/Sub-Genus	Species	Anatomical Position
21FA02	Feature	NE	5		cmbd	68	74	Zoological	Bivalvian	Shell body	1	1	3	2012.3.1746	Shell	G3	Bivalvian	Indeterminate	Indeterminate	Indeterminate
21FA02	Feature	NE	5		cmbd	68	74	Zoological	Osteichthian	Indeterminate	1		9	2012.3.1747	Bone	G4	Osteichthian	Indeterminate	Indeterminate	Indeterminate
21FA02	Feature	NE	5		cmbd	68	74	Zoological	Indeterminate	Indeterminate	1	1	6	2012.3.1748	Bone	G4	Indeterminate	Indeterminate	Indeterminate	Indeterminate
21FA02	Feature	NE	5		cmbd	68	74	Zoological	Osteichthian	Fin Bone	1	1	2	2012.3.1749	Bone	G4	Osteichthian	Indeterminate	Indeterminate	Indeterminate
21FA02	Feature	NE	5		cmbd	68	74	Zoological	Mammalian	Cortical	1	1	2	2012.3.1750	Bone	G4	Mammalian	Indeterminate	Indeterminate	Indeterminate
21FA02	Feature	NE	5		cmbd	68	74	Zoological	Mammalian	Trabecular	1		1	2012.3.1751	Bone	G4	Mammalian	Indeterminate	Indeterminate	Indeterminate
21FA02	Feature	NE	5		cmbd	68	74	Zoological	Osteichthian	Vertebrae	1	1	1	2012.3.1752	Bone	G4	Osteichthian	Indeterminate	Indeterminate	N/A
21FA02	Feature	NE	5		cmbd	68	74	Zoological	Osteichthian	Vertebral spine	1	1	1	2012.3.1753	Bone	G4	Osteichthian	Indeterminate	Indeterminate	N/A
21FA02	Feature	NE	5		cmbd	68	74	Zoological	Osteichthian	Indeterminate	1	1	3	2012.3.1754	Bone	G4	Osteichthian	Indeterminate	Indeterminate	Indeterminate
21FA02	Feature	NE	5		cmbd	68	74	Zoological	Osteichthian	Scale	1		5	2012.3.1755	Scale	G4	Osteichthian	Indeterminate	Indeterminate	N/A
21FA02	Feature	NE	5		cmbd	68	74	Zoological	Avian	Long bone	1		1	2012.3.1756	Bone	G5	Avian	Indeterminate	Indeterminate	Indeterminate
21FA02	Feature	NE	5		cmbd	68	74	Zoological	Indeterminate	Indeterminate	1	1	11	2012.3.1757	Bone	G5	Indeterminate	Indeterminate	Indeterminate	Indeterminate
21FA02	Feature	NE	5		cmbd	68	74	Zoological	Osteichthian	Indeterminate	1		11	2012.3.1758	Bone	G5	Osteichthian	Indeterminate	Indeterminate	Indeterminate
21FA02	Feature	NE	5		cmbd	68	74	Zoological	Mammalian	Tooth	1		1	2012.3.1759	Tooth	G5	Mammalian	Rodentia	Mus	Incisor
21FA02	Feature	NE	5		cmbd	68	74	Zoological	Osteichthian	Scale	1		17	2012.3.1760	Scale	G5	Osteichthian	Indeterminate	Indeterminate	N/A
21FA02	Feature	NE	5		cmbd	68	74	Zoological	Osteichthian	Vertebrae	1		3	2012.3.1761	Bone	G5	Osteichthian	Indeterminate	Indeterminate	N/A
21FA02	Feature	NE	5		cmbd	68	74	Zoological	Bivalvian	Shell body	1	1	3	2012.3.1762	Shell	G5	Bivalvian	Indeterminate	Indeterminate	Indeterminate
21FA02	Feature	NE	5		cmbd	68	74	Zoological	Indeterminate	Trabecular	1		4	2012.3.1763	Bone	G5	Indeterminate	Indeterminate	Indeterminate	Indeterminate
21FA02	Feature	NE	5		cmbd	68	74	Zoological	Osteichthian	Indeterminate	1	1	32	2012.3.1764	Bone	G5	Osteichthian	Indeterminate	Indeterminate	Indeterminate
21FA02	Feature	NE	5		cmbd	68	74	Zoological	Osteichthian	Indeterminate	1		6	2012.3.1765	Bone	G5	Osteichthian	Indeterminate	Indeterminate	Indeterminate
21FA02	Feature	NE	5		cmbd	68	74	Zoological	Osteichthian	Fin Bone	1		4	2012.3.1766	Bone	G5	Osteichthian	Indeterminate	Indeterminate	Indeterminate
21FA02	Feature	NE	5		cmbd	68	74	Zoological	Osteichthian	Fin Bone	1	1	8	2012.3.1767	Bone	G5	Osteichthian	Indeterminate	Indeterminate	Indeterminate
21FA02	Feature	NE	5		cmbd	68	74	Zoological	Avian	Long bone	1	1	1	2012.3.1768	Bone	G5	Avian	Indeterminate	Indeterminate	Indeterminate
21FA02	Feature	NE	5		cmbd	74	80	Zoological	Bivalvian	Shell body	1		1	2012.3.1769	Shell	G2	Bivalvian	Indeterminate	Indeterminate	Indeterminate
21FA02	Feature	NE	5		cmbd	74	80	Zoological	Reptilian	Plastron	1		1	2012.3.1770	Bone	G2	Reptilian	Testudines	Indeterminate	N/A
21FA02	Feature	NE	5		cmbd	74	80	Zoological	Mammalian	Crania	1		2	2012.3.1771	Bone	G2	Mammalian (large)	Indeterminate	Indeterminate	Temporal
21FA02	Feature	NE	5		cmbd	74	80	Zoological	Bivalvian	Shell body	1	1	4	2012.3.1772	Shell	G3	Bivalvian	Indeterminate	Indeterminate	Indeterminate
21FA02	Feature	NE	5		cmbd	74	80	Zoological	Mammalian	Cortical	1	1	2	2012.3.1773	Bone	G3	Mammalian	Indeterminate	Indeterminate	Indeterminate
21FA02	Feature	NE	5		cmbd	74	80	Zoological	Mammalian	Metapodial	1		1	2012.3.1774	Bone	G3	Mammalian	Indeterminate	Indeterminate	Indeterminate
21FA02	Feature	NE	5		cmbd	74	80	Zoological	Bivalvian	Shell body	1	1	12	2012.3.1775	Shell	G4	Bivalvian	Indeterminate	Indeterminate	Indeterminate
21FA02	Feature	NE	5		cmbd	74	80	Zoological	Osteichthian	Vertebrae	1		1	2012.3.1776	Bone	G4	Osteichthian	Indeterminate	Indeterminate	N/A
21FA02	Feature	NE	5		cmbd	74	80	Zoological	Avian	Rib	1	1	1	2012.3.1777	Bone	G4	Avian (large)	Indeterminate	Indeterminate	N/A
21FA02	Feature	NE	5		cmbd	74	80	Zoological	Osteichthian	Indeterminate	1	1	2	2012.3.1778	Bone	G4	Osteichthian	Indeterminate	Indeterminate	Indeterminate
21FA02	Feature	NE	5		cmbd	74	80	Zoological	Osteichthian	Indeterminate	1		1	2012.3.1779	Bone	G4	Osteichthian	Indeterminate	Indeterminate	Indeterminate
21FA02	Feature	NE	5		cmbd	74	80	Zoological	Indeterminate	Cortical	1	1	6	2012.3.1780	Bone	G4	Indeterminate	Indeterminate	Indeterminate	Indeterminate
21FA02	Feature	NE	5		cmbd	74	80	Zoological	Avian	Vertebrae	1		2	2012.3.1781	Bone	G4	Avian	Indeterminate	Indeterminate	N/A
21FA02	Feature	NE	5		cmbd	74	80	Zoological	Avian	Cortical	1		3	2012.3.1782	Bone	G4	Avian	Indeterminate	Indeterminate	Indeterminate
21FA02	Feature	NE	5		cmbd	74	80	Zoological	Osteichthian	Rib	1	1	3	2012.3.1783	Bone	G4	Osteichthian	Indeterminate	Indeterminate	N/A
21FA02	Feature	NE	5		cmbd	74	80	Zoological	Osteichthian	Rib	1		1	2012.3.1784	Bone	G4	Osteichthian	Indeterminate	Indeterminate	N/A

Site Number	Recovery Type	Quad	Feature Number	Locus Designator	CMBD or CMBS	Start Depth	End Depth	Artifact Class	Artifact Type	Morphology	Frag-mentary	Burnt	Count	Catalog ID	Material	Artifact Size Grade	Class	Genus/Sub-Genus	Species	Anatomical Position
21FA02	Feature	NE	5		cmbd	74	80	Zoological	Avian	Rib	1		2	2012.3.1785	Bone	G4	Avian	Indeterminate	Indeterminate	N/A
21FA02	Feature	NE	5		cmbd	74	80	Zoological	Osteichthian	Vertebrae	1		3	2012.3.1786	Bone	G5	Osteichthian	Indeterminate	Indeterminate	N/A
21FA02	Feature	NE	5		cmbd	74	80	Zoological	Osteichthian	Vertebrae	1	1	2	2012.3.1787	Bone	G5	Osteichthian	Indeterminate	Indeterminate	Indeterminate
21FA02	Feature	NE	5		cmbd	74	80	Zoological	Osteichthian	Fin Bone	1	1	12	2012.3.1788	Bone	G5	Osteichthian	Indeterminate	Indeterminate	Indeterminate
21FA02	Feature	NE	5		cmbd	74	80	Zoological	Bivalvian	Shell body	1	1	35	2012.3.1789	Shell	G5	Bivalvian	Indeterminate	Indeterminate	Indeterminate
21FA02	Feature	NE	5		cmbd	74	80	Zoological	Osteichthian	Fin Bone	1		3	2012.3.1790	Bone	G5	Osteichthian	Indeterminate	Indeterminate	Indeterminate
21FA02	Feature	NE	5		cmbd	74	80	Zoological	Avian	Phalange	1		1	2012.3.1791	Bone	G5	Avian	Indeterminate	Indeterminate	Distal
21FA02	Feature	NE	5		cmbd	74	80	Zoological	Mammalian	Cortical	1	1	1	2012.3.1792	Bone	G5	Mammalian	Indeterminate	Indeterminate	Indeterminate
21FA02	Feature	NE	5		cmbd	74	80	Zoological	Mammalian	Cortical	1	1	3	2012.3.1793	Bone	G5	Mammalian	Indeterminate	Indeterminate	Indeterminate
21FA02	Feature	NE	5		cmbd	74	80	Zoological	Avian	Indeterminate	1		6	2012.3.1794	Bone	G5	Avian	Indeterminate	Indeterminate	Indeterminate
21FA02	Feature	NE	5		cmbd	74	80	Zoological	Osteichthian	Indeterminate	1	1	24	2012.3.1795	Bone	G5	Osteichthian	Indeterminate	Indeterminate	Indeterminate
21FA02	Feature	NE	5		cmbd	74	80	Zoological	Osteichthian	Indeterminate	1		15	2012.3.1796	Bone	G5	Osteichthian	Indeterminate	Indeterminate	Indeterminate
21FA02	Feature	NE	5		cmbd	74	80	Zoological	Osteichthian	Scale	1		13	2012.3.1797	Scale	G5	Osteichthian	Indeterminate	Indeterminate	N/A
21FA02	Feature	NE	5		cmbd	74	80	Zoological	Osteichthian	Scale	1		2	2012.3.1798	Scale	G4	Osteichthian	Indeterminate	Indeterminate	N/A
21FA02	Feature	NE	5		cmbd	74	80	Zoological	Osteichthian	Indeterminate	1		1	2012.3.1799	Bone	G4	Osteichthian	Indeterminate	Indeterminate	Indeterminate
21FA02	Feature	NE	5		cmbd	74	80	Zoological	Mammalian	Cortical	1		1	2012.3.1800	Bone	G4	Mammalian	Indeterminate	Indeterminate	Indeterminate
21FA02	Feature	NE	5		cmbd	74	80	Zoological	Mammalian	Tooth	1	1	1	2012.3.1801	Tooth	G5	Mammalian	Rodentia	Mus	Incisor
21FA02	Feature	NE	5		cmbd	74	80	Zoological	Mammalian	Vertebrae			1	2012.3.1802	Bone	G5	Mammalian (small)	Indeterminate	Indeterminate	N/A
21FA02	Feature	NE	5		cmbd	74	80	Zoological	Mammalian	Cortical	1		1	2012.3.1803	Bone	G5	Mammalian	Indeterminate	Indeterminate	Indeterminate
21FA02	Feature	NE	5		cmbd	74	80	Zoological	Mammalian	Cortical	1	1	1	2012.3.1804	Bone	G5	Mammalian	Indeterminate	Indeterminate	Indeterminate
21FA02	Feature	NE	5		cmbd	74	80	Zoological	Osteichthian	Indeterminate	1		9	2012.3.1805	Bone	G5	Osteichthian	Indeterminate	Indeterminate	Indeterminate
21FA02	Feature	NE	5		cmbd	74	80	Zoological	Osteichthian	Indeterminate	1	1	4	2012.3.1806	Bone	G5	Osteichthian	Indeterminate	Indeterminate	Indeterminate
21FA02	Feature	NE	5		cmbd	74	80	Zoological	Osteichthian	Scale	1		6	2012.3.1807	Scale	G5	Osteichthian	Indeterminate	Indeterminate	N/A
21FA02	Feature	NE	5		cmbd	74	80	Zoological	Osteichthian	Vertebrae	1		1	2012.3.1808	Bone	G5	Osteichthian	Indeterminate	Indeterminate	N/A
21FA02	Feature	NE	5		cmbd	74	80	Zoological	Osteichthian	Rib	1		1	2012.3.1809	Bone	G5	Osteichthian	Indeterminate	Indeterminate	Vertebral end
21FA02	Feature	NE	5		cmbd	74	80	Zoological	Osteichthian	Fin Bone	1		1	2012.3.1810	Bone	G5	Osteichthian	Indeterminate	Indeterminate	Indeterminate
21FA02	Feature	NE	5		cmbd	74	80	Zoological	Osteichthian	Fin Bone	1	1	1	2012.3.1811	Bone	G5	Osteichthian	Indeterminate	Indeterminate	Indeterminate
21FA02	Feature	NE	5		cmbd	74	80	Zoological	Bivalvian	Shell body	1		1	2012.3.1812	Shell	G5	Bivalvian	Indeterminate	Indeterminate	Indeterminate
21FA02	Feature	NE	5		cmbd	80	85	Zoological	Avian	Phalange	1		1	2012.3.1813	Bone	G5	Avian	Indeterminate	Indeterminate	Intermediate phalanx

Site Number	Recovery Type	Quad	Feature Number	Locus Designator	CMBD or CMBS	Start Depth	End Depth	Artifact Class	Artifact Type	Morphology	Frag-mentary	Burnt	Count	Catalog ID	Material	Artifact Size Grade	Class	Genus/Sub-Genus	Species	Anatomical Position
21FA02	Feature	NE	5		cmbd	80	85	Zoological	Osteichthian	Vertebrae	1		1	2012.3.1814	Bone	G5	Osteichthian	Indeterminate	Indeterminate	N/A
21FA02	Feature	NE	5		cmbd	80	85	Zoological	Mammalian	Vertebrae	1		1	2012.3.1815	Bone	G2	Mammalian	Indeterminate	Indeterminate	Axis
21FA02	Feature	NE	5		cmbd	80	85	Zoological	Avian	Femur	1	1	2	2012.3.1816	Bone	G3	Avian	Indeterminate	Indeterminate	Left
21FA02	Feature	NE	5		cmbd	80	85	Zoological	Avian	Crania	1		1	2012.3.1817	Bone	G4	Avian (small)	Indeterminate	Indeterminate	Anterior portion of skull
21FA02	Feature	NE	5		cmbd	80	85	Zoological	Avian	Long bone	1		1	2012.3.1818	Bone	G4	Avian	Indeterminate	Indeterminate	Shaft
21FA02	Feature	NE	5		cmbd	80	85	Zoological	Avian	Crania	1		3	2012.3.1819	Bone	G4	Avian	Indeterminate	Indeterminate	Vault portion
21FA02	Feature	NE	5		cmbd	80	85	Zoological	Avian	Indeterminate	1		1	2012.3.1820	Bone	G4	Avian	Indeterminate	Indeterminate	Indeterminate
21FA02	Feature	NE	5		cmbd	80	85	Zoological	Mammalian	Long bone	1		1	2012.3.1821	Bone	G4	Mammalian	Indeterminate	Indeterminate	Indeterminate
21FA02	Feature	NE	5		cmbd	80	85	Zoological	Mammalian	Cortical	1		1	2012.3.1822	Bone	G4	Mammalian	Indeterminate	Indeterminate	Indeterminate
21FA02	Feature	NE	5		cmbd	80	85	Zoological	Mammalian	Trabecular	1	1	1	2012.3.1823	Bone	G4	Mammalian	Indeterminate	Indeterminate	Indeterminate
21FA02	Feature	NE	5		cmbd	80	85	Zoological	Osteichthian	Scale	1		2	2012.3.1824	Scale	G4	Osteichthian	Indeterminate	Indeterminate	N/A
21FA02	Feature	NE	5		cmbd	80	85	Zoological	Osteichthian	Vertebrae	1		1	2012.3.1825	Bone	G4	Osteichthian	Indeterminate	Indeterminate	N/A
21FA02	Feature	NE	5		cmbd	80	85	Zoological	Mammalian	Tooth	1		1	2012.3.1826	Tooth	G4	Mammalian	Rodentia	Indeterminate	Incisor
21FA02	Feature	NE	5		cmbd	80	85	Zoological	Bivalvian	Shell body	1		1	2012.3.1827	Shell	G4	Bivalvian	Indeterminate	Indeterminate	Indeterminate
21FA02	Feature	NE	5		cmbd	80	85	Zoological	Osteichthian	Indeterminate	1		9	2012.3.1828	Bone	G5	Osteichthian	Indeterminate	Indeterminate	Indeterminate
21FA02	Feature	NE	5		cmbd	80	85	Zoological	Avian	Indeterminate	1		8	2012.3.1829	Bone	G5	Avian	Indeterminate	Indeterminate	Indeterminate
21FA02	Feature	NE	5		cmbd	80	85	Zoological	Bivalvian	Shell body	1	1	8	2012.3.1830	Shell	G5	Bivalvian	Indeterminate	Indeterminate	Indeterminate
21FA02	Feature	NE	5		cmbd	80	85	Zoological	Osteichthian	Scale	1		16	2012.3.1831	Scale	G5	Osteichthian	Indeterminate	Indeterminate	N/A
21FA02	Feature	NE	5		cmbd	80	85	Zoological	Osteichthian	Fin Bone	1	1	2	2012.3.1832	Bone	G5	Osteichthian	Indeterminate	Indeterminate	Indeterminate
21FA02	Feature	NE	5		cmbd	80	85	Zoological	Osteichthian	Rib	1		2	2012.3.1833	Bone	G5	Osteichthian	Indeterminate	Indeterminate	N/A
21FA02	Feature	NE	5		cmbd	80	85	Zoological	Osteichthian	Vertebrae	1	1	2	2012.3.1834	Bone	G5	Osteichthian	Indeterminate	Indeterminate	N/A
21FA02	Feature	NE	5		cmbd	80	85	Zoological	Osteichthian	Vertebrae	1		2	2012.3.1835	Bone	G5	Osteichthian	Indeterminate	Indeterminate	N/A
21FA02	Feature	NE	5		cmbd	80	85	Zoological	Mammalian	Cortical	1	1	3	2012.3.1836	Bone	G5	Mammalian	Indeterminate	Indeterminate	Indeterminate
21FA02	Feature	NE	5		cmbd	80	85	Zoological	Avian	Phalange	1		1	2012.3.1837	Bone	G5	Avian	Indeterminate	Indeterminate	Distal
21FA02	Feature	NE	5		cmbd	85	90	Zoological	Avian	Indeterminate	1		1	2012.3.1838	Bone	G5	Avian	Indeterminate	Indeterminate	Indeterminate
21FA02	Feature	NE	5		cmbd	85	90	Zoological	Mammalian	Cortical	1		1	2012.3.1839	Bone	G3	Mammalian	Indeterminate	Indeterminate	Indeterminate
21FA02	Feature	NE	5		cmbd	85	90	Zoological	Mammalian	Corical	1		1	2012.3.1840	Bone	G4	Mammalian	Indeterminate	Indeterminate	Indeterminate
21FA02	Feature	NE	5		cmbd	85	90	Zoological	Mammalian	Trabecular	1		1	2012.3.1841	Bone	G4	Mammalian	Indeterminate	Indeterminate	Indeterminate
21FA02	Feature	NE	5		cmbd	85	90	Zoological	Indeterminat e	Indeterminate	1		2	2012.3.1842	Bone	G5	Indeterminate	Indeterminate	Indeterminate	Indeterminate
21FA02	Feature	NE	5		cmbd	85	90	Zoological	Osteichthian	Scale	1		1	2012.3.1843	Scale	G5	Osteichthian	Indeterminate	Indeterminate	N/A
21FA02	Feature	NE	5		cmbd	85	90	Zoological	Mammalian	Ulna	1		1	2012.3.1844	Bone	G2	Mammalian	Indeterminate	Indeterminate	Distal
21FA02	Feature	NE	5		cmbd	85	90	Zoological	Mammalian	Rib	1		4	2012.3.1845	Bone	G3	Mammalian	Indeterminate	Indeterminate	Indeterminate
21FA02	Feature	NE	5		cmbd	85	90	Zoological	Mammalian	Cortical	1		2	2012.3.1846	Bone	G4	Mammalian	Indeterminate	Indeterminate	Indeterminate
21FA02	Feature	NE	5		cmbd	85	90	Zoological	Osteichthian	Indeterminate	1		1	2012.3.1847	Bone	G4	Osteichthian	Indeterminate	Indeterminate	Indeterminate
21FA02	Feature	NE	5		cmbd	85	90	Zoological	Indeterminat e	Trabecular	1		1	2012.3.1848	Bone	G4	Indeterminate	Indeterminate	Indeterminate	Indeterminate
21FA02	Feature	NE	5		cmbd	85	90	Zoological	Osteichthian	Scale	1		1	2012.3.1849	Scale	G4	Osteichthian	Indeterminate	Indeterminate	N/A

Site Number	Recovery Type	Quad	Feature Number	Locus Designator	CMBD or CMBS	Start Depth	End Depth	Artifact Class	Artifact Type	Morphology	Frag-mentary	Burnt	Count	Catalog ID	Material	Artifact Size Grade	Class	Genus/Sub-Genus	Species	Anatomical Position
21FA02	Feature	NE	5		cmbd	85	90	Zoological	Osteichthian	Indeterminate	1	1	5	2012.3.1850	Bone	G5	Osteichthian	Indeterminate	Indeterminate	Indeterminate
21FA02	Feature	NE	5		cmbd	85	90	Zoological	Mammalian	Indeterminate	1		4	2012.3.1851	Bone	G5	Mammalian	Indeterminate	Indeterminate	Indeterminate
21FA02	Feature	NE	5		cmbd	85	90	Zoological	Indeterminate	Indeterminate	1		1	2012.3.1852	Bone	G5	Indeterminate	Indeterminate	Indeterminate	Indeterminate
21FA02	Feature	NE	5		cmbd	85	90	Zoological	Osteichthian	Scale	1		4	2012.3.1853	Scale	G5	Osteichthian	Indeterminate	Indeterminate	N/A
21FA02	Feature	NE	5		cmbd	85	90	Zoological	Osteichthian	Vertebrae	1	1	2	2012.3.1854	Bone	G5	Osteichthian	Indeterminate	Indeterminate	N/A
21FA02	Feature	NE	5		cmbd	85	90	Zoological	Osteichthian	Coracoid	1		1	2012.3.1855	Bone	G5	Osteichthian	Indeterminate	Indeterminate	Indeterminate
21FA02	Feature	NE	5		cmbd	90	95	Zoological	Mammalian	Mandible	1		1	2012.3.1856	Bone	G3	Mammalian	Rodentia	Mus	Right
21FA02	Feature	NE	5		cmbd	90	95	Zoological	Mammalian	Trabecular	1		3	2012.3.1857	Bone	G3	Mammalian	Indeterminate	Indeterminate	Indeterminate
21FA02	Feature	NE	5		cmbd	90	95	Zoological	Osteichthian	Pharyngeal Teeth	1		1	2012.3.1858	Bone	G3	Osteichthian	Cypriniformes	Indeterminate	Indeterminate
21FA02	Feature	NE	5		cmbd	90	95	Zoological	Osteichthian	Indeterminate	1		3	2012.3.1859	Bone	G4	Osteichthian	Indeterminate	Indeterminate	Indeterminate
21FA02	Feature	NE	5		cmbd	90	95	Zoological	Osteichthian	Rib	1		1	2012.3.1860	Bone	G4	Osteichthian	Indeterminate	Indeterminate	N/A
21FA02	Feature	NE	5		cmbd	90	95	Zoological	Mammalian	Cortical	1		1	2012.3.1861	Bone	G4	Mammalian	Indeterminate	Indeterminate	Indeterminate
21FA02	Feature	NE	5		cmbd	90	95	Zoological	Osteichthian	Fin Bone	1	1	2	2012.3.1862	Bone	G5	Osteichthian	Indeterminate	Indeterminate	Indeterminate
21FA02	Feature	NE	5		cmbd	90	95	Zoological	Osteichthian	Indeterminate	1		1	2012.3.1863	Bone	G5	Osteichthian	Indeterminate	Indeterminate	Indeterminate
21FA02	Feature	NE	5		cmbd	90	95	Zoological	Osteichthian	Scale	1		3	2012.3.1864	Scale	G5	Osteichthian	Indeterminate	Indeterminate	N/A
21FA02	Feature	NE	5		cmbd	90	95	Zoological	Osteichthian	Indeterminate	1		1	2012.3.1865	Bone	G1	Osteichthian	Indeterminate	Indeterminate	Indeterminate
21FA02	Feature	NE	5		cmbd	90	95	Zoological	Bivalvian	Shell body	1		2	2012.3.1866	Bone	G2	Bivalvian	Indeterminate	Indeterminate	Indeterminate
21FA02	Feature	NE	5		cmbd	90	95	Zoological	Bivalvian	Shell body	1		1	2012.3.1867	Bone	G3	Bivalvian	Indeterminate	Indeterminate	Indeterminate
21FA02	Feature	NE	5		cmbd	90	95	Zoological	Mammalian	Cortical	1	1	1	2012.3.1868	Bone	G3	Mammalian (large)	Indeterminate	Indeterminate	Indeterminate
21FA02	Feature	NE	5		cmbd	90	95	Zoological	Mammalian	Trabecular	1		4	2012.3.1869	Bone	G4	Mammalian	Indeterminate	Indeterminate	Indeterminate
21FA02	Feature	NE	5		cmbd	90	95	Zoological	Mammalian	Cortical	1		3	2012.3.1870	Bone	G4	Mammalian	Indeterminate	Indeterminate	Indeterminate
21FA02	Feature	NE	5		cmbd	90	95	Zoological	Osteichthian	Indeterminate	1		1	2012.3.1871	Bone	G4	Osteichthian	Indeterminate	Indeterminate	Indeterminate
21FA02	Feature	NE	5		cmbd	90	95	Zoological	Osteichthian	Scale	1		1	2012.3.1872	Scale	G4	Osteichthian	Indeterminate	Indeterminate	N/A
21FA02	Feature	NE	5		cmbd	90	95	Zoological	Osteichthian	Vertebrae	1		1	2012.3.1873	Bone	G4	Osteichthian	Indeterminate	Indeterminate	N/A
21FA02	Feature	NE	5		cmbd	90	95	Zoological	Mammalian	Tooth	1		1	2012.3.1874	Tooth	G4	Mammalian	Indeterminate	Indeterminate	Indeterminate
21FA02	Feature	NE	5		cmbd	90	95	Zoological	Mammalian	Mandible	1		1	2012.3.1875	Bone	G4	Mammalian	Rodentia	Mus	Right
21FA02	Feature	NE	5		cmbd	90	95	Zoological	Mammalian	Tooth			1	2012.3.1876	Tooth	G4	Mammalian	Ondatra	zibethicus	Molar
21FA02	Feature	NE	5		cmbd	90	95	Zoological	Indeterminate	Indeterminate	1	1	4	2012.3.1877	Bone	G5	Indeterminate	Indeterminate	Indeterminate	Indeterminate
21FA02	Feature	NE	5		cmbd	90	95	Zoological	Osteichthian	Indeterminate	1		5	2012.3.1878	Bone	G5	Osteichthian	Indeterminate	Indeterminate	Indeterminate
21FA02	Feature	NE	5		cmbd	90	95	Zoological	Osteichthian	Vertebrae	1		1	2012.3.1879	Bone	G5	Osteichthian	Indeterminate	Indeterminate	N/A
21FA02	Feature	NE	5		cmbd	90	95	Zoological	Osteichthian	Scale	1		7	2012.3.1880	Scale	G5	Osteichthian	Indeterminate	Indeterminate	N/A
21FA02	Feature	NE	5		cmbd	95	100	Zoological	Osteichthian	Indeterminate	1		4	2012.3.1881	Bone	G4	Osteichthian	Indeterminate	Indeterminate	Indeterminate
21FA02	Feature	NE	5		cmbd	95	100	Zoological	Indeterminate	Cortical	1	1	2	2012.3.1882	Bone	G4	Indeterminate	Indeterminate	Indeterminate	Indeterminate
21FA02	Feature	NE	5		cmbd	95	100	Zoological	Indeterminate	Cortical	1		4	2012.3.1883	Bone	G5	Indeterminate	Indeterminate	Indeterminate	Indeterminate
21FA02	Feature	NE	5		cmbd	95	100	Zoological	Mammalian	Trabecular	1		2	2012.3.1884	Bone	G5	Mammalian	Indeterminate	Indeterminate	Indeterminate
21FA02	Feature	NE	5		cmbd	95	100	Zoological	Osteichthian	Indeterminate	1		3	2012.3.1885	Bone	G5	Osteichthian	Indeterminate	Indeterminate	Indeterminate
21FA02	Feature	NE	5		cmbd	95	100	Zoological	Osteichthian	Vertebrae	1	1	2	2012.3.1886	Bone	G5	Osteichthian	Indeterminate	Indeterminate	N/A
21FA02	Feature	NE	5		cmbd	95	100	Zoological	Osteichthian	Scale	1		1	2012.3.1887	Scale	G5	Osteichthian	Indeterminate	Indeterminate	N/A
21FA02	Feature	NE	5		cmbd	95	100	Zoological	Bivalvian	Shell body	1		1	2012.3.1888	Shell	G3	Bivalvian	Indeterminate	Indeterminate	Indeterminate

Site Number	Recovery Type	Quad	Feature Number	Locus Designator	CMBD or CMBS	Start Depth	End Depth	Artifact Class	Artifact Type	Morphology	Frag-mentary	Burnt	Count	Catalog ID	Material	Artifact Size Grade	Class	Genus/Sub-Genus	Species	Anatomical Position
21FA02	Feature	NE	5		cmbd	95	100	Zoological	Avian	Vertebrae	1		1	2012.3.1889	Bone	G4	Avian	Indeterminate	Indeterminate	N/A
21FA02	Feature	NE	5		cmbd	95	100	Zoological	Osteichthian	Indeterminate	1		4	2012.3.1890	Bone	G4	Osteichthian	Indeterminate	Indeterminate	Indeterminate
21FA02	Feature	NE	5		cmbd	95	100	Zoological	Osteichthian	Vertebrae	1		3	2012.3.1891	Bone	G4	Osteichthian	Indeterminate	Indeterminate	N/A
21FA02	Feature	NE	5		cmbd	95	100	Zoological	Osteichthian	Scale	1		4	2012.3.1892	Scale	G4	Osteichthian	Indeterminate	Indeterminate	N/A
21FA02	Feature	NE	5		cmbd	95	100	Zoological	Osteichthian	Indeterminate	1	1	1	2012.3.1893	Bone	G4	Osteichthian	Indeterminate	Indeterminate	Indeterminate
21FA02	Feature	NE	5		cmbd	95	100	Zoological	Indeterminat e	Trabecular	1		1	2012.3.1894	Bone	G4	Indeterminate	Indeterminate	Indeterminate	Indeterminate
21FA02	Feature	NE	5		cmbd	95	100	Zoological	Mammalian	Articular facet	1		1	2012.3.1895	Bone	G4	Mammalian	Indeterminate	Indeterminate	Indeterminate
21FA02	Feature	NE	5		cmbd	95	100	Zoological	Mammalian	Cortical	1		3	2012.3.1896	Bone	G4	Mammalian	Indeterminate	Indeterminate	Indeterminate
21FA02	Feature	NE	5		cmbd	95	100	Zoological	Osteichthian	Indeterminate	1		5	2012.3.1897	Bone	G5	Osteichthian	Indeterminate	Indeterminate	Indeterminate
21FA02	Feature	NE	5		cmbd	95	100	Zoological	Osteichthian	Rib	1		1	2012.3.1898	Bone	G5	Osteichthian	Indeterminate	Indeterminate	N/A
21FA02	Feature	NE	5		cmbd	95	100	Zoological	Osteichthian	Fin Bone	1		2	2012.3.1899	Bone	G5	Osteichthian	Indeterminate	Indeterminate	Indeterminate
21FA02	Feature	NE	5		cmbd	95	100	Zoological	Osteichthian	Vertebrae	1		3	2012.3.1900	Bone	G5	Osteichthian	Indeterminate	Indeterminate	N/A
21FA02	Feature	NE	5		cmbd	95	100	Zoological	Osteichthian	Scale	1		1	2012.3.1901	Scale	G5	Osteichthian	Indeterminate	Indeterminate	N/A
21FA02	Feature	NE	5		cmbd	95	100	Zoological	Indeterminat e	Indeterminate	1	1	2	2012.3.1902	Bone	G5	Indeterminate	Indeterminate	Indeterminate	Indeterminate
21FA02	Feature	NE	5		cmbd	95	100	Zoological	Avian	Indeterminate	1		2	2012.3.1903	Bone	G5	Avian	Indeterminate	Indeterminate	Indeterminate
21FA02	Feature	NE	5		cmbd	95	100	Zoological	Avian	Rib	1		1	2012.3.1904	Bone	G5	Avian	Indeterminate	Indeterminate	Vertebral end
21FA02	Feature	NE	5		cmbd	95	100	Zoological	Indeterminat e	Vertebrae	1		1	2012.3.1905	Bone	G5	Indeterminate	Indeterminate	Indeterminate	N/A
21FA02	Feature	NE	5		cmbd	95	100	Zoological	Mammalian	Cortical	1		2	2012.3.1906	Bone	G4	Mammalian (large)	Indeterminate	Indeterminate	Indeterminate
21FA02	Feature	NE	5		cmbd	95	100	Zoological	Avian	Rib	1		1	2012.3.1907	Bone	G4	Avian	Indeterminate	Indeterminate	Shaft
21FA02	Feature	NE	5		cmbd	95	100	Zoological	Osteichthian	Vertebrae	1		3	2012.3.1908	Bone	G5	Osteichthian	Indeterminate	Indeterminate	N/A
21FA02	Feature	NE	5		cmbd	100	105	Zoological	Mammalian	Trabecular	1		1	2012.3.1909	Bone	G2	Mammalian	Indeterminate	Indeterminate	Indeterminate
21FA02	Feature	NE	5		cmbd	100	105	Zoological	Reptilian	Plastron	1		1	2012.3.1910	Bone	G3	Reptilian	Testudines	Indeterminate	Femoral scute
21FA02	Feature	NE	5		cmbd	100	105	Zoological	Osteichthian	Indeterminate	1		1	2012.3.1911	Bone	G4	Osteichthian	Indeterminate	Indeterminate	Indeterminate
21FA02	Feature	NE	5		cmbd	100	105	Zoological	Osteichthian	Scale	1		1	2012.3.1912	Scale	G4	Osteichthian	Indeterminate	Indeterminate	N/A
21FA02	Feature	NE	5		cmbd	100	105	Zoological	Osteichthian	Vertebrae	1		2	2012.3.1913	Bone	G4	Osteichthian	Indeterminate	Indeterminate	N/A
21FA02	Feature	NE	5		cmbd	100	105	Zoological	Avian	Articular facet	1		1	2012.3.1914	Bone	G4	Avian	Indeterminate	Indeterminate	Indeterminate
21FA02	Feature	NE	5		cmbd	100	105	Zoological	Avian	Indeterminate	1		3	2012.3.1915	Bone	G5	Avian	Indeterminate	Indeterminate	Indeterminate
21FA02	Feature	NE	5		cmbd	100	105	Zoological	Bivalvian	Shell body	1		1	2012.3.1916	Shell	G5	Bivalvian	Indeterminate	Indeterminate	Indeterminate
21FA02	Feature	NE	5		cmbd	100	105	Zoological	Osteichthian	Indeterminate	1		2	2012.3.1917	Bone	G5	Osteichthian	Indeterminate	Indeterminate	Indeterminate
21FA02	Feature	NE	5		cmbd	100	105	Zoological	Osteichthian	Fin Bone	1		5	2012.3.1918	Bone	G5	Osteichthian	Indeterminate	Indeterminate	Indeterminate
21FA02	Feature	NE	5		cmbd	100	105	Zoological	Osteichthian	Rib	1		1	2012.3.1919	Bone	G5	Osteichthian	Indeterminate	Indeterminate	N/A
21FA02	Feature	NE	5		cmbd	100	105	Zoological	Osteichthian	Vertebrae	1		5	2012.3.1920	Bone	G5	Osteichthian	Indeterminate	Indeterminate	N/A
21FA02	Feature	NE	5		cmbd	100	105	Zoological	Osteichthian	Scale	1		9	2012.3.1921	Scale	G5	Osteichthian	Indeterminate	Indeterminate	N/A
21FA02	Feature	NE	5		cmbd	100	105	Zoological	Osteichthian	Pectoral Spine			1	2012.3.1922	Bone	G5	Osteichthian	Ictalurus	punctatus	Right
21FA02	Feature	NE	5		cmbd	100	105	Zoological	Osteichthian	Supracleithrum			1	2012.3.1923	Bone	G5	Osteichthian	Ictalurus	punctatus	Indeterminate
21FA02	Feature	NE	5		cmbd	100	105	Zoological	Indeterminat e	Cortical	1	1	2	2012.3.1924	Bone	G4	Indeterminate	Indeterminate	Indeterminate	Indeterminate
21FA02	Feature	NE	5		cmbd	100	105	Zoological	Indeterminat e	Trabecular	1		5	2012.3.1925	Bone	G4	Indeterminate	Indeterminate	Indeterminate	Indeterminate
21FA02	Feature	NE	5		cmbd	100	105	Zoological	Osteichthian	Indeterminate	1		4	2012.3.1926	Bone	G4	Osteichthian	Indeterminate	Indeterminate	Indeterminate
21FA02	Feature	NE	5		cmbd	100	105	Zoological	Osteichthian	Fin Bone	1		3	2012.3.1927	Bone	G4	Osteichthian	Indeterminate	Indeterminate	Indeterminate

Site Number	Recovery Type	Quad	Feature Number	Locus Designator	CMBD or CMBS	Start Depth	End Depth	Artifact Class	Artifact Type	Morphology	Frag-mentary	Burnt	Count	Catalog ID	Material	Artifact Size Grade	Class	Genus/Sub-Genus	Species	Anatomical Position
21FA02	Feature	NE	5		cmbd	100	105	Zoological	Osteichthian	Vertebrae	1		1	2012.3.1928	Bone	G4	Osteichthian	Indeterminate	Indeterminate	N/A
21FA02	Feature	NE	5		cmbd	100	105	Zoological	Mammalian	Indeterminate	1		1	2012.3.1929	Bone	G4	Indeterminate	Indeterminate	Indeterminate	Indeterminate
21FA02	Feature	NE	5		cmbd	100	105	Zoological	Osteichthian	Scale	1		4	2012.3.1930	Scale	G4	Osteichthian	Indeterminate	Indeterminate	N/A
21FA02	Feature	NE	5		cmbd	100	105	Zoological	Avian	Indeterminate	1		1	2012.3.1931	Bone	G5	Avian	Indeterminate	Indeterminate	Indeterminate
21FA02	Feature	NE	5		cmbd	100	105	Zoological	Avian	Long bone	1		1	2012.3.1932	Bone	G5	Avian	Indeterminate	Indeterminate	Indeterminate
21FA02	Feature	NE	5		cmbd	100	105	Zoological	Indeterminat e	Trabecular	1		2	2012.3.1933	Bone	G5	Indeterminate	Indeterminate	Indeterminate	Indeterminate
21FA02	Feature	NE	5		cmbd	100	105	Zoological	Osteichthian	Indeterminate	1		9	2012.3.1934	Bone	G5	Osteichthian	Indeterminate	Indeterminate	Indeterminate
21FA02	Feature	NE	5		cmbd	100	105	Zoological	Osteichthian	Vertebrae	1		1	2012.3.1935	Bone	G5	Osteichthian	Indeterminate	Indeterminate	N/A
21FA02	Feature	NE	5		cmbd	100	105	Zoological	Osteichthian	Scale	1		10	2012.3.1936	Scale	G5	Osteichthian	Indeterminate	Indeterminate	N/A
21FA02	Feature	NE	5		cmbd	105	110	Zoological	Mammalian	Tooth	1		1	2012.3.1937	Tooth	G4	Mammalian	Castor	canadensis	Indeterminate
21FA02	Feature	NE	5		cmbd	105	110	Zoological	Mammalian	Cortical	1		2	2012.3.1938	Bone	G4	Mammalian	Indeterminate	Indeterminate	Indeterminate
21FA02	Feature	NE	5		cmbd	105	110	Zoological	Mammalian	Cortical	1	1	1	2012.3.1939	Bone	G4	Mammalian	Indeterminate	Indeterminate	Indeterminate
21FA02	Feature	NE	5		cmbd	105	110	Zoological	Avian	Indeterminate	1		1	2012.3.1940	Bone	G4	Avian	Indeterminate	Indeterminate	Indeterminate
21FA02	Feature	NE	5		cmbd	105	110	Zoological	Avian	Indeterminate	1	1	1	2012.3.1941	Bone	G4	Avian	Indeterminate	Indeterminate	Indeterminate
21FA02	Feature	NE	5		cmbd	105	110	Zoological	Mammalian	Trabecular	1		3	2012.3.1942	Bone	G4	Mammalian	Indeterminate	Indeterminate	Indeterminate
21FA02	Feature	NE	5		cmbd	105	110	Zoological	Osteichthian	Indeterminate	1		3	2012.3.1943	Bone	G4	Osteichthian	Indeterminate	Indeterminate	Indeterminate
21FA02	Feature	NE	5		cmbd	105	110	Zoological	Osteichthian	Scale	1		1	2012.3.1944	Bone	G4	Osteichthian	Indeterminate	Indeterminate	N/A
21FA02	Feature	NE	5		cmbd	105	110	Zoological	Osteichthian	Vertebrae	1		1	2012.3.1945	Bone	G4	Osteichthian	Indeterminate	Indeterminate	N/A
21FA02	Feature	NE	5		cmbd	105	110	Zoological	Bivalvian	Shell body	1		2	2012.3.1946	Shell	G4	Bivalvian	Indeterminate	Indeterminate	Indeterminate
21FA02	Feature	NE	5		cmbd	105	110	Zoological	Indeterminat e	Indeterminate	1		4	2012.3.1947	Bone	G5	Indeterminate	Indeterminate	Indeterminate	Indeterminate
21FA02	Feature	NE	5		cmbd	105	110	Zoological	Osteichthian	Indeterminate	1		2	2012.3.1948	Bone	G5	Osteichthian	Indeterminate	Indeterminate	Indeterminate
21FA02	Feature	NE	5		cmbd	105	110	Zoological	Osteichthian	Fin Bone	1		1	2012.3.1949	Bone	G5	Osteichthian	Indeterminate	Indeterminate	Indeterminate
21FA02	Feature	NE	5		cmbd	105	110	Zoological	Osteichthian	Scale	1		2	2012.3.1950	Scale	G5	Osteichthian	Indeterminate	Indeterminate	N/A
21FA02	Feature	NE	5		cmbd	105	110	Zoological	Osteichthian	Vertebrae	1		3	2012.3.1951	Bone	G5	Osteichthian	Indeterminate	Indeterminate	N/A
21FA02	Feature	NE	5		cmbd	105	110	Zoological	Osteichthian	Mandible	1		1	2012.3.1952	Bone	G5	Osteichthian	Indeterminate	Indeterminate	Indeterminate
21FA02	Feature	NE	5		cmbd	105	110	Zoological	Mammalian	Articular facet	1	1	1	2012.3.1953	Bone	G2	Mammalian	Indeterminate	Indeterminate	Indeterminate
21FA02	Feature	NE	5		cmbd	105	110	Zoological	Indeterminat e	Trabecular	1		9	2012.3.1954	Bone	G4	Indeterminate	Indeterminate	Indeterminate	Indeterminate
21FA02	Feature	NE	5		cmbd	105	110	Zoological	Osteichthian	Indeterminate	1		3	2012.3.1955	Bone	G4	Osteichthian	Indeterminate	Indeterminate	Indeterminate
21FA02	Feature	NE	5		cmbd	105	110	Zoological	Osteichthian	Scale	1		2	2012.3.1956	Scale	G4	Osteichthian	Indeterminate	Indeterminate	N/A
21FA02	Feature	NE	5		cmbd	105	110	Zoological	Osteichthian	Rib	1		1	2012.3.1957	Bone	G4	Osteichthian	Indeterminate	Indeterminate	Indeterminate
21FA02	Feature	NE	5		cmbd	105	110	Zoological	Mammalian	Tooth			1	2012.3.1958	Tooth	G4	Mammalian	Rodentia	Indeterminate	Molar
21FA02	Feature	NE	5		cmbd	105	110	Zoological	Avian	Mandible	1		1	2012.3.1959	Bone	G4	Avian	Indeterminate	Indeterminate	Right
21FA02	Feature	NE	5		cmbd	105	110	Zoological	Mammalian	Tooth	1		1	2012.3.1960	Tooth	G5	Mammalian	Indeterminate	Indeterminate	Indeterminate
21FA02	Feature	NE	5		cmbd	105	110	Zoological	Avian	Indeterminate	1		4	2012.3.1961	Bone	G5	Avian	Indeterminate	Indeterminate	Indeterminate
21FA02	Feature	NE	5		cmbd	105	110	Zoological	Indeterminat e	Cortical	1	1	1	2012.3.1962	Bone	G5	Indeterminate	Indeterminate	Indeterminate	Indeterminate
21FA02	Feature	NE	5		cmbd	105	110	Zoological	Osteichthian	Fin Bone	1		7	2012.3.1963	Bone	G5	Osteichthian	Indeterminate	Indeterminate	Indeterminate
21FA02	Feature	NE	5		cmbd	105	110	Zoological	Osteichthian	Scale	1		5	2012.3.1964	Scale	G5	Osteichthian	Indeterminate	Indeterminate	N/A
21FA02	Feature	NE	5		cmbd	105	110	Zoological	Osteichthian	Vertebrae	1	1	2	2012.3.1965	Bone	G5	Osteichthian	Indeterminate	Indeterminate	N/A
21FA02	Feature	NE	5		cmbd	105	110	Zoological	Bivalvian	Shell body	1		2	2012.3.1966	Shell	G5	Bivalvian	Indeterminate	Indeterminate	Indeterminate

Site Number	Recovery Type	Quad	Feature Number	Locus Designator	CMBD or CMBS	Start Depth	End Depth	Artifact Class	Artifact Type	Morphology	Frag-mentary	Burnt	Count	Catalog ID	Material	Artifact Size Grade	Class	Genus/Sub-Genus	Species	Anatomical Position
21FA02	Feature	NE	5		cmbd	110	115	Zoological	Osteichthian	Scale			1	2012.3.1967	Scale	G3	Osteichthian	Indeterminate	Indeterminate	N/A
21FA02	Feature	NE	5		cmbd	110	115	Zoological	Osteichthian	Indeterminate	1		1	2012.3.1968	Bone	G4	Osteichthian	Indeterminate	Indeterminate	Indeterminate
21FA02	Feature	NE	5		cmbd	110	115	Zoological	Indeterminat e	Trabecular	1		2	2012.3.1969	Bone	G5	Indeterminate	Indeterminate	Indeterminate	Indeterminate
21FA02	Feature	NE	5		cmbd	110	115	Zoological	Bivalvian	Shell body	1		1	2012.3.1970	Shell	G2	Bivalvian	Indeterminate	Indeterminate	Indeterminate
21FA02	Feature	NE	5		cmbd	110	115	Zoological	Mammalian	Cortical	1		1	2012.3.1971	Bone	G3	Mammalian	Indeterminate	Indeterminate	Indeterminate
21FA02	Feature	NE	5		cmbd	110	115	Zoological	Mammalian	Trabecular	1		1	2012.3.1972	Bone	G3	Mammalian	Indeterminate	Indeterminate	Indeterminate
21FA02	Feature	NE	5		cmbd	110	115	Zoological	Indeterminat e	Trabecular	1		7	2012.3.1973	Bone	G4	Indeterminate	Indeterminate	Indeterminate	Indeterminate
21FA02	Feature	NE	5		cmbd	110	115	Zoological	Mammalian	Cortical	1		4	2012.3.1974	Bone	G4	Mammalian	Indeterminate	Indeterminate	Indeterminate
21FA02	Feature	NE	5		cmbd	110	115	Zoological	Avian	Indeterminate	1		2	2012.3.1975	Bone	G4	Avian	Indeterminate	Indeterminate	Indeterminate
21FA02	Feature	NE	5		cmbd	110	115	Zoological	Osteichthian	Indeterminate	1		10	2012.3.1976	Bone	G4	Osteichthian	Indeterminate	Indeterminate	Indeterminate
21FA02	Feature	NE	5		cmbd	110	115	Zoological	Osteichthian	Scale	1		9	2012.3.1977	Scale	G4	Osteichthian	Indeterminate	Indeterminate	N/A
21FA02	Feature	NE	5		cmbd	110	115	Zoological	Osteichthian	Fin Bone	1		1	2012.3.1978	Bone	G4	Osteichthian	Indeterminate	Indeterminate	Indeterminate
21FA02	Feature	NE	5		cmbd	110	115	Zoological	Bivalvian	Shell body	1		3	2012.3.1979	Shell	G4	Bivalvian	Indeterminate	Indeterminate	Indeterminate
21FA02	Feature	NE	5		cmbd	110	115	Zoological	Osteichthian	Indeterminate	1		13	2012.3.1980	Bone	G5	Osteichthian	Indeterminate	Indeterminate	Indeterminate
21FA02	Feature	NE	5		cmbd	110	115	Zoological	Avian	Indeterminate	1		3	2012.3.1981	Bone	G5	Avian	Indeterminate	Indeterminate	Indeterminate
21FA02	Feature	NE	5		cmbd	110	115	Zoological	Indeterminat e	Trabecular	1		9	2012.3.1982	Bone	G5	Indeterminate	Indeterminate	Indeterminate	Indeterminate
21FA02	Feature	NE	5		cmbd	110	115	Zoological	Osteichthian	Fin Bone	1		2	2012.3.1983	Bone	G5	Osteichthian	Indeterminate	Indeterminate	Indeterminate
21FA02	Feature	NE	5		cmbd	110	115	Zoological	Osteichthian	Vertebrae	1		4	2012.3.1984	Bone	G5	Osteichthian	Indeterminate	Indeterminate	N/A
21FA02	Feature	NE	5		cmbd	110	115	Zoological	Indeterminat e	Cortical	1	1	2	2012.3.1985	Bone	G5	Indeterminate	Indeterminate	Indeterminate	Indeterminate
21FA02	Feature	NE	5		cmbd	110	115	Zoological	Avian	Indeterminate	1		1	2012.3.1986	Bone	G5	Avian	Indeterminate	Indeterminate	Indeterminate
21FA02	Feature	NE	5		cmbd	110	115	Zoological	Osteichthian	Scale	1		23	2012.3.1987	Scale	G5	Osteichthian	Indeterminate	Indeterminate	N/A
21FA02	Feature	NE	5		cmbd	110	115	Zoological	Indeterminat e	Trabecular	1		1	2012.3.1988	Bone	G4	Indeterminate	Indeterminate	Indeterminate	Indeterminate
21FA02	Feature	NE	5		cmbd	110	115	Zoological	Osteichthian	Indeterminate	1		1	2012.3.1989	Bone	G4	Osteichthian	Indeterminate	Indeterminate	Indeterminate
21FA02	Feature	NE	5		cmbd	110	115	Zoological	Avian	Long bone	1		2	2012.3.1990	Bone	G5	Avian	Indeterminate	Indeterminate	Shaft
21FA02	Feature	NE	5		cmbd	110	115	Zoological	Indeterminat e	Indeterminate	1	1	1	2012.3.1991	Bone	G5	Indeterminate	Indeterminate	Indeterminate	Indeterminate
21FA02	Feature	NE	5		cmbd	110	115	Zoological	Mammalian	Cortical	1		3	2012.3.1992	Bone	G5	Mammalian	Indeterminate	Indeterminate	Indeterminate
21FA02	Feature	NE	5		cmbd	110	115	Zoological	Osteichthian	Indeterminate	1		5	2012.3.1993	Bone	G5	Osteichthian	Indeterminate	Indeterminate	Indeterminate
21FA02	Feature	NE	5		cmbd	110	115	Zoological	Bivalvian	Shell body	1		1	2012.3.1994	Shell	G5	Bivalvian	Indeterminate	Indeterminate	Indeterminate
21FA02	Feature	NE	5		cmbd	110	115	Zoological	Osteichthian	Scale	1		3	2012.3.1995	Scale	G5	Osteichthian	Indeterminate	Indeterminate	N/A
21FA02	Feature	NE	5		cmbd	110	115	Zoological	Mammalian	Cortical	1		2	2012.3.1996	Bone	G4	Mammalian	Indeterminate	Indeterminate	Indeterminate
21FA02	Feature	NE	5		cmbd	110	115	Zoological	Mammalian	Trabecular	1		1	2012.3.1997	Bone	G4	Mammalian	Indeterminate	Indeterminate	Indeterminate
21FA02	Feature	NE	5		cmbd	110	115	Zoological	Mammalian	Tooth	1		1	2012.3.1998	Tooth	G4	Mammalian	Indeterminate	Indeterminate	Indeterminate
21FA02	Feature	NE	5		cmbd	110	115	Zoological	Osteichthian	Indeterminate	1		5	2012.3.1999	Bone	G5	Osteichthian	Indeterminate	Indeterminate	Indeterminate
21FA02	Feature	NE	5		cmbd	110	115	Zoological	Indeterminat e	Trabecular	1		3	2012.3.2000	Bone	G5	Indeterminate	Indeterminate	Indeterminate	Indeterminate
21FA02	Feature	NE	5		cmbd	110	115	Zoological	Osteichthian	Vertebrae			1	2012.3.2001	Bone	G5	Osteichthian	Indeterminate	Indeterminate	N/A
21FA02	Feature	NE	5		cmbd	115	120	Zoological	Osteichthian	Rib			1	2012.3.2002	Bone	G4	Osteichthian	Indeterminate	Indeterminate	N/A
21FA02	Feature	NE	5		cmbd	115	120	Zoological	Mammalian	Cortical	1		3	2012.3.2003	Bone	G4	Mammalian	Indeterminate	Indeterminate	Indeterminate
21FA02	Feature	NE	5		cmbd	115	120	Zoological	Mammalian	Trabecular	1		1	2012.3.2004	Bone	G4	Mammalian	Indeterminate	Indeterminate	Indeterminate

Site Number	Recovery Type	Quad	Feature Number	Locus Designator	CMBD or CMBS	Start Depth	End Depth	Artifact Class	Artifact Type	Morphology	Frag-mentary	Burnt	Count	Catalog ID	Material	Artifact Size Grade	Class	Genus/Sub-Genus	Species	Anatomical Position
21FA02	Feature	NE	5		cmbd	115	120	Zoological	Osteichthian	Indeterminate	1		2	2012.3.2005	Bone	G5	Osteichthian	Indeterminate	Indeterminate	Indeterminate
21FA02	Feature	NE	5		cmbd	115	120	Zoological	Osteichthian	Fin Bone	1		1	2012.3.2006	Bone	G5	Osteichthian	Indeterminate	Indeterminate	Indeterminate
21FA02	Feature	NE	5		cmbd	115	120	Zoological	Osteichthian	Fin Bone	1		2	2012.3.2007	Bone	G2	Osteichthian	Indeterminate	Indeterminate	Indeterminate
21FA02	Feature	NE	5		cmbd	115	120	Zoological	Bivalvian	Shell body	1		1	2012.3.2008	Shell	G2	Bivalvian	Indeterminate	Indeterminate	Indeterminate
21FA02	Feature	NE	5		cmbd	115	120	Zoological	Osteichthian	Scale	1		1	2012.3.2009	Scale	G3	Osteichthian	Indeterminate	Indeterminate	N/A
21FA02	Feature	NE	5		cmbd	115	120	Zoological	Avian	Indeterminate	1		4	2012.3.2010	Bone	G4	Avian	Indeterminate	Indeterminate	Indeterminate
21FA02	Feature	NE	5		cmbd	115	120	Zoological	Osteichthian	Indeterminate	1		6	2012.3.2011	Bone	G4	Osteichthian	Indeterminate	Indeterminate	Indeterminate
21FA02	Feature	NE	5		cmbd	115	120	Zoological	Indeterminat e	Trabecular	1		2	2012.3.2012	Bone	G4	Indeterminate	Indeterminate	Indeterminate	Indeterminate
21FA02	Feature	NE	5		cmbd	115	120	Zoological	Mammalian	Cortical	1		1	2012.3.2013	Bone	G4	Mammalian	Indeterminate	Indeterminate	Indeterminate
21FA02	Feature	NE	5		cmbd	115	120	Zoological	Bivalvian	Shell body	1		1	2012.3.2014	Shell	G4	Bivalvian	Indeterminate	Indeterminate	Indeterminate
21FA02	Feature	NE	5		cmbd	115	120	Zoological	Osteichthian	Fin Bone	1		4	2012.3.2015	Bone	G4	Osteichthian	Indeterminate	Indeterminate	Indeterminate
21FA02	Feature	NE	5		cmbd	115	120	Zoological	Osteichthian	Vertebrae	1		1	2012.3.2016	Bone	G4	Osteichthian	Indeterminate	Indeterminate	N/A
21FA02	Feature	NE	5		cmbd	115	120	Zoological	Osteichthian	Scale	1		3	2012.3.2017	Scale	G4	Osteichthian	Indeterminate	Indeterminate	N/A
21FA02	Feature	NE	5		cmbd	115	120	Zoological	Osteichthian	Indeterminate	1		23	2012.3.2018	Bone	G5	Osteichthian	Indeterminate	Indeterminate	Indeterminate
21FA02	Feature	NE	5		cmbd	115	120	Zoological	Osteichthian	Fin Bone	1		6	2012.3.2019	Bone	G5	Osteichthian	Indeterminate	Indeterminate	Indeterminate
21FA02	Feature	NE	5		cmbd	115	120	Zoological	Osteichthian	Indeterminate	1	1	1	2012.3.2020	Bone	G5	Osteichthian	Indeterminate	Indeterminate	Indeterminate
21FA02	Feature	NE	5		cmbd	115	120	Zoological	Osteichthian	Vertebrae	1		1	2012.3.2021	Bone	G5	Osteichthian	Indeterminate	Indeterminate	N/A
21FA02	Feature	NE	5		cmbd	115	120	Zoological	Osteichthian	Scale	1		15	2012.3.2022	Scale	G5	Osteichthian	Indeterminate	Indeterminate	N/A
21FA02	Feature	NE	5		cmbd	115	120	Zoological	Indeterminat e	Trabecular	1		3	2012.3.2023	Bone	G5	Indeterminate	Indeterminate	Indeterminate	Indeterminate
21FA02	Feature	NE	5		cmbd	115	120	Zoological	Bivalvian	Shell body	1	1	4	2012.3.2024	Shell	G5	Bivalvian	Indeterminate	Indeterminate	Indeterminate
21FA02	Feature	NE	5		cmbd	115	120	Zoological	Mammalian	Tooth	1		1	2012.3.2025	Tooth	G5	Mammalian	Rodentia	Mus	Incisor
21FA02	Feature	NE	5		cmbd	115	120	Zoological	Mammalian	Metapodial	1		1	2012.3.2026	Bone	G5	Mammalian	Rodentia	Indeterminate	Indeterminate
21FA02	Feature	NE	5		cmbd	115	120	Zoological	Mammalian	Trabecular	1		1	2012.3.2027	Bone	G2	Mammalian (large)	Indeterminate	Indeterminate	Indeterminate
21FA02	Feature	NE	5		cmbd	115	120	Zoological	Osteichthian	Fin Bone	1		3	2012.3.2028	Bone	G4	Osteichthian	Indeterminate	Indeterminate	Indeterminate
21FA02	Feature	NE	5		cmbd	115	120	Zoological	Avian	Indeterminate	1		3	2012.3.2029	Bone	G4	Avian	Indeterminate	Indeterminate	Indeterminate
21FA02	Feature	NE	5		cmbd	115	120	Zoological	Mammalian	Trabecular	1		1	2012.3.2030	Bone	G4	Mammalian	Indeterminate	Indeterminate	Indeterminate
21FA02	Feature	NE	5		cmbd	115	120	Zoological	Indeterminat e	Trabecular	1		2	2012.3.2031	Bone	G4	Indeterminate	Indeterminate	Indeterminate	Indeterminate
21FA02	Feature	NE	5		cmbd	115	120	Zoological	Osteichthian	Indeterminate	1		1	2012.3.2032	Bone	G4	Osteichthian	Indeterminate	Indeterminate	Indeterminate
21FA02	Feature	NE	5		cmbd	115	120	Zoological	Osteichthian	Scale	1		1	2012.3.2033	Scale	G4	Osteichthian	Indeterminate	Indeterminate	N/A
21FA02	Feature	NE	5		cmbd	115	120	Zoological	Osteichthian	Supraclathrum	1		1	2012.3.2034	Bone	G4	Osteichthian	Indeterminate	Indeterminate	Indeterminate
21FA02	Feature	NE	5		cmbd	115	120	Zoological	Avian	Indeterminate	1		2	2012.3.2035	Bone	G5	Avian	Indeterminate	Indeterminate	Indeterminate
21FA02	Feature	NE	5		cmbd	115	120	Zoological	Osteichthian	Fin Bone	1		3	2012.3.2036	Bone	G5	Osteichthian	Indeterminate	Indeterminate	Indeterminate
21FA02	Feature	NE	5		cmbd	115	120	Zoological	Indeterminat e	Cortical	1		2	2012.3.2037	Bone	G5	Indeterminate	Indeterminate	Indeterminate	Indeterminate
21FA02	Feature	NE	5		cmbd	115	120	Zoological	Indeterminat e	Trabecular	1		1	2012.3.2038	Bone	G5	Indeterminate	Indeterminate	Indeterminate	Indeterminate
21FA02	Feature	NE	5		cmbd	115	120	Zoological	Mammalian	Vertebrae	1		1	2012.3.2039	Bone	G5	Mammalian	Indeterminate	Indeterminate	N/A
21FA02	Feature	NE	5		cmbd	115	120	Zoological	Osteichthian	Scale	1		3	2012.3.2040	Scale	G5	Osteichthian	Indeterminate	Indeterminate	N/A
21FA02	Feature	NE	5		cmbd	120	125	Zoological	Osteichthian	Rib	1		1	2012.3.2041	Bone	G4	Osteichthian	Indeterminate	Indeterminate	N/A
21FA02	Feature	NE	5		cmbd	120	125	Zoological	Reptilian	Indeterminate	1		1	2012.3.2042	Bone	G4	Reptilian	Indeterminate	Indeterminate	Indeterminate
21FA02	Feature	NE	5		cmbd	120	125	Zoological	Osteichthian	Indeterminate	1		1	2012.3.2043	Bone	G4	Osteichthian	Indeterminate	Indeterminate	Indeterminate

Site Number	Recovery Type	Quad	Feature Number	Locus Designator	CMBD or CMBS	Start Depth	End Depth	Artifact Class	Artifact Type	Morphology	Frag-mentary	Burnt	Count	Catalog ID	Material	Artifact Size Grade	Class	Genus/Sub-Genus	Species	Anatomical Position
21FA02	Feature	NE	5		cmbd	120	125	Zoological	Osteichthian	Scale	1		1	2012.3.2044	Bone	G4	Osteichthian	Indeterminate	Indeterminate	N/A
21FA02	Feature	NE	5		cmbd	120	125	Zoological	Osteichthian	Vertebrae	1		1	2012.3.2045	Bone	G4	Osteichthian	Indeterminate	Indeterminate	N/A
21FA02	Feature	NE	5		cmbd	120	125	Zoological	Bivalvian	Shell body	1		1	2012.3.2046	Shell	G4	Bivalvian	Indeterminate	Indeterminate	Indeterminate
21FA02	Feature	NE	5		cmbd	120	125	Zoological	Osteichthian	Fin Bone	1		6	2012.3.2047	Bone	G5	Osteichthian	Indeterminate	Indeterminate	Indeterminate
21FA02	Feature	NE	5		cmbd	120	125	Zoological	Indeterminate	Indeterminate	1		3	2012.3.2048	Bone	G5	Indeterminate	Indeterminate	Indeterminate	Indeterminate
21FA02	Feature	NE	5		cmbd	120	125	Zoological	Indeterminate	Cortical	1	1	2	2012.3.2049	Bone	G5	Indeterminate	Indeterminate	Indeterminate	Indeterminate
21FA02	Feature	NE	5		cmbd	120	125	Zoological	Osteichthian	Vertebrae	1		1	2012.3.2050	Bone	G5	Osteichthian	Indeterminate	Indeterminate	N/A
21FA02	Feature	NE	5		cmbd	120	125	Zoological	Mammalian	Long bone	1		1	2012.3.2051	Bone	G3	Mammalian	Indeterminate	Indeterminate	Indeterminate
21FA02	Feature	NE	5		cmbd	120	125	Zoological	Mammalian	Trabecular	1		1	2012.3.2052	Bone	G3	Mammalian	Indeterminate	Indeterminate	Indeterminate
21FA02	Feature	NE	5		cmbd	120	125	Zoological	Osteichthian	Rib	1		1	2012.3.2053	Bone	G3	Osteichthian	Indeterminate	Indeterminate	N/A
21FA02	Feature	NE	5		cmbd	120	125	Zoological	Mammalian	Vertebrae	1		1	2012.3.2054	Bone	G4	Mammalian	Indeterminate	Indeterminate	Articular facet
21FA02	Feature	NE	5		cmbd	120	125	Zoological	Mammalian	Cortical	1		3	2012.3.2055	Bone	G4	Mammalian	Indeterminate	Indeterminate	Indeterminate
21FA02	Feature	NE	5		cmbd	120	125	Zoological	Mammalian	Cortical	1	1	1	2012.3.2056	Bone	G4	Mammalian	Indeterminate	Indeterminate	Indeterminate
21FA02	Feature	NE	5		cmbd	120	125	Zoological	Osteichthian	Indeterminate	1		3	2012.3.2057	Bone	G4	Osteichthian	Indeterminate	Indeterminate	Indeterminate
21FA02	Feature	NE	5		cmbd	120	125	Zoological	Osteichthian	Vertebrae	1		1	2012.3.2058	Bone	G4	Osteichthian	Indeterminate	Indeterminate	N/A
21FA02	Feature	NE	5		cmbd	120	125	Zoological	Bivalvian	Shell body	1		2	2012.3.2059	Shell	G4	Bivalvian	Indeterminate	Indeterminate	Indeterminate
21FA02	Feature	NE	5		cmbd	120	125	Zoological	Mammalian	Tibia	1		1	2012.3.2060	Bone	G4	Mammalian	Rodentia	Indeterminate	Distal
21FA02	Feature	NE	5		cmbd	120	125	Zoological	Osteichthian	Pharyngeal Teeth	1		1	2012.3.2061	Bone	G4	Osteichthian	Cypriniformes	Indeterminate	Indeterminate
21FA02	Feature	NE	5		cmbd	120	125	Zoological	Osteichthian	Fin Bone	1		2	2012.3.2062	Bone	G5	Osteichthian	Indeterminate	Indeterminate	Indeterminate
21FA02	Feature	NE	5		cmbd	120	125	Zoological	Osteichthian	Pharyngeal Teeth	1		1	2012.3.2063	Bone	G3	Osteichthian	Cypriniformes	Indeterminate	Indeterminate
21FA02	Feature	NE	5		cmbd	120	125	Zoological	Avian	Indeterminate	1		1	2012.3.2064	Bone	G3	Avian	Indeterminate	Indeterminate	Indeterminate
21FA02	Feature	NE	5		cmbd	120	125	Zoological	Mammalian	Trabecular	1		2	2012.3.2065	Bone	G4	Mammalian	Indeterminate	Indeterminate	Indeterminate
21FA02	Feature	NE	5		cmbd	120	125	Zoological	Avian	Long bone	1		1	2012.3.2066	Bone	G4	Avian	Indeterminate	Indeterminate	Indeterminate
21FA02	Feature	NE	5		cmbd	120	125	Zoological	Osteichthian	Fin Bone	1		2	2012.3.2067	Bone	G5	Osteichthian	Indeterminate	Indeterminate	Indeterminate
21FA02	Feature	NE	5		cmbd	120	125	Zoological	Indeterminate	Indeterminate	1		3	2012.3.2068	Bone	G5	Indeterminate	Indeterminate	Indeterminate	Indeterminate
21FA02	Feature	NE	5		cmbd	120	125	Zoological	Mammalian	Tooth	1		1	2012.3.2069	Bone	G5	Mammalian (small)	Indeterminate	Indeterminate	Canine
21FA02	Feature	NE	5		cmbd	125	130	Zoological	Osteichthian	Indeterminate	1		3	2012.3.2070	Bone	G3	Osteichthian	Indeterminate	Indeterminate	Indeterminate
21FA02	Feature	NE	5		cmbd	125	130	Zoological	Mammalian	Indeterminate	1		2	2012.3.2071	Bone	G3	Mammalian	Indeterminate	Indeterminate	Indeterminate
21FA02	Feature	NE	5		cmbd	125	130	Zoological	Avian	Cortical	1		3	2012.3.2072	Bone	G3	Avian	Indeterminate	Indeterminate	Indeterminate
21FA02	Feature	NE	5		cmbd	125	130	Zoological	Avian	Carpometacarpus	1		1	2012.3.2073	Bone	G3	Avian	Indeterminate	Indeterminate	Indeterminate
21FA02	Feature	NE	5		cmbd	125	130	Zoological	Mammalian	Cortical	1		1	2012.3.2074	Bone	G4	Mammalian (large)	Indeterminate	Indeterminate	Indeterminate
21FA02	Feature	NE	5		cmbd	125	130	Zoological	Osteichthian	Fin Bone	1		7	2012.3.2075	Bone	G5	Osteichthian	Indeterminate	Indeterminate	Indeterminate
21FA02	Feature	NE	5		cmbd	125	130	Zoological	Osteichthian	Fin Bone	1	1	1	2012.3.2076	Bone	G5	Osteichthian	Indeterminate	Indeterminate	Indeterminate
21FA02	Feature	NE	5		cmbd	125	130	Zoological	Avian	Indeterminate	1		6	2012.3.2077	Bone	G5	Avian	Indeterminate	Indeterminate	Indeterminate
21FA02	Feature	NE	5		cmbd	125	130	Zoological	Indeterminate	Indeterminate	1		6	2012.3.2078	Bone	G5	Indeterminate	Indeterminate	Indeterminate	Indeterminate
21FA02	Feature	NE	5		cmbd	125	130	Zoological	Osteichthian	Scale	1		4	2012.3.2079	Scale	G5	Osteichthian	Indeterminate	Indeterminate	N/A
21FA02	Feature	NE	5		cmbd	125	130	Zoological	Osteichthian	Vertebrae	1		2	2012.3.2080	Bone	G5	Osteichthian	Indeterminate	Indeterminate	N/A
21FA02	Feature	NE	5		cmbd	125	130	Zoological	Avian	Long bone	1		1	2012.3.2081	Bone	G5	Avian	Indeterminate	Indeterminate	Indeterminate
21FA02	Feature	NE	5		cmbd	125	130	Zoological	Osteichthian	Indeterminate	1		1	2012.3.2082	Bone	G5	Osteichthian	Indeterminate	Indeterminate	Indeterminate

Site Number	Recovery Type	Quad	Feature Number	Locus Designator	CMBD or CMBS	Start Depth	End Depth	Artifact Class	Artifact Type	Morphology	Frag-mentary	Burnt	Count	Catalog ID	Material	Artifact Size Grade	Class	Genus/Sub-Genus	Species	Anatomical Position
21FA02	Feature	NE	5		cmbd	125	130	Zoological	Osteichthian	Scale	1		1	2012.3.2083	Bone	G5	Osteichthian	Indeterminate	Indeterminate	N/A
21FA02	Feature	NE	5		cmbd	130	135	Zoological	Bivalvian	Shell tool			1	2012.3.2084	Shell	G3	Bivalvian	Indeterminate	Indeterminate	Indeterminate
21FA02	Feature	NE	5		cmbd	130	135	Zoological	Osteichthian	Rib	1		1	2012.3.2085	Bone	G3	Osteichthian	Indeterminate	Indeterminate	N/A
21FA02	Feature	NE	5		cmbd	130	135	Zoological	Mammalian	Cortical	1		1	2012.3.2086	Bone	G3	Mammalian	Indeterminate	Indeterminate	Indeterminate
21FA02	Feature	NE	5		cmbd	130	135	Zoological	Bivalvian	Shell	1		2	2012.3.2087	Shell	G3	Bivalvian	Indeterminate	Indeterminate	Indeterminate
21FA02	Feature	NE	5		cmbd	130	135	Zoological	Mammalian	Cortical	1		1	2012.3.2088	Bone	G4	Mammalian	Indeterminate	Indeterminate	Indeterminate
21FA02	Feature	NE	5		cmbd	130	135	Zoological	Osteichthian	Indeterminate	1		1	2012.3.2089	Bone	G4	Osteichthian	Indeterminate	Indeterminate	Indeterminate
21FA02	Feature	NE	5		cmbd	130	135	Zoological	Osteichthian	Vertebrae	1		1	2012.3.2090	Bone	G4	Osteichthian	Indeterminate	Indeterminate	Indeterminate
21FA02	Feature	NE	5		cmbd	130	135	Zoological	Avian	Rib	1	1	1	2012.3.2091	Bone	G4	Avian	Indeterminate	Indeterminate	Indeterminate
21FA02	Feature	NE	5		cmbd	130	135	Zoological	Avian	Phalange	1	1	1	2012.3.2092	Bone	G4	Avian	Indeterminate	Indeterminate	Distal
21FA02	Feature	NE	5		cmbd	130	135	Zoological	Bivalvian	Shell body	1		10	2012.3.2093	Shell	G4	Bivalvian	Indeterminate	Indeterminate	Indeterminate
21FA02	Feature	NE	5		cmbd	130	135	Zoological	Osteichthian	Scale	1		3	2012.3.2094	Bone	G5	Osteichthian	Indeterminate	Indeterminate	N/A
21FA02	Feature	NE	5		cmbd	130	135	Zoological	Osteichthian	Indeterminate	1		3	2012.3.2095	Bone	G5	Osteichthian	Indeterminate	Indeterminate	Indeterminate
21FA02	Feature	NE	5		cmbd	130	135	Zoological	Osteichthian	Tooth	1		1	2012.3.2096	Bone	G5	Osteichthian	Indeterminate	Indeterminate	N/A
21FA02	Feature	NE	5		cmbd	130	135	Zoological	Mammalian	Indeterminate	1		2	2012.3.2097	Bone	G5	Mammalian	Indeterminate	Indeterminate	Indeterminate
21FA02	Feature	NE	5		cmbd	130	135	Zoological	Avian	Phalange			1	2012.3.2098	Bone	G5	Avian	Indeterminate	Indeterminate	Proximal
21FA02	Feature	NE	5		cmbd	130	135	Zoological	Bivalvian	Shell	1		20	2012.3.2099	Shell	G5	Bivalvian	Indeterminate	Indeterminate	Indeterminate
21FA02	Feature	NE	5		cmbd	130	135	Zoological	Osteichthian	Rib	1		4	2012.3.2100	Bone	G2	Osteichthian	Indeterminate	Indeterminate	Indeterminate
21FA02	Feature	NE	5		cmbd	130	135	Zoological	Bivalvian	Shell body	1		1	2012.3.2101	Shell	G2	Bivalvian	Indeterminate	Indeterminate	Indeterminate
21FA02	Feature	NE	5		cmbd	130	135	Zoological	Osteichthian	Fin Bone	1		3	2012.3.2102	Bone	G3	Osteichthian	Indeterminate	Indeterminate	Indeterminate
21FA02	Feature	NE	5		cmbd	130	135	Zoological	Bivalvian	Shell body	1		1	2012.3.2103	Shell	G3	Bivalvian	Indeterminate	Indeterminate	Indeterminate
21FA02	Feature	NE	5		cmbd	130	135	Zoological	Osteichthian	Indeterminate	1		3	2012.3.2104	Bone	G4	Osteichthian	Indeterminate	Indeterminate	Indeterminate
21FA02	Feature	NE	5		cmbd	130	135	Zoological	Osteichthian	Fin Bone	1		1	2012.3.2105	Bone	G4	Osteichthian	Indeterminate	Indeterminate	Indeterminate
21FA02	Feature	NE	5		cmbd	130	135	Zoological	Mammalian	Cortical	1		1	2012.3.2106	Bone	G4	Mammalian	Indeterminate	Indeterminate	Indeterminate
21FA02	Feature	NE	5		cmbd	130	135	Zoological	Osteichthian	Vertebrae	1		1	2012.3.2107	Bone	G4	Osteichthian	Indeterminate	Indeterminate	N/A
21FA02	Feature	NE	5		cmbd	130	135	Zoological	Bivalvian	Shell	1		5	2012.3.2108	Shell	G4	Bivalvian	Indeterminate	Indeterminate	Indeterminate
21FA02	Feature	NE	5		cmbd	130	135	Zoological	Osteichthian	Indeterminate	1		10	2012.3.2109	Bone	G5	Osteichthian	Indeterminate	Indeterminate	Indeterminate
21FA02	Feature	NE	5		cmbd	130	135	Zoological	Mammalian	Cortical	1		1	2012.3.2110	Bone	G5	Mammalian	Indeterminate	Indeterminate	Indeterminate
21FA02	Feature	NE	5		cmbd	130	135	Zoological	Indeterminat	Indeterminate	1	1	1	2012.3.2111	Bone	G5	Indeterminate	Indeterminate	Indeterminate	Indeterminate
21FA02	Feature	NE	5		cmbd	130	135	Zoological	Osteichthian	Rib	1		1	2012.3.2112	Bone	G5	Osteichthian	Indeterminate	Indeterminate	N/A
21FA02	Feature	NE	5		cmbd	130	135	Zoological	Bivalvian	Indeterminate	1		1	2012.3.2113	Shell	G5	Bivalvian	Indeterminate	Indeterminate	Indeterminate
21FA02	Feature	NE	5		cmbd	130	135	Zoological	Bivalvian	Shell body	1		1	2012.3.2114	Shell	G4	Bivalvian	Indeterminate	Indeterminate	Indeterminate
21FA02	Feature	NE	5		cmbd	130	135	Zoological	Indeterminat	Indeterminate	1		4	2012.3.2115	Bone	G4	Indeterminate	Indeterminate	Indeterminate	Indeterminate
21FA02	Feature	NE	5		cmbd	130	135	Zoological	Indeterminat	Trabecular	1		2	2012.3.2116	Bone	G4	Indeterminate	Indeterminate	Indeterminate	Indeterminate
21FA02	Feature	NE	5		cmbd	130	135	Zoological	Indeterminat	Cortical	1	1	2	2012.3.2117	Bone	G4	Indeterminate	Indeterminate	Indeterminate	Indeterminate
21FA02	Feature	NE	5		cmbd	130	135	Zoological	Osteichthian	Fin Bone	1		1	2012.3.2118	Bone	G4	Osteichthian	Indeterminate	Indeterminate	Indeterminate
21FA02	Feature	NE	5		cmbd	130	135	Zoological	Osteichthian	Scale	1		3	2012.3.2119	Bone	G5	Osteichthian	Indeterminate	Indeterminate	N/A
21FA02	Feature	NE	5		cmbd	130	135	Zoological	Indeterminat	Indeterminate	1		2	2012.3.2120	Bone	G5	Indeterminate	Indeterminate	Indeterminate	Indeterminate
21FA02	Feature	NE	5		cmbd	130	135	Zoological	Bivalvian	Shell body	1		1	2012.3.2121	Shell	G5	Bivalvian	Indeterminate	Indeterminate	Indeterminate

Site Number	Recovery Type	Quad	Feature Number	Locus Designator	CMBD or CMBS	Start Depth	End Depth	Artifact Class	Artifact Type	Morphology	Frag-mentary	Burnt	Count	Catalog ID	Material	Artifact Size Grade	Class	Genus/Sub-Genus	Species	Anatomical Position
21FA02	Feature	NE	5		cmbd	135	140	Zoological	Mammalian	Tooth			1	2012.3.2122	Tooth	G3	Mammalian	Rodentia	Indeterminate	Molar
21FA02	Feature	NE	5		cmbd	135	140	Zoological	Osteichthian	Vertebrae	1		2	2012.3.2123	Bone	G3	Osteichthian	Indeterminate	Indeterminate	N/A
21FA02	Feature	NE	5		cmbd	135	140	Zoological	Mammalian	Cortical	1		2	2012.3.2124	Bone	G3	Mammalian	Indeterminate	Indeterminate	Indeterminate
21FA02	Feature	NE	5		cmbd	135	140	Zoological	Avian	Indeterminate	1		1	2012.3.2125	Bone	G4	Avian	Indeterminate	Indeterminate	Indeterminate
21FA02	Feature	NE	5		cmbd	135	140	Zoological	Osteichthian	Indeterminate	1		6	2012.3.2126	Bone	G5	Osteichthian	Indeterminate	Indeterminate	Indeterminate
21FA02	Feature	NE	5		cmbd	135	140	Zoological	Osteichthian	Pectoral Spine	1		1	2012.3.2127	Bone	G5	Osteichthian	Indeterminate	Indeterminate	Indeterminate
21FA02	Feature	NE	5		cmbd	135	140	Zoological	Mammalian	Cortical	1		1	2012.3.2128	Bone	G3	Mammalian	Indeterminate	Indeterminate	Indeterminate
21FA02	Feature	NE	5		cmbd	135	140	Zoological	Indeterminat e	Indeterminate	1		2	2012.3.2129	Bone	G4	Indeterminate	Indeterminate	Indeterminate	Indeterminate
21FA02	Feature	NE	5		cmbd	135	140	Zoological	Osteichthian	Rib	1		1	2012.3.2130	Bone	G4	Osteichthian	Indeterminate	Indeterminate	N/A
21FA02	Feature	NE	5		cmbd	135	140	Zoological	Indeterminat e	Indeterminate	1		2	2012.3.2131	Bone	G5	Indeterminate	Indeterminate	Indeterminate	Indeterminate
21FA02	Feature	NE	5		cmbd	135	140	Zoological	Osteichthian	Vertebrae	1		1	2012.3.2132	Bone	G5	Osteichthian	Indeterminate	Indeterminate	N/A
21FA02	Feature	NE	5		cmbd	135	140	Zoological	Mammalian	Indeterminate	1		2	2012.3.2133	Bone	G4	Mammalian	Indeterminate	Indeterminate	Indeterminate
21FA02	Feature	NE	5		cmbd	135	140	Zoological	Osteichthian	Indeterminate	1		3	2012.3.2134	Bone	G5	Osteichthian	Indeterminate	Indeterminate	Indeterminate
21FA02	Feature	NE	5		cmbd	135	140	Zoological	Osteichthian	Fin Bone	1		2	2012.3.2135	Bone	G4	Osteichthian	Indeterminate	Indeterminate	Indeterminate
21FA02	Feature	NE	5		cmbd	140	152	Zoological	Avian	Vertebrae	1		1	2012.3.2136	Bone	G4	Avian	Indeterminate	Indeterminate	N/A
21FA02	Feature	NE	5		cmbd	140	152	Zoological	Mammalian	Indeterminate	1		2	2012.3.2137	Bone	G4	Mammalian	Indeterminate	Indeterminate	Indeterminate
21FA02	Feature	NE	5		cmbd	140	152	Zoological	Avian	Long bone	1		1	2012.3.2138	Bone	G4	Avian	Indeterminate	Indeterminate	Indeterminate
21FA02	Feature	NE	5		cmbd	140	152	Zoological	Osteichthian	Scale	1		4	2012.3.2139	Scale	G4	Osteichthian	Indeterminate	Indeterminate	N/A
21FA02	Feature	NE	5		cmbd	140	152	Zoological	Osteichthian	Indeterminate	1		7	2012.3.2140	Bone	G5	Osteichthian	Indeterminate	Indeterminate	Indeterminate
21FA02	Feature	NE	5		cmbd	140	152	Zoological	Osteichthian	Fin Bone	1		2	2012.3.2141	Bone	G5	Osteichthian	Indeterminate	Indeterminate	Indeterminate
21FA02	Feature	NE	5		cmbd	140	152	Zoological	Avian	Indeterminate	1		1	2012.3.2142	Bone	G5	Avian	Indeterminate	Indeterminate	Indeterminate
21FA02	Feature	NE	5		cmbd	140	152	Zoological	Indeterminat e	Indeterminate	1	1	2	2012.3.2143	Bone	G5	Indeterminate	Indeterminate	Indeterminate	Indeterminate
21FA02	Feature	NE	5		cmbd	140	152	Zoological	Osteichthian	Scale	1		3	2012.3.2144	Scale	G5	Osteichthian	Indeterminate	Indeterminate	N/A
21FA02	Feature	NE	5		cmbd	140	152	Zoological	Osteichthian	Scale	1		1	2012.3.2145	Scale	G4	Osteichthian	Indeterminate	Indeterminate	N/A
21FA02	Feature	NE	5		cmbd	140	152	Zoological	Osteichthian	Fin Bone	1		1	2012.3.2146	Bone	G5	Osteichthian	Indeterminate	Indeterminate	Indeterminate
21FA02	Feature	NE	5		cmbd	140	152	Zoological	Osteichthian	Indeterminate	1		2	2012.3.2147	Bone	G5	Osteichthian	Indeterminate	Indeterminate	Indeterminate
21FA02	Feature	NE	5		cmbd	140	152	Zoological	Osteichthian	Fin Bone	1		3	2012.3.2148	Bone	G4	Osteichthian	Indeterminate	Indeterminate	Indeterminate
21FA02	Feature	NE	5		cmbd	140	152	Zoological	Mammalian	Cortical	1		1	2012.3.2149	Bone	G4	Mammalian	Indeterminate	Indeterminate	Indeterminate
21FA02	Feature	NE	5		cmbd	140	152	Zoological	Osteichthian	Fin Bone	1		3	2012.3.2150	Bone	G5	Osteichthian	Indeterminate	Indeterminate	Indeterminate
21FA02	Feature	NE	5		cmbd	140	152	Zoological	Osteichthian	Indeterminate	1		1	2012.3.2151	Bone	G5	Osteichthian	Indeterminate	Indeterminate	Indeterminate
21FA02	Feature	NE	5		cmbd	140	152	Zoological	Osteichthian	Indeterminate	1	1	1	2012.3.2152	Bone	G5	Osteichthian	Indeterminate	Indeterminate	Indeterminate
21FA02	Feature	NE	5		cmbd	140	152	Zoological	Osteichthian	Tooth	1		1	2012.3.2153	Tooth	G5	Osteichthian	Indeterminate	Indeterminate	N/A
21FA02	Feature	NE	5		cmbd	140	152	Zoological	Osteichthian	Scale	1		1	2012.3.2154	Scale	G5	Osteichthian	Indeterminate	Indeterminate	N/A
21FA02	Feature	NE	5		cmbd	140	152	Zoological	Osteichthian	Vertebrae	1		1	2012.3.2155	Bone	G3	Osteichthian	Indeterminate	Indeterminate	N/A
21FA02	Feature	NE	5		cmbd	140	152	Zoological	Osteichthian	Rib	1		1	2012.3.2156	Bone	G4	Osteichthian	Indeterminate	Indeterminate	N/A
21FA02	Feature	NE	5		cmbd	140	152	Zoological	Osteichthian	Fin Bone	1		4	2012.3.2157	Bone	G4	Osteichthian	Indeterminate	Indeterminate	Indeterminate
21FA02	Feature	NE	5		cmbd	140	152	Zoological	Osteichthian	Fin Bone	1		5	2012.3.2158	Bone	G5	Osteichthian	Indeterminate	Indeterminate	Indeterminate
21FA02	Feature	NE	5		cmbd	140	152	Zoological	Osteichthian	Indeterminate	1		3	2012.3.2159	Bone	G5	Osteichthian	Indeterminate	Indeterminate	Indeterminate
21FA02	Feature	NE	5		cmbd	140	152	Zoological	Mammalian	Vertebrae	1		1	2012.3.2160	Bone	G3	Mammalian	Indeterminate	Indeterminate	Thoracic

Site Number	Recovery Type	Quad	Feature Number	Locus Designator	CMBD or CMBS	Start Depth	End Depth	Artifact Class	Artifact Type	Morphology	Frag-mentary	Burnt	Count	Catalog ID	Material	Artifact Size Grade	Class	Genus/Sub-Genus	Species	Anatomical Position
21FA02	Feature	NE	5		cmbd	140	152	Zoological	Osteichthian	Scale	1		1	2012.3.2161	Scale	G4	Osteichthian	Indeterminate	Indeterminate	N/A
21FA02	Feature	NE	5		cmbd	140	152	Zoological	Osteichthian	Fin Bone	1		1	2012.3.2162	Bone	G5	Osteichthian	Indeterminate	Indeterminate	Indeterminate
21FA02	Feature	NE	5		cmbd	140	152	Zoological	Mammalian	Tooth	1		1	2012.3.2163	Tooth	G5	Mammalian (small)	Indeterminate	Indeterminate	Molar
21FA02	Feature	NE	5		cmbd	140	152	Zoological	Osteichthian	Indeterminate	1		2	2012.3.2164	Bone	G5	Osteichthian	Indeterminate	Indeterminate	Indeterminate
21FA02	Feature	NE	5		cmbd	140	152	Zoological	Osteichthian	Rib	1		1	2012.3.2165	Bone	G5	Osteichthian	Indeterminate	Indeterminate	N/A
21FA02	Feature	NE	5		cmbd	140	152	Zoological	Osteichthian	Indeterminate	1	1	1	2012.3.2166	Bone	G5	Osteichthian	Indeterminate	Indeterminate	Indeterminate
21FA02	Feature	NE	5		cmbd	140	152	Zoological	Mammalian	Cortical	1		1	2012.3.2167	Bone	G3	Mammalian	Indeterminate	Indeterminate	Indeterminate
21FA02	Feature	NE	5		cmbd	140	152	Zoological	Osteichthian	Indeterminate	1		2	2012.3.2168	Bone	G3	Osteichthian	Indeterminate	Indeterminate	Indeterminate
21FA02	Feature	NE	5		cmbd	140	152	Zoological	Osteichthian	Fin Bone	1		4	2012.3.2169	Bone	G4	Osteichthian	Indeterminate	Indeterminate	Indeterminate
21FA02	Feature	NE	5		cmbd	140	152	Zoological	Osteichthian	Indeterminate	1		4	2012.3.2170	Bone	G4	Osteichthian	Indeterminate	Indeterminate	Indeterminate
21FA02	Feature	NE	5		cmbd	140	152	Zoological	Osteichthian	Indeterminate	1		2	2012.3.2171	Bone	G5	Osteichthian	Indeterminate	Indeterminate	Indeterminate
21FA02	Feature	NE	5		cmbd	140	152	Zoological	Avian	Phalange	1		1	2012.3.2172	Bone	G5	Avian	Indeterminate	Indeterminate	Intermediate
21FA02	Feature	NE	5		cmbd	130	135	Zoological	Mammalian	Cortical	1		2	2012.3.2173	Bone	G3	Mammalian	Indeterminate	Indeterminate	Indeterminate
21FA02	Feature	NE	5		cmbd	130	135	Zoological	Mammalian	Phalange	1		1	2012.3.2174	Bone	G3	Mammalian	Indeterminate	Indeterminate	Proximal
21FA02	Feature	NE	5		cmbd	130	135	Zoological	Indeterminat	Cortical	1		6	2012.3.2175	Bone	G4	Indeterminate	Indeterminate	Indeterminate	Indeterminate
21FA02	Feature	NE	5		cmbd	130	135	Zoological	Osteichthian	Indeterminate	1		1	2012.3.2176	Bone	G4	Osteichthian	Indeterminate	Indeterminate	Indeterminate
21FA02	Feature	NE	5		cmbd	130	135	Zoological	Osteichthian	Rib	1		2	2012.3.2177	Bone	G4	Osteichthian	Indeterminate	Indeterminate	N/A
21FA02	Feature	NE	5		cmbd	130	135	Zoological	Osteichthian	Vertebrae	1		1	2012.3.2178	Bone	G4	Osteichthian	Indeterminate	Indeterminate	N/A
21FA02	Feature	NE	5		cmbd	130	135	Zoological	Avian	Indeterminate	1		1	2012.3.2179	Bone	G4	Avian	Indeterminate	Indeterminate	Indeterminate
21FA02	Feature	NE	5		cmbd	130	135	Zoological	Indeterminat	Cortical	1	1	4	2012.3.2180	Bone	G5	Indeterminate	Indeterminate	Indeterminate	Indeterminate
21FA02	Feature	NE	5		cmbd	130	135	Zoological	Osteichthian	Scale	1		3	2012.3.2181	Scale	G5	Osteichthian	Indeterminate	Indeterminate	N/A
21FA02	Feature	NE	5		cmbd	130	135	Zoological	Avian	Indeterminate	1		4	2012.3.2182	Bone	G5	Avian	Indeterminate	Indeterminate	Indeterminate
21FA02	Feature	NE	5		cmbd	130	135	Zoological	Osteichthian	Indeterminate	1		7	2012.3.2183	Bone	G5	Osteichthian	Indeterminate	Indeterminate	Indeterminate
21FA02	Feature	NE	5		cmbd	130	135	Zoological	Osteichthian	Vertebrae	1		3	2012.3.2184	Bone	G5	Osteichthian	Indeterminate	Indeterminate	N/A
21FA02	Feature	NE	5		cmbd	130	135	Zoological	Avian	Vertebrae	1		1	2012.3.2185	Bone	G5	Avian	Indeterminate	Indeterminate	N/A
21FA02	Feature	NE	5		cmbd	130	135	Zoological	Osteichthian	Rib	1		1	2012.3.2186	Bone	G5	Osteichthian	Indeterminate	Indeterminate	N/A
21FA02	Feature	NE	5		cmbd	130	135	Zoological	Avian	Phalange	1		1	2012.3.2187	Bone	G5	Avian	Indeterminate	Indeterminate	Indeterminate
21FA02	Feature	NE	5		cmbd	130	135	Zoological	Avian	Phalange	1		1	2012.3.2188	Bone	G5	Avian	Indeterminate	Indeterminate	Distal
21FA02	XU			34	cmbd	100	133	Zoological	Osteichthian	Rib	1		2	2012.3.2189	Bone	G2	Osteichthian	Indeterminate	Indeterminate	N/A
21FA02	XU			34	cmbd	100	133	Zoological	Mammalian	Cortical	1		3	2012.3.2190	Bone	G2	Mammalian (large)	Indeterminate	Indeterminate	Indeterminate
21FA02	XU			34	cmbd	100	133	Zoological	Mammalian	Centroquartal	1		1	2012.3.2191	Bone	G2	Mammalian	Odocoileus	virginianus	Indeterminate
21FA02	XU			34	cmbd	100	133	Zoological	Avian	Ulnare			1	2012.3.2192	Bone	G2	Avian	Haliaeetus	leucocophalus	Left
21FA02	XU			34	cmbd	90	100	Zoological	Avian	Carpometacarpus			1	2012.3.2193	Bone	G1	Avian	Haliaeetus	leucocophalus	Left
21FA02	XU			34	cmbd	90	100	Zoological	Avian	Phalange			1	2012.3.2194	Bone	G2	Avian	Haliaeetus	leucocophalus	Left; Pollex
21FA02	XU			34	cmbd	90	100	Zoological	Mammalian	Trabecular	1		1	2012.3.2195	Bone	G3	Mammalian	Indeterminate	Indeterminate	Indeterminate
21FA02	XU			31	cmbd	20	30	Zoological	Reptilian	Carapace	1		2	2012.3.2196	Bone	G2	Reptilian	Testudines	Indeterminate	Marginal Scute
21FA02	XU			31	cmbd	20	30	Zoological	Mammalian	Cortical	1		3	2012.3.2197	Bone	G4	Mammalian	Indeterminate	Indeterminate	Indeterminate
21FA02	XU			31	cmbd	20	30	Zoological	Reptilian	Carapace	1		2	2012.3.2198	Bone	G4	Reptilian	Testudines	Indeterminate	Indeterminate
21FA02	XU			31	cmbd	20	30	Zoological	Mammalian	Tibia	1		1	2012.3.2199	Bone	G1	Mammalian	Canis	Indeterminate	Shaft

Site Number	Recovery Type	Quad	Feature Number	Locus Designator	CMBD or CMBS	Start Depth	End Depth	Artifact Class	Artifact Type	Morphology	Frag-mentary	Burnt	Count	Catalog ID	Material	Artifact Size Grade	Class	Genus/Sub-Genus	Species	Anatomical Position
21FA02	XU			31	cmbd	20	30	Zoological	Mammalian	Rib	1		1	2012.3.2200	Bone	G1	Mammalian (large)	Indeterminate	Indeterminate	Shaft
21FA02	XU			31	cmbd	20	30	Zoological	Mammalian	Rib	1		1	2012.3.2201	Bone	G2	Mammalian (large)	Indeterminate	Indeterminate	Vertebral Articular Surface
21FA02	Feature	SE	1		cmbd	35	40	Zoological	Mammalian	Mandible and Teeth	1		1	2012.3.2202	Bone	G1	Mammalian	Canis	Indeterminate	Left; Complete 2nd Premolar
21FA02	XU			34	cmbd	50	60	Zoological	Osteichthian	Fin Bone	1		1	2012.3.2203	Bone	G3	Osteichthian	Indeterminate	Indeterminate	Indeterminate
21FA02	XU			36	cmbd	0	27	Zoological	Mammalian	Tibia			1	2012.3.2204	Bone	G1	Mammalian	Rodentia	Sciuridae	Right
21FA02	XU			36	cmbd	0	27	Zoological	Mammalian	Fibula			1	2012.3.2205	Bone	G2	Mammalian	Rodentia	Sciuridae	Right
21FA02	XU			36	cmbd	0	27	Zoological	Mammalian	Metapodial			1	2012.3.2206	Bone	G4	Mammalian	Rodentia	Indeterminate	Indeterminate
21FA02	XU			36	cmbd	0	27	Zoological	Avian	Tarsometatarsus	1		1	2012.3.2207	Bone	G4	Avian	Indeterminate	Indeterminate	Right
21FA02	XU			36	cmbd	0	27	Zoological	Avian	Tarsometatarsus			1	2012.3.2208	Bone	G4	Avian	Indeterminate	Indeterminate	Left
21FA02	XU			31	cmbd	10	20	Zoological	Mammalian	Trabecular	1		1	2012.3.2209	Bone	G4	Mammalian	Indeterminate	Indeterminate	Indeterminate
21FA02	XU			31	cmbd	10	20	Zoological	Mammalian	Cortical	1		2	2012.3.2210	Bone	G2	Mammalian	Indeterminate	Indeterminate	Indeterminate
21FA02	XU			31	cmbd	10	20	Zoological	Mammalian	Metapodial	1		1	2012.3.2211	Bone	G2	Mammalian	Carnivora	Indeterminate	Right; Distal
21FA02	XU			31	cmbd	10	20	Zoological	Mammalian	Carpal			1	2012.3.2212	Bone	G3	Mammalian	Carnivora	Indeterminate	Indeterminate
21FA02	XU			32	cmbd	24	30	Zoological	Mammalian	Tooth	1		1	2012.3.2213	Bone	G3	Mammalian	Ungulate	Indeterminate	Indeterminate
21FA02	XU			33	cmbd	10	20	Zoological	Mammalian	Trabecular	1		1	2012.3.2214	Bone	G1	Mammalian (large)	Indeterminate	Indeterminate	Indeterminate
21FA02	XU			33	cmbd	10	20	Zoological	Mammalian	Cortical	1		3	2012.3.2215	Bone	G2	Mammalian (large)	Indeterminate	Indeterminate	Indeterminate
21FA02	XU			33	cmbd	10	20	Zoological	Mammalian	Tooth	1		1	2012.3.2216	Tooth	G2	Mammalian	Ungulate	Indeterminate	Indeterminate
21FA02	XU			33	cmbd	10	20	Zoological	Mammalian	Indeterminate	1	1	2	2012.3.2217	Bone	G4	Mammalian	Indeterminate	Indeterminate	Indeterminate
21FA02	XU			33	cmbd	10	20	Zoological	Mammalian	Cortical	1		1	2012.3.2218	Bone	G3	Mammalian	Indeterminate	Indeterminate	Indeterminate
21FA02	Feature	SW	8		cmbd	36	40	Zoological	Reptilian	Indeterminate	1		38	2012.3.2219	Bone	G4	Reptilian	Testudines	Indeterminate	Indeterminate
21FA02	Feature	SW	8		cmbd	36	40	Zoological	Reptilian	Carapace	1		8	2012.3.2220	Bone	G2	Reptilian	Chrysemys	picta	Marginal Scute
21FA02	Feature	SW	8		cmbd	36	40	Zoological	Reptilian	Carapace	1		4	2012.3.2221	Bone	G1	Reptilian	Chrysemys	picta	Vertebral Scute
21FA02	Feature	SW	8		cmbd	36	40	Zoological	Reptilian	Carapace	1		11	2012.3.2222	Bone	G3	Reptilian	Chrysemys	picta	Costal Scute
21FA02	Feature	SW	8		cmbd	36	40	Zoological	Reptilian	Carapace	1		10	2012.3.2223	Bone	G4	Reptilian	Testudines	Indeterminate	Indeterminate
21FA02	XU			34	cmbd	0	27	Zoological	Mammalian	Cortical	1		1	2012.3.2224	Bone	G1	Mammalian (large)	Indeterminate	Indeterminate	Indeterminate
21FA02	XU	NE	5		cmbd	30	53	Zoological	Mammalian	Cortical	1		1	2012.3.2225	Bone	G4	Mammalian	Indeterminate	Indeterminate	Indeterminate
21FA02	XU			34	cmbd	10	20	Zoological	Mammalian	Cortical	1		8	2012.3.2226	Bone	G3	Mammalian (large)	Indeterminate	Indeterminate	Indeterminate
21FA02	XU			34	cmbd	10	20	Zoological	Mammalian	Trabecular	1		10	2012.3.2227	Bone	G2	Mammalian (large)	Indeterminate	Indeterminate	Indeterminate
21FA02	XU			34	cmbd	70	80	Zoological	Mammalian	Zygomatic	1		1	2012.3.2228	Bone	G1	Mammalian (medium)	Indeterminate	Indeterminate	Right
21FA02	XU			34	cmbd	70	80	Zoological	Mammalian	Fibula	1		1	2012.3.2229	Bone	G2	Mammalian	Procyon	lotor	Left
21FA02	Feature	SW	8		cmbd	36		Zoological	Mammalian	Antler	1		16	2012.3.2230	Antler	G3	Mammalian	Cervidae	Indeterminate	N/A
21FA02	Feature		6		cmbd	Surface Scraping		Zoological	Mammalian	Cortical	1	1	1	2012.3.2231	Bone	G2	Mammalian (large)	Indeterminate	Indeterminate	Indeterminate
21FA02	Feature		6		cmbd	Surface Scraping		Zoological	Mammalian	Trabecular	1		1	2012.3.2232	Bone	G4	Mammalian	Indeterminate	Indeterminate	Indeterminate
21FA02	Feature		6		cmbd	Surface Scraping		Zoological	Mammalian	Epiphyseal cap	1		1	2012.3.2233	Bone	G1	Mammalian (large)	Indeterminate	Indeterminate	Long Bone
21FA02	Feature	SW	8		cmbd	37	40	Zoological	Mammalian	Antler	1	1	33	2012.3.2234	Antler	G2	Mammalian	Cervidae	Indeterminate	N/A
21FA02	Feature	SW	8		cmbd	63	64	Zoological	Reptilian	Plastron	1		1	2012.3.2235	Bone	G1	Reptilian	Chrysemys	picta	Left; Anal Scute
21FA02	Feature	SW	8		cmbd	63	64	Zoological	Reptilian	Plastron	1		2	2012.3.2236	Bone	G1	Reptilian	Chrysemys	picta	Left; Abdominal Scute
21FA02	Feature	SW	8		cmbd	63	64	Zoological	Reptilian	Carapace			2	2012.3.2237	Bone	G2	Reptilian	Chrysemys	picta	Marginal Scute
21FA02	Feature	SW	8		cmbd	63	64	Zoological	Reptilian	Indeterminate	1		14	2012.3.2238	Bone	G4	Reptilian	Testudines	Indeterminate	Indeterminate

Site Number	Recovery Type	Quad	Feature Number	Locus Designator	CMBD or CMBS	Start Depth	End Depth	Artifact Class	Artifact Type	Morphology	Frag-mentary	Burnt	Count	Catalog ID	Material	Artifact Size Grade	Class	Genus/Sub-Genus	Species	Anatomical Position
21FA02	Feature		14 Center		cmbd	N/A	N/A	Zoological	Mammalian	Scapula Tool	1		1	2012.3.2239	Bone	G1	Mammalian	Bison	Bison	Right
21FA02	Feature	NE	5		cmbd	96		Zoological	Mammalian	Antler	1		1	2012.3.2240	Antler	G2	Mammalian	Cervidae	Indeterminate	N/A
21FA02	Feature	NE	5		cmbd	96		Zoological	Osteichthian	Fin Bone			2	2012.3.2241	Bone	G2	Osteichthian (large)	Indeterminate	Indeterminate	Indeterminate
21FA02	XU			31	cmbd	30	34	Zoological	Mammalian	Cortical	1		1	2012.3.2242	Bone	G2	Mammalian	Indeterminate	Indeterminate	Indeterminate
21FA02	XU			31	cmbd	30	34	Zoological	Mammalian	Cortical	1		2	2012.3.2243	Bone	G3	Mammalian	Indeterminate	Indeterminate	Indeterminate
21FA02	Feature		6		cmbd	48		Zoological	Mammalian	Cortical	1		1	2012.3.2244	Bone	G1	Mammalian	Indeterminate	Indeterminate	Indeterminate
21FA02	Feature	NE	5		cmbd	68	74	Zoological	Osteichthian	Fin Bone	1		1	2012.3.2245	Bone	G4	Osteichthian	Indeterminate	Indeterminate	Indeterminate
21FA02	Feature	NE	5		cmbd	68	74	Zoological	Mammalian	Rib	1	1	1	2012.3.2246	Bone	G3	Mammalian (medium)	Indeterminate	Indeterminate	N/A
21FA02	Feature	NE	5		cmbd	68	74	Zoological	Avian	Long bone	1	1	1	2012.3.2247	Bone	G4	Avian	Indeterminate	Indeterminate	Indeterminate
21FA02	Feature	NE	5		cmbd	68	74	Zoological	Mammalian	Cortical	1		1	2012.3.2248	Bone	G2	Mammalian	Indeterminate	Indeterminate	Indeterminate
21FA02	Feature	SW	8		cmbd	80	85	Zoological	Mammalian	Scapula	1	1	3	2012.3.2249	Bone	G1	Mammalian	Bison	bison	Indeterminate
21FA02	XU			32	cmbd	90	100	Zoological	Mammalian	Cortical	1		1	2012.3.2250	Bone	G1	Mammalian (large)	Indeterminate	Indeterminate	Indeterminate
21FA02	Feature		7		cmbd	90		Zoological	Mammalian	Zygomatic	1		1	2012.3.2251	Bone	G1	Mammalian	Cervus	canadensis	Right
21FA02	XU			32	cmbd	60	70	Zoological	Mammalian	Cortical	1		1	2012.3.2252	Bone	G3	Mammalian	Indeterminate	Indeterminate	Indeterminate
21FA02	XU			32	cmbd	60	70	Zoological	Mammalian	Rib	1		1	2012.3.2253	Bone	G4	Mammalian	Indeterminate	Indeterminate	N/A
21FA02	XU			32	cmbd	60	70	Zoological	Osteichthian	Cleithrum	1		1	2012.3.2254	Bone	G1	Osteichthian	Ictalurus	punctatus	Left
21FA02	XU			32	cmbd	60	70	Zoological	Osteichthian	Supracleithrum	1		1	2012.3.2255	Bone	G3	Osteichthian	Ictalurus	punctatus	Right
21FA02	XU			32	cmbd	60	70	Zoological	Osteichthian	Rib	1		1	2012.3.2256	Bone	G2	Osteichthian (large)	Indeterminate	Indeterminate	N/A
21FA02	XU			32	cmbd	60	70	Zoological	Avian	Long bone	1		1	2012.3.2257	Bone	G3	Avian	Potential Haliaeetus	Potential leucocephalus	Indeterminate
21FA02	Feature	NW	1		cmbd	26	30	Zoological	Mammalian	Cortical	1		1	2012.3.2258	Bone	G4	Mammalian	Indeterminate	Indeterminate	Indeterminate
21FA02	Feature	NW	1		cmbd	26	30	Zoological	Avian	Cortical	1		1	2012.3.2259	Bone	G4	Avian	Indeterminate	Indeterminate	Indeterminate
21FA02	Feature	NW	1		cmbd	26	30	Zoological	Indeterminat e	Cortical	1	1	1	2012.3.2260	Bone	G4	Indeterminate	Indeterminate	Indeterminate	Indeterminate
21FA02	Feature	NW	1		cmbd	26	30	Zoological	Osteichthian	Fin Bone	1		1	2012.3.2261	Bone	G4	Osteichthian	Indeterminate	Indeterminate	Indeterminate
21FA02	Feature	NW	1		cmbd	26	30	Zoological	Osteichthian	Indeterminate	1		1	2012.3.2262	Bone	G4	Osteichthian	Indeterminate	Indeterminate	Indeterminate
21FA02	Feature	NW	1		cmbd	30	35	Zoological	Osteichthian	Fin Bone	1		1	2012.3.2263	Bone	G4	Osteichthian	Indeterminate	Indeterminate	Indeterminate
21FA02	Feature	NW	1		cmbd	30	35	Zoological	Indeterminat e	Cortical	1		3	2012.3.2264	Bone	G4	Indeterminate	Indeterminate	Indeterminate	Indeterminate
21FA02	Feature	NW	1		cmbd	30	35	Zoological	Mammalian	Cortical	1	1	3	2012.3.2265	Bone	G4	Mammalian	Indeterminate	Indeterminate	Indeterminate
21FA02	Feature	NW	1		cmbd	30	35	Zoological	Mammalian	Trabecular	1		2	2012.3.2266	Bone	G4	Mammalian	Indeterminate	Indeterminate	Indeterminate
21FA02	Feature	NW	1		cmbd	30	35	Zoological	Indeterminat e	Cortical	1	1	1	2012.3.2267	Bone	G4	Indeterminate	Indeterminate	Indeterminate	Indeterminate
21FA02	Feature	NW	1		cmbd	30	35	Zoological	Osteichthian	Fin Bone	1	1	1	2012.3.2268	Bone	G4	Osteichthian	Indeterminate	Indeterminate	Indeterminate
21FA02	Feature	NW	1		cmbd	30	35	Zoological	Mammalian	Cortical	1		1	2012.3.2269	Bone	G3	Mammalian (large)	Indeterminate	Indeterminate	Indeterminate
21FA02	Feature	NW	1		cmbd	30	35	Zoological	Osteichthian	Palatine			1	2012.3.2270	Bone	G4	Osteichthian	Indeterminate	Indeterminate	Indeterminate
21FA02	Feature	NW	1		cmbd	30	35	Zoological	Avian	Phalange	1		1	2012.3.2271	Bone	G4	Avian (small)	Indeterminate	Indeterminate	Distal
21FA02	Feature	NW	1		cmbd	30	35	Zoological	Indeterminat e	Cortical	1	1	2	2012.3.2272	Bone	G4	Indeterminate	Indeterminate	Indeterminate	Indeterminate
21FA02	Feature	NW	1		cmbd	30	35	Zoological	Mammalian	Trabecular	1		1	2012.3.2273	Bone	G4	Mammalian	Indeterminate	Indeterminate	Indeterminate
21FA02	Feature	NW	1		cmbd	35	40	Zoological	Indeterminat e	Trabecular	1		4	2012.3.2274	Bone	G4	Indeterminate	Indeterminate	Indeterminate	Indeterminate
21FA02	Feature	NW	1		cmbd	35	40	Zoological	Indeterminat e	Cortical	1	1	2	2012.3.2275	Bone	G4	Indeterminate	Indeterminate	Indeterminate	Indeterminate
21FA02	Feature	NW	1		cmbd	35	40	Zoological	Osteichthian	Indeterminate	1		3	2012.3.2276	Bone	G4	Osteichthian	Indeterminate	Indeterminate	Indeterminate

Site Number	Recovery Type	Quad	Feature Number	Locus Designator	CMBD or CMBS	Start Depth	End Depth	Artifact Class	Artifact Type	Morphology	Frag-mentary	Burnt	Count	Catalog ID	Material	Artifact Size Grade	Class	Genus/Sub-Genus	Species	Anatomical Position
21FA02	Feature	NW	1		cmbd	35	40	Zoological	Osteichthian	Rib	1	1	1	2012.3.2277	Bone	G4	Osteichthian	Indeterminate	Indeterminate	N/A
21FA02	Feature	NW	1		cmbd	35	40	Zoological	Osteichthian	Scale	1		1	2012.3.2278	Scale	G4	Osteichthian	Indeterminate	Indeterminate	N/A
21FA02	Feature	NW	1		cmbd	35	40	Zoological	Osteichthian	Crania	1		1	2012.3.2279	Bone	G3	Osteichthian	Indeterminate	Indeterminate	Indeterminate
21FA02	Feature	NW	1		cmbd	35	40	Zoological	Indeterminate	Cortical	1		2	2012.3.2280	Bone	G4	Indeterminate	Indeterminate	Indeterminate	Indeterminate
21FA02	Feature	NW	1		cmbd	35	40	Zoological	Avian	Long bone	1		1	2012.3.2281	Bone	G4	Avian (small)	Indeterminate	Indeterminate	Shaft
21FA02	Feature	NW	1		cmbd	35	40	Zoological	Mammalian	Cortical	1	1	1	2012.3.2282	Bone	G4	Mammalian	Indeterminate	Indeterminate	Indeterminate
21FA02	Feature	NW	1		cmbd	35	40	Zoological	Avian	Long bone	1		1	2012.3.2283	Bone	G4	Avian (small)	Indeterminate	Indeterminate	Shaft
21FA02	Feature	NW	1		cmbd	40	45	Zoological	Bivalvian	Shell body	1	1	4	2012.3.2284	Shell	G3	Bivalvian	Indeterminate	Indeterminate	Indeterminate
21FA02	Feature	NW	1		cmbd	40	45	Zoological	Indeterminate	Cortical	1		2	2012.3.2285	Bone	G4	Indeterminate	Indeterminate	Indeterminate	Indeterminate
21FA02	Feature	NW	1		cmbd	40	45	Zoological	Indeterminate	Trabecular	1	1	2	2012.3.2286	Bone	G4	Indeterminate	Indeterminate	Indeterminate	Indeterminate
21FA02	Feature	NW	1		cmbd	40	45	Zoological	Osteichthian	Fin Bone	1	1	1	2012.3.2287	Bone	G4	Osteichthian	Indeterminate	Indeterminate	Indeterminate
21FA02	Feature	NW	1		cmbd	40	45	Zoological	Bivalvian	Shell body	1	1	17	2012.3.2288	Shell	G4	Bivalvian	Indeterminate	Indeterminate	Indeterminate
21FA02	Feature	NW	1		cmbd	40	45	Zoological	Mammalian	Indeterminate	1	1	1	2012.3.2289	Bone	G4	Mammalian	Indeterminate	Indeterminate	Indeterminate
21FA02	Feature	NW	1		cmbd	40	45	Zoological	Bivalvian	Shell body	1		4	2012.3.2290	Shell	G4	Bivalvian	Indeterminate	Indeterminate	Indeterminate
21FA02	Feature	NW	1		cmbd	40	45	Zoological	Indeterminate	Indeterminate	1	1	2	2012.3.2291	Bone	G4	Indeterminate	Indeterminate	Indeterminate	Indeterminate
21FA02	Feature	NW	1		cmbd	40	45	Zoological	Osteichthian	Indeterminate	1	1	1	2012.3.2292	Bone	G4	Osteichthian	Indeterminate	Indeterminate	Indeterminate
21FA02	Feature	NW	1		cmbd	40	45	Zoological	Mammalian	Cortical	1		1	2012.3.2293	Bone	G4	Mammalian	Indeterminate	Indeterminate	Indeterminate
21FA02	Feature	NW	1		cmbd	40	45	Zoological	Osteichthian	Indeterminate	1		3	2012.3.2294	Bone	G4	Osteichthian	Indeterminate	Indeterminate	Indeterminate
21FA02	Feature	NW	1		cmbd	40	45	Zoological	Osteichthian	Rib	1		1	2012.3.2295	Bone	G4	Osteichthian	Indeterminate	Indeterminate	Vertebral end
21FA02	Feature	NW	1		cmbd	40	45	Zoological	Osteichthian	Opercle	1		1	2012.3.2296	Bone	G4	Osteichthian	Indeterminate	Indeterminate	Right
21FA02	Feature	NW	1		cmbd	40	45	Zoological	Osteichthian	Rib	1	1	1	2012.3.2297	Bone	G4	Osteichthian	Indeterminate	Indeterminate	Vertebral end
21FA02	Feature	NE	1		cmbd	26	30	Zoological	Osteichthian	Pectoral Spine	1		1	2012.3.2298	Bone	G4	Osteichthian	Indeterminate	Indeterminate	Indeterminate
21FA02	Feature	NE	1		cmbd	26	30	Zoological	Osteichthian	Fin Bone	1		2	2012.3.2299	Bone	G4	Osteichthian	Indeterminate	Indeterminate	Indeterminate
21FA02	Feature	NE	1		cmbd	26	30	Zoological	Osteichthian	Vertebral spine	1		1	2012.3.2300	Bone	G4	Osteichthian	Indeterminate	Indeterminate	N/A
21FA02	Feature	NE	1		cmbd	26	30	Zoological	Mammalian	Cortical	1		1	2012.3.2301	Bone	G4	Mammalian	Indeterminate	Indeterminate	Indeterminate
21FA02	Feature	NE	1		cmbd	26	30	Zoological	Mammalian	Tooth	1		1	2012.3.2302	Bone	G4	Mammalian	Rodentia	Indeterminate	Molar
21FA02	Feature	NE	1		cmbd	26	30	Zoological	Reptilian	Carapace	1		1	2012.3.2303	Bone	G4	Reptilian	Testudines	Indeterminate	Indeterminate
21FA02	Feature	NE	1		cmbd	26	30	Zoological	Osteichthian	Indeterminate	1		1	2012.3.2304	Bone	G4	Osteichthian	Indeterminate	Indeterminate	Indeterminate
21FA02	Feature	NE	1		cmbd	26	30	Zoological	Osteichthian	Fin Bone	1	1	1	2012.3.2305	Bone	G4	Osteichthian	Indeterminate	Indeterminate	Indeterminate
21FA02	Feature	NE	1		cmbd	26	30	Zoological	Mammalian	Cortical	1	1	1	2012.3.2306	Bone	G1	Mammalian (large)	Indeterminate	Indeterminate	Indeterminate
21FA02	Feature	NE	1		cmbd	26	30	Zoological	Mammalian	Cortical	1		1	2012.3.2307	Bone	G4	Mammalian	Indeterminate	Indeterminate	Indeterminate
21FA02	Feature	NE	1		cmbd	26	30	Zoological	Mammalian	Cortical	1	1	1	2012.3.2308	Bone	G4	Mammalian	Indeterminate	Indeterminate	Indeterminate
21FA02	Feature	NE	1		cmbd	26	30	Zoological	Osteichthian	Scale	1		1	2012.3.2309	Scale	G4	Osteichthian	Indeterminate	Indeterminate	N/A
21FA02	Feature	NE	1		cmbd	25	30	Zoological	Mammalian	Trabecular	1	1	1	2012.3.2310	Bone	G3	Mammalian	Indeterminate	Indeterminate	Indeterminate
21FA02	Feature	NE	1		cmbd	25	30	Zoological	Osteichthian	Second Dorsal Spine	1	1	1	2012.3.2311	Bone	G3	Osteichthian	Indeterminate	Indeterminate	Indeterminate
21FA02	Feature	NE	1		cmbd	25	30	Zoological	Osteichthian	Indeterminate	1		5	2012.3.2312	Bone	G4	Osteichthian	Indeterminate	Indeterminate	Indeterminate
21FA02	Feature	NE	1		cmbd	25	30	Zoological	Indeterminate	Indeterminate	1	1	2	2012.3.2313	Bone	G4	Indeterminate	Indeterminate	Indeterminate	Indeterminate
21FA02	Feature	NE	1		cmbd	25	30	Zoological	Osteichthian	Indeterminate	1		1	2012.3.2314	Bone	G4	Osteichthian	Indeterminate	Indeterminate	Indeterminate
21FA02	Feature	NE	1		cmbd	30	35	Zoological	Mammalian	Indeterminate	1	1	2	2012.3.2315	Bone	G4	Mammalian	Indeterminate	Indeterminate	Indeterminate

Site Number	Recovery Type	Quad	Feature Number	Locus Designator	CMBD or CMBS	Start Depth	End Depth	Artifact Class	Artifact Type	Morphology	Frag-mentary	Burnt	Count	Catalog ID	Material	Artifact Size Grade	Class	Genus/Sub-Genus	Species	Anatomical Position
21FA02	Feature	NE	1		cmbd	30	35	Zoological	Mammalian	Trabecular	1		1	2012.3.2316	Bone	G4	Mammalian	Indeterminate	Indeterminate	Indeterminate
21FA02	Feature	NE	1		cmbd	30	35	Zoological	Mammalian	Cortical	1	1	3	2012.3.2317	Bone	G4	Mammalian	Indeterminate	Indeterminate	Indeterminate
21FA02	Feature	NE	1		cmbd	30	35	Zoological	Mammalian	Cortical	1		1	2012.3.2318	Bone	G2	Mammalian	Indeterminate	Indeterminate	Indeterminate
21FA02	Feature	NE	1		cmbd	30	35	Zoological	Mammalian	Cortical	1	1	2	2012.3.2319	Bone	G3	Mammalian	Indeterminate	Indeterminate	Indeterminate
21FA02	Feature	NE	1		cmbd	30	35	Zoological	Mammalian	Indeterminate	1		1	2012.3.2320	Bone	G4	Mammalian	Indeterminate	Indeterminate	Indeterminate
21FA02	Feature	NE	1		cmbd	30	35	Zoological	Osteichthian	Indeterminate	1		2	2012.3.2321	Bone	G4	Osteichthian	Indeterminate	Indeterminate	Indeterminate
21FA02	Feature	NE	1		cmbd	30	35	Zoological	Mammalian	Cortical	1	1	1	2012.3.2322	Bone	G4	Mammalian	Indeterminate	Indeterminate	Indeterminate
21FA02	Feature	NE	1		cmbd	30	35	Zoological	Indeterminat e	Cortical	1		4	2012.3.2323	Bone	G4	Indeterminate	Indeterminate	Indeterminate	Indeterminate
21FA02	Feature	NE	1		cmbd	30	35	Zoological	Osteichthian	Vertebrae	1	1	2	2012.3.2324	Bone	G4	Osteichthian	Indeterminate	Indeterminate	N/A
21FA02	Feature	NE	1		cmbd	30	35	Zoological	Reptilian	Scute	1		1	2012.3.2325	Bone	G4	Reptilian	Testudines	Indeterminate	Indeterminate
21FA02	Feature	NE	1		cmbd	30	35	Zoological	Mammalian	Scapula	1		1	2012.3.2326	Bone	G3	Mammalian	Ondatra	zibethicus	Left; Proximal
21FA02	Feature	NE	1		cmbd	30	35	Zoological	Mammalian	Pelvis	1		1	2012.3.2327	Bone	G3	Mammalian	Ondatra	zibethicus	Right
21FA02	Feature	NE	1		cmbd	30	35	Zoological	Mammalian	Long bone	1		1	2012.3.2328	Bone	G3	Mammalian	Indeterminate	Indeterminate	Indeterminate
21FA02	Feature	NE	1		cmbd	30	35	Zoological	Mammalian	Cortical	1	1	1	2012.3.2329	Bone	G3	Mammalian	Indeterminate	Indeterminate	Indeterminate
21FA02	Feature	NE	1		cmbd	30	35	Zoological	Indeterminat e	Cortical	1		6	2012.3.2330	Bone	G4	Indeterminate	Indeterminate	Indeterminate	Indeterminate
21FA02	Feature	NE	1		cmbd	30	35	Zoological	Indeterminat e	Trabecular	1		3	2012.3.2331	Bone	G4	Indeterminate	Indeterminate	Indeterminate	Indeterminate
21FA02	Feature	NE	1		cmbd	30	35	Zoological	Osteichthian	Scale	1		1	2012.3.2332	Bone	G4	Osteichthian	Indeterminate	Indeterminate	N/A
21FA02	Feature	NE	1		cmbd	30	35	Zoological	Avian	Long bone	1		1	2012.3.2333	Bone	G4	Avian	Indeterminate	Indeterminate	Indeterminate
21FA02	Feature	NE	1		cmbd	30	35	Zoological	Mammalian	Podial			1	2012.3.2334	Bone	G4	Mammalian	Rodentia	Indeterminate	Indeterminate
21FA02	Feature	NE	1		cmbd	30	35	Zoological	Mammalian	Phalange			1	2012.3.2335	Bone	G4	Mammalian	Indeterminate	Indeterminate	Proximal
21FA02	Feature	NE	1		cmbd	30	35	Zoological	Mammalian	Podial			1	2012.3.2336	Bone	G4	Mammalian	Indeterminate	Indeterminate	Indeterminate
21FA02	Feature	NE	1		cmbd	30	35	Zoological	Mammalian	Epiphyseal cap	1		1	2012.3.2337	Bone	G4	Mammalian	Indeterminate	Indeterminate	Indeterminate
21FA02	Feature	NE	1		cmbd	30	35	Zoological	Mammalian	Cortical	1	1	1	2012.3.2338	Bone	G4	Mammalian	Indeterminate	Indeterminate	Indeterminate
21FA02	Feature	NE	1		cmbd	30	35	Zoological	Mammalian	Cortical	1		5	2012.3.2339	Bone	G4	Mammalian	Indeterminate	Indeterminate	Indeterminate
21FA02	Feature	NE	1		cmbd	30	35	Zoological	Avian	Rib	1		1	2012.3.2340	Bone	G4	Avian	Indeterminate	Indeterminate	Indeterminate
21FA02	Feature	NE	1		cmbd	35	40	Zoological	Mammalian	Indeterminate	1		1	2012.3.2341	Bone	G4	Mammalian	Indeterminate	Indeterminate	Indeterminate
21FA02	Feature	NE	1		cmbd	35	40	Zoological	Osteichthian	Indeterminate	1		1	2012.3.2342	Bone	G4	Osteichthian	Indeterminate	Indeterminate	Indeterminate
21FA02	Feature	NE	1		cmbd	35	40	Zoological	Mammalian	Cortical	1		1	2012.3.2343	Bone	G4	Mammalian	Indeterminate	Indeterminate	Indeterminate
21FA02	Feature	NE	1		cmbd	35	40	Zoological	Bivalvian	Shell body	1		1	2012.3.2344	Bone	G4	Bivalvian	Indeterminate	Indeterminate	Indeterminate
21FA02	Feature	NE	1		cmbd	35	40	Zoological	Osteichthian	Indeterminate	1		3	2012.3.2345	Bone	G4	Osteichthian	Indeterminate	Indeterminate	Indeterminate
21FA02	Feature	NE	1		cmbd	35	40	Zoological	Osteichthian	Fin Bone	1		1	2012.3.2346	Bone	G4	Osteichthian	Indeterminate	Indeterminate	Indeterminate
21FA02	Feature	NE	1		cmbd	35	40	Zoological	Mammalian	Indeterminate	1	1	3	2012.3.2347	Bone	G4	Mammalian	Indeterminate	Indeterminate	Indeterminate
21FA02	Feature	NE	1		cmbd	35	40	Zoological	Avian	Rib	1	1	1	2012.3.2348	Bone	G4	Avian	Indeterminate	Indeterminate	Shaft
21FA02	Feature	NE	1		cmbd	35	40	Zoological	Indeterminat e	Indeterminate	1	1	4	2012.3.2349	Bone	G4	Indeterminate	Indeterminate	Indeterminate	Indeterminate
21FA02	Feature	NE	1		cmbd	35	40	Zoological	Avian	Indeterminate	1		3	2012.3.2350	Bone	G4	Avian	Indeterminate	Indeterminate	Indeterminate
21FA02	Feature	NE	1		cmbd	35	40	Zoological	Avian	Indeterminate	1	1	2	2012.3.2351	Bone	G4	Avian	Indeterminate	Indeterminate	Indeterminate
21FA02	Feature	NE	1		cmbd	35	40	Zoological	Mammalian	Cortical	1		1	2012.3.2352	Bone	G4	Mammalian	Indeterminate	Indeterminate	Indeterminate
21FA02	Feature	NE	1		cmbd	35	40	Zoological	Mammalian	Sacrum	1	1	1	2012.3.2353	Bone	G4	Mammalian (small)	Indeterminate	Indeterminate	N/A
21FA02	Feature	NE	1		cmbd	35	40	Zoological	Osteichthian	Vertebrae	1		1	2012.3.2354	Bone	G4	Osteichthian	Indeterminate	Indeterminate	N/A

Site Number	Recovery Type	Quad	Feature Number	Locus Designator	CMBD or CMBS	Start Depth	End Depth	Artifact Class	Artifact Type	Morphology	Frag-mentary	Burnt	Count	Catalog ID	Material	Artifact Size Grade	Class	Genus/Sub-Genus	Species	Anatomical Position
21FA02	Feature	NE	1		cmbd	35	40	Zoological	Osteichthian	Scale	1		2	2012.3.2355	Scale	G4	Osteichthian	Indeterminate	Indeterminate	N/A
21FA02	Feature	NE	1		cmbd	35	40	Zoological	Osteichthian	Indeterminate	1	1	1	2012.3.2356	Bone	G4	Osteichthian	Indeterminate	Indeterminate	Indeterminate
21FA02	Feature	NE	1		cmbd	35	40	Zoological	Osteichthian	Rib	1		1	2012.3.2357	Bone	G4	Osteichthian	Indeterminate	Indeterminate	N/A
21FA02	Feature	NE	1		cmbd	35	40	Zoological	Indeterminat e	Indeterminate	1	1	1	2012.3.2358	Bone	G4	Indeterminate	Indeterminate	Indeterminate	Indeterminate
21FA02	Feature	NE	1		cmbd	35	40	Zoological	Bivalvian	Shell body	1		2	2012.3.2359	Shell	G4	Bivalvian	Indeterminate	Indeterminate	Indeterminate
21FA02	Feature	NE	1		cmbd	40	45	Zoological	Mammalian	Epiphyseal cap			1	2012.3.2360	Bone	G3	Mammalian (small)	Indeterminate	Indeterminate	Indeterminate
21FA02	Feature	NE	1		cmbd	40	45	Zoological	Bivalvian	Pseudocardinal Teeth	1	1	1	2012.3.2361	Shell	G3	Bivalvian	Indeterminate	Indeterminate	Indeterminate
21FA02	Feature	NE	1		cmbd	40	45	Zoological	Mammalian	Crania	1		1	2012.3.2362	Bone	G3	Mammalian	Indeterminate	Indeterminate	Vault portion
21FA02	Feature	NE	1		cmbd	40	45	Zoological	Avian	Tibiotarsus	1	1	1	2012.3.2363	Bone	G3	Avian (small)	Indeterminate	Indeterminate	Left; Proximal
21FA02	Feature	NE	1		cmbd	40	45	Zoological	Avian	Tarsametatarsus	1	1	1	2012.3.2364	Bone	G3	Avian (small)	Indeterminate	Indeterminate	Right; Proximal
21FA02	Feature	NE	1		cmbd	40	45	Zoological	Mammalian	Trabecular	1		1	2012.3.2365	Bone	G4	Mammalian	Indeterminate	Indeterminate	Indeterminate
21FA02	Feature	NE	1		cmbd	40	45	Zoological	Mammalian	Trabecular	1	1	1	2012.3.2366	Bone	G4	Mammalian	Indeterminate	Indeterminate	Indeterminate
21FA02	Feature	NE	1		cmbd	40	45	Zoological	Indeterminat e	Indeterminate	1	1	4	2012.3.2367	Bone	G4	Indeterminate	Indeterminate	Indeterminate	Indeterminate
21FA02	Feature	NE	1		cmbd	40	45	Zoological	Avian	Long bone	1	1	1	2012.3.2368	Bone	G4	Avian (small)	Indeterminate	Indeterminate	Indeterminate
21FA02	Feature	NE	1		cmbd	40	45	Zoological	Osteichthian	Vertebrae	1	1	1	2012.3.2369	Bone	G4	Osteichthian	Indeterminate	Indeterminate	N/A
21FA02	Feature	NE	1		cmbd	40	45	Zoological	Osteichthian	Pectoral Spine	1	1	2	2012.3.2370	Bone	G4	Osteichthian	Indeterminate	Indeterminate	Proximal
21FA02	Feature	NE	1		cmbd	40	45	Zoological	Bivalvian	Shell body	1	1	15	2012.3.2371	Shell	G4	Bivalvian	Indeterminate	Indeterminate	Indeterminate
21FA02	Feature	NE	1		cmbd	35	40	Zoological	Mammalian	Cortical	1		2	2012.3.2372	Bone	G3	Mammalian	Indeterminate	Indeterminate	Indeterminate
21FA02	Feature	NE	1		cmbd	35	40	Zoological	Mammalian	Cortical	1	1	3	2012.3.2373	Bone	G4	Mammalian	Indeterminate	Indeterminate	Indeterminate
21FA02	Feature	NE	1		cmbd	35	40	Zoological	Osteichthian	Fin Bone	1	1	1	2012.3.2374	Bone	G4	Osteichthian	Indeterminate	Indeterminate	Indeterminate
21FA02	Feature	NE	1		cmbd	35	40	Zoological	Osteichthian	Scale	1		1	2012.3.2375	Scale	G4	Osteichthian	Indeterminate	Indeterminate	N/A
21FA02	Feature	NE	1		cmbd	35	40	Zoological	Avian	Humerus	1	1	1	2012.3.2376	Bone	G4	Avian	Indeterminate	Indeterminate	Distal
21FA02	Feature	NE	1		cmbd	40	45	Zoological	Mammalian	Cortical	1	1	1	2012.3.2377	Bone	G3	Mammalian	Indeterminate	Indeterminate	Indeterminate
21FA02	Feature	NE	1		cmbd	40	45	Zoological	Mammalian	Cortical	1		1	2012.3.2378	Bone	G4	Mammalian	Indeterminate	Indeterminate	Indeterminate
21FA02	Feature	NE	1		cmbd	40	45	Zoological	Mammalian	Indeterminate	1	1	3	2012.3.2379	Bone	G4	Mammalian	Indeterminate	Indeterminate	Indeterminate
21FA02	Feature	NE	1		cmbd	40	45	Zoological	Osteichthian	Indeterminate	1	1	3	2012.3.2380	Bone	G4	Osteichthian	Indeterminate	Indeterminate	Indeterminate
21FA02	Feature	NE	1		cmbd	40	45	Zoological	Osteichthian	Indeterminate	1		3	2012.3.2381	Bone	G4	Osteichthian	Indeterminate	Indeterminate	Indeterminate
21FA02	Feature	NE	1		cmbd	40	45	Zoological	Osteichthian	Fin Bone	1	1	1	2012.3.2382	Bone	G4	Osteichthian	Indeterminate	Indeterminate	Indeterminate
21FA02	Feature	NE	1		cmbd	40	45	Zoological	Avian	Long bone	1	1	1	2012.3.2383	Bone	G4	Avian	Indeterminate	Indeterminate	Indeterminate
21FA02	Feature	NE	1		cmbd	40	45	Zoological	Avian	Tarsometatarsus	1	1	1	2012.3.2384	Bone	G4	Avian	Indeterminate	Indeterminate	Distal
21FA02	Feature	NE	1		cmbd	40	45	Zoological	Osteichthian	Scale	1		1	2012.3.2385	Scale	G4	Osteichthian	Indeterminate	Indeterminate	N/A
21FA02	Feature	NE	1		cmbd	40	45	Zoological	Osteichthian	Vertebrae	1	1	2	2012.3.2386	Bone	G4	Osteichthian	Indeterminate	Indeterminate	N/A
21FA02	Feature	NE	1		cmbd	40	45	Zoological	Bivalvian	Shell body	1	1	6	2012.3.2387	Shell	G4	Bivalvian	Indeterminate	Indeterminate	Indeterminate
21FA02	Feature	NE	1		cmbd	40	45	Zoological	Mammalian	Cortical	1		2	2012.3.2388	Bone	G4	Mammalian	Indeterminate	Indeterminate	Indeterminate
21FA02	Feature	NE	1		cmbd	40	45	Zoological	Osteichthian	Vertebrae	1	1	1	2012.3.2389	Bone	G4	Osteichthian	Indeterminate	Indeterminate	N/A
21FA02	Feature	NE	1		cmbd	40	45	Zoological	Indeterminat e	Indeterminate	1	1	7	2012.3.2390	Bone	G4	Indeterminate	Indeterminate	Indeterminate	Indeterminate
21FA02	Feature	NE	1		cmbd	40	45	Zoological	Mammalian	Indeterminate	1	1	8	2012.3.2391	Bone	G4	Mammalian	Indeterminate	Indeterminate	Indeterminate
21FA02	Feature	NE	1		cmbd	40	45	Zoological	Osteichthian	Fin Bone	1	1	6	2012.3.2392	Bone	G4	Osteichthian	Indeterminate	Indeterminate	Indeterminate
21FA02	Feature	NE	1		cmbd	40	45	Zoological	Avian	Rib	1	1	1	2012.3.2393	Bone	G4	Avian	Indeterminate	Indeterminate	N/A

Site Number	Recovery Type	Quad	Feature Number	Locus Designator	CMBD or CMBS	Start Depth	End Depth	Artifact Class	Artifact Type	Morphology	Frag-mentary	Burnt	Count	Catalog ID	Material	Artifact Size Grade	Class	Genus/Sub-Genus	Species	Anatomical Position
21FA02	Feature	NE	1		cmbd	40	45	Zoological	Osteichthian	Jaw/tooth	1		1	2012.3.2394	Bone	G4	Osteichthian	Indeterminate	Indeterminate	Indeterminate
21FA02	Feature	NE	1		cmbd	40	45	Zoological	Osteichthian	Vertebrae	1	1	2	2012.3.2395	Bone	G4	Osteichthian	Indeterminate	Indeterminate	N/A
21FA02	Feature	NE	1		cmbd	40	45	Zoological	Mammalian	Vertebrae	1		1	2012.3.2396	Bone	G4	Mammalian	Indeterminate	Indeterminate	N/A
21FA02	Feature	NE	1		cmbd	40	45	Zoological	Bivalvian	Shell body	1		4	2012.3.2397	Shell	G4	Bivalvian	Indeterminate	Indeterminate	Indeterminate
21FA02	Feature	NE	1		cmbd	40	45	Zoological	Bivalvian	Shell body	1	1	1	2012.3.2398	Shell	G3	Bivalvian	Indeterminate	Indeterminate	Indeterminate
21FA02	Feature	NE	1		cmbd	40	45	Zoological	Indeterminat e	Cortical	1	1	3	2012.3.2399	Bone	G4	Indeterminate	Indeterminate	Indeterminate	Indeterminate
21FA02	Feature	NE	1		cmbd	40	45	Zoological	Avian	Indeterminate	1		1	2012.3.2400	Bone	G4	Avian	Indeterminate	Indeterminate	Indeterminate
21FA02	Feature	NE	1		cmbd	40	45	Zoological	Indeterminat e	Cortical	1	1	1	2012.3.2401	Bone	G4	Indeterminate	Indeterminate	Indeterminate	Indeterminate
21FA02	Feature	NE	1		cmbd	40	45	Zoological	Avian	Phalange	1	1	1	2012.3.2402	Bone	G4	Avian	Indeterminate	Indeterminate	Indeterminate
21FA02	Feature	NE	1		cmbd	40	45	Zoological	Bivalvian	Shell body	1		2	2012.3.2403	Bone	G4	Bivalvian	Indeterminate	Indeterminate	Indeterminate
21FA02	Feature	NE	1		cmbd	40	45	Zoological	Bivalvian	Shell body	1		1	2012.3.2404	Shell	G2	Bivalvian	Indeterminate	Indeterminate	Indeterminate
21FA02	Feature	NE	1		cmbd	40	45	Zoological	Osteichthian	Fin Bone	1		1	2012.3.2405	Bone	G4	Osteichthian	Indeterminate	Indeterminate	Indeterminate
21FA02	Feature	NE	1		cmbd	40	45	Zoological	Avian	Indeterminate	1		2	2012.3.2406	Bone	G4	Avian	Indeterminate	Indeterminate	Indeterminate
21FA02	Feature	NE	1		cmbd	40	45	Zoological	Bivalvian	Shell body	1		3	2012.3.2407	Bone	G4	Bivalvian	Indeterminate	Indeterminate	Indeterminate
21FA02	Feature	NW	1		cmbd	45	50	Zoological	Indeterminat e	Indeterminate	1	1	3	2012.3.2408	Bone	G4	Indeterminate	Indeterminate	Indeterminate	Indeterminate
21FA02	Feature	NW	1		cmbd	45	50	Zoological	Osteichthian	Indeterminate	1		2	2012.3.2409	Bone	G4	Osteichthian	Indeterminate	Indeterminate	Indeterminate
21FA02	Feature	NW	1		cmbd	45	50	Zoological	Osteichthian	Pterygiophores			1	2012.3.2410	Bone	G4	Osteichthian	Indeterminate	Indeterminate	Indeterminate
21FA02	Feature	NW	1		cmbd	45	50	Zoological	Mammalian	Indeterminate	1	1	1	2012.3.2411	Bone	G3	Mammalian	Indeterminate	Indeterminate	Indeterminate
21FA02	Feature	NW	1		cmbd	45	50	Zoological	Osteichthian	Angular	1	1	2	2012.3.2412	Bone	G4	Osteichthian	Indeterminate	Indeterminate	Indeterminate
21FA02	Feature	NW	1		cmbd	45	50	Zoological	Osteichthian	Indeterminate	1	1	6	2012.3.2413	Bone	G4	Osteichthian	Indeterminate	Indeterminate	Indeterminate
21FA02	Feature	NW	1		cmbd	45	50	Zoological	Osteichthian	Indeterminate	1		4	2012.3.2414	Bone	G4	Osteichthian	Indeterminate	Indeterminate	Indeterminate
21FA02	Feature	NW	1		cmbd	45	50	Zoological	Osteichthian	Vertebrae	1	1	1	2012.3.2415	Bone	G4	Osteichthian	Indeterminate	Indeterminate	N/A
21FA02	Feature	NW	1		cmbd	45	50	Zoological	Osteichthian	Scale	1		1	2012.3.2416	Scale	G4	Osteichthian	Indeterminate	Indeterminate	N/A
21FA02	Feature	NW	1		cmbd	45	50	Zoological	Osteichthian	Fin Bone	1	1	2	2012.3.2417	Bone	G4	Osteichthian	Indeterminate	Indeterminate	Indeterminate
21FA02	Feature	NW	1		cmbd	45	50	Zoological	Mammalian	Indeterminate	1	1	5	2012.3.2418	Bone	G4	Mammalian	Indeterminate	Indeterminate	Indeterminate
21FA02	Feature	NW	1		cmbd	45	50	Zoological	Osteichthian	Coracoid	1		1	2012.3.2419	Bone	G3	Osteichthian	Indeterminate	Indeterminate	Indeterminate
21FA02	Feature	NW	1		cmbd	45	50	Zoological	Mammalian	Cortical	1		1	2012.3.2420	Bone	G3	Mammalian	Indeterminate	Indeterminate	Indeterminate
21FA02	Feature	NW	1		cmbd	45	50	Zoological	Mammalian	Phalange	1	1	1	2012.3.2421	Bone	G4	Mammalian	Indeterminate	Indeterminate	Proximal end
21FA02	Feature	NW	1		cmbd	45	50	Zoological	Mammalian	Cortical	1	1	3	2012.3.2422	Bone	G4	Mammalian	Indeterminate	Indeterminate	Indeterminate
21FA02	Feature	NW	1		cmbd	45	50	Zoological	Osteichthian	Indeterminate	1		3	2012.3.2423	Bone	G4	Osteichthian	Indeterminate	Indeterminate	Indeterminate
21FA02	Feature	NW	1		cmbd	45	50	Zoological	Osteichthian	Indeterminate	1	1	2	2012.3.2424	Bone	G4	Osteichthian	Indeterminate	Indeterminate	Indeterminate
21FA02	Feature	NW	1		cmbd	45	50	Zoological	Osteichthian	Rib			1	2012.3.2425	Bone	G4	Osteichthian	Indeterminate	Indeterminate	N/A
21FA02	Feature	NW	1		cmbd	45	50	Zoological	Bivalvian	Shell body	1		1	2012.3.2426	Shell	G4	Bivalvian	Indeterminate	Indeterminate	Indeterminate
21FA02	Feature	NW	1		cmbd	50	55	Zoological	Mammalian	Cortical	1	1	1	2012.3.2427	Bone	G2	Mammalian (large)	Indeterminate	Indeterminate	Indeterminate
21FA02	Feature	NW	1		cmbd	50	55	Zoological	Osteichthian	Angular	1	1	1	2012.3.2428	Bone	G3	Osteichthian	Indeterminate	Indeterminate	Indeterminate
21FA02	Feature	NW	1		cmbd	50	55	Zoological	Osteichthian	Crania	1	1	2	2012.3.2429	Bone	G3	Osteichthian	Indeterminate	Indeterminate	N/A
21FA02	Feature	NW	1		cmbd	50	55	Zoological	Osteichthian	Vertebrae	1	1	1	2012.3.2430	Bone	G3	Osteichthian	Indeterminate	Indeterminate	N/A
21FA02	Feature	NW	1		cmbd	50	55	Zoological	Mammalian	Cortical	1	1	5	2012.3.2431	Bone	G3	Mammalian	Indeterminate	Indeterminate	Indeterminate
21FA02	Feature	NW	1		cmbd	50	55	Zoological	Osteichthian	Fin Bone	1		1	2012.3.2432	Bone	G3	Osteichthian	Indeterminate	Indeterminate	Indeterminate

Site Number	Recovery Type	Quad	Feature Number	Locus Designator	CMBD or CMBS	Start Depth	End Depth	Artifact Class	Artifact Type	Morphology	Frag-mentary	Burnt	Count	Catalog ID	Material	Artifact Size Grade	Class	Genus/Sub-Genus	Species	Anatomical Position
21FA02	Feature	NW	1		cmbd	50	55	Zoological	Osteichthian	Fin Bone	1	1	12	2012.3.2433	Bone	G4	Osteichthian	Indeterminate	Indeterminate	Indeterminate
21FA02	Feature	NW	1		cmbd	50	55	Zoological	Avian	Long bone	1		4	2012.3.2434	Bone	G4	Avian	Indeterminate	Indeterminate	Indeterminate
21FA02	Feature	NW	1		cmbd	50	55	Zoological	Osteichthian	Vertebrae	1	1	6	2012.3.2435	Bone	G4	Osteichthian	Indeterminate	Indeterminate	N/A
21FA02	Feature	NW	1		cmbd	50	55	Zoological	Osteichthian	Angular	1	1	4	2012.3.2436	Bone	G4	Osteichthian	Indeterminate	Indeterminate	Indeterminate
21FA02	Feature	NW	1		cmbd	50	55	Zoological	Bivalvian	Shell body	1	1	6	2012.3.2437	Bone	G4	Bivalvian	Indeterminate	Indeterminate	Indeterminate
21FA02	Feature	NW	1		cmbd	50	55	Zoological	Osteichthian	Rib	1	1	1	2012.3.2438	Bone	G4	Osteichthian	Indeterminate	Indeterminate	N/A
21FA02	Feature	NW	1		cmbd	50	55	Zoological	Osteichthian	Indeterminate	1		7	2012.3.2439	Bone	G4	Osteichthian	Indeterminate	Indeterminate	Indeterminate
21FA02	Feature	NW	1		cmbd	50	55	Zoological	Osteichthian	Scale	1		1	2012.3.2440	Scale	G4	Osteichthian	Indeterminate	Indeterminate	N/A
21FA02	Feature	NW	1		cmbd	50	55	Zoological	Mammalian	Indeterminate	1	1	5	2012.3.2441	Bone	G4	Mammalian	Indeterminate	Indeterminate	Indeterminate
21FA02	Feature	NW	1		cmbd	50	55	Zoological	Indeterminat e	Indeterminate	1	1	15	2012.3.2442	Bone	G4	Indeterminate	Indeterminate	Indeterminate	Indeterminate
21FA02	Feature	NW	1		cmbd	50	55	Zoological	Mammalian	Cortical	1		1	2012.3.2443	Bone	G4	Mammalian	Indeterminate	Indeterminate	Indeterminate
21FA02	Feature	NW	1		cmbd	50	55	Zoological	Osteichthian	Indeterminate	1	1	23	2012.3.2444	Bone	G4	Osteichthian	Indeterminate	Indeterminate	Indeterminate
21FA02	Feature	NW	1		cmbd	50	55	Zoological	Avian	Long bone	1		1	2012.3.2445	Bone	G3	Avian	Indeterminate	Indeterminate	
21FA02	Feature	NW	1		cmbd	50	55	Zoological	Osteichthian	Angular	1	1	1	2012.3.2446	Bone	G3	Osteichthian	Indeterminate	Indeterminate	Indeterminate
21FA02	Feature	NW	1		cmbd	50	55	Zoological	Osteichthian	Fin Bone	1	1	2	2012.3.2447	Bone	G3	Osteichthian	Indeterminate	Indeterminate	Indeterminate
21FA02	Feature	NW	1		cmbd	50	55	Zoological	Osteichthian	Vertebrae	1	1	4	2012.3.2448	Bone	G3	Osteichthian	Indeterminate	Indeterminate	N/A
21FA02	Feature	NW	1		cmbd	50	55	Zoological	Bivalvian	Shell body	1	1	1	2012.3.2449	Shell	G3	Bivalvian	Indeterminate	Indeterminate	Indeterminate
21FA02	Feature	NW	1		cmbd	50	55	Zoological	Osteichthian	Vertebral spine	1	1	1	2012.3.2450	Bone	G3	Osteichthian	Indeterminate	Indeterminate	N/A
21FA02	Feature	NW	1		cmbd	50	55	Zoological	Osteichthian	Indeterminate	1	1	1	2012.3.2451	Bone	G3	Osteichthian	Indeterminate	Indeterminate	Indeterminate
21FA02	Feature	NW	1		cmbd	50	55	Zoological	Indeterminat e	Indeterminate	1	1	1	2012.3.2452	Bone	G3	Indeterminate	Indeterminate	Indeterminate	Indeterminate
21FA02	Feature	NW	1		cmbd	50	55	Zoological	Mammalian	Cortical	1		1	2012.3.2453	Bone	G3	Mammalian	Indeterminate	Indeterminate	Indeterminate
21FA02	Feature	NW	1		cmbd	50	55	Zoological	Osteichthian	Fin Bone	1	1	32	2012.3.2454	Bone	G4	Osteichthian	Indeterminate	Indeterminate	Indeterminate
21FA02	Feature	NW	1		cmbd	50	55	Zoological	Osteichthian	Second Dorsal Spine	1	1	1	2012.3.2455	Bone	G4	Osteichthian	Indeterminate	Indeterminate	Indeterminate
21FA02	Feature	NW	1		cmbd	50	55	Zoological	Bivalvian	Shell body	1	1	4	2012.3.2456	Shell	G4	Bivalvian	Indeterminate	Indeterminate	Indeterminate
21FA02	Feature	NW	1		cmbd	50	55	Zoological	Osteichthian	Vertebrae	1	1	1	2012.3.2457	Bone	G4	Osteichthian	Indeterminate	Indeterminate	N/A
21FA02	Feature	NW	1		cmbd	50	55	Zoological	Mammalian	Cortical	1	1	3	2012.3.2458	Bone	G4	Mammalian	Indeterminate	Indeterminate	Indeterminate
21FA02	Feature	NW	1		cmbd	50	55	Zoological	Avian	Indeterminate	1		4	2012.3.2459	Bone	G4	Avian	Indeterminate	Indeterminate	Indeterminate
21FA02	Feature	NW	1		cmbd	50	55	Zoological	Osteichthian	Indeterminate	1	1	23	2012.3.2460	Bone	G4	Osteichthian	Indeterminate	Indeterminate	Indeterminate
21FA02	Feature	NW	1		cmbd	50	55	Zoological	Indeterminat e	Indeterminate	1	1	18	2012.3.2461	Bone	G4	Indeterminate	Indeterminate	Indeterminate	Indeterminate
21FA02	Feature	NW	1		cmbd	55	60	Zoological	Bivalvian	Pseudocardinal Teeth	1	1	1	2012.3.2462	Shell	G2	Bivalvian	Indeterminate	Indeterminate	Indeterminate
21FA02	Feature	NW	1		cmbd	55	60	Zoological	Osteichthian	Indeterminate	1	1	2	2012.3.2463	Bone	G3	Osteichthian	Indeterminate	Indeterminate	Indeterminate
21FA02	Feature	NW	1		cmbd	55	60	Zoological	Osteichthian	Indeterminate	1		4	2012.3.2464	Bone	G3	Osteichthian	Indeterminate	Indeterminate	Indeterminate
21FA02	Feature	NW	1		cmbd	55	60	Zoological	Osteichthian	Fin Bone	1	1	3	2012.3.2465	Bone	G3	Osteichthian	Indeterminate	Indeterminate	Indeterminate
21FA02	Feature	NW	1		cmbd	55	60	Zoological	Mammalian	Cortical	1	1	2	2012.3.2466	Bone	G3	Mammalian	Indeterminate	Indeterminate	Indeterminate
21FA02	Feature	NW	1		cmbd	55	60	Zoological	Osteichthian	Vertebrae	1	1	1	2012.3.2467	Bone	G3	Osteichthian	Indeterminate	Indeterminate	Indeterminate
21FA02	Feature	NW	1		cmbd	55	60	Zoological	Bivalvian	Shell body	1	1	1	2012.3.2468	Shell	G3	Bivalvian	Indeterminate	Indeterminate	Indeterminate
21FA02	Feature	NW	1		cmbd	55	60	Zoological	Avian	Rib	1		5	2012.3.2469	Bone	G4	Avian	Indeterminate	Indeterminate	N/A
21FA02	Feature	NW	1		cmbd	55	60	Zoological	Osteichthian	Vertebrae	1	1	4	2012.3.2470	Bone	G4	Osteichthian	Indeterminate	Indeterminate	N/A
21FA02	Feature	NW	1		cmbd	55	60	Zoological	Avian	Indeterminate	1		2	2012.3.2471	Bone	G4	Avian	Indeterminate	Indeterminate	Indeterminate

Site Number	Recovery Type	Quad	Feature Number	Locus Designator	CMBD or CMBS	Start Depth	End Depth	Artifact Class	Artifact Type	Morphology	Frag-mentary	Burnt	Count	Catalog ID	Material	Artifact Size Grade	Class	Genus/Sub-Genus	Species	Anatomical Position
21FA02	Feature	NW	1		cmbd	55	60	Zoological	Osteichthian	Indeterminate	1		2	2012.3.2472	Bone	G4	Osteichthian	Indeterminate	Indeterminate	Indeterminate
21FA02	Feature	NW	1		cmbd	55	60	Zoological	Osteichthian	Indeterminate	1	1	13	2012.3.2473	Bone	G4	Osteichthian	Indeterminate	Indeterminate	Indeterminate
21FA02	Feature	NW	1		cmbd	55	60	Zoological	Bivalvian	Shell body	1	1	12	2012.3.2474	Shell	G4	Bivalvian	Indeterminate	Indeterminate	Indeterminate
21FA02	Feature	NW	1		cmbd	55	60	Zoological	Osteichthian	Fin Bone	1	1	20	2012.3.2475	Bone	G4	Osteichthian	Indeterminate	Indeterminate	Indeterminate
21FA02	Feature	NW	1		cmbd	55	60	Zoological	Osteichthian	Fin Bone	1		6	2012.3.2476	Bone	G4	Osteichthian	Indeterminate	Indeterminate	Indeterminate
21FA02	Feature	NW	1		cmbd	55	60	Zoological	Mammalian	Indeterminate	1	1	6	2012.3.2477	Bone	G4	Mammalian	Indeterminate	Indeterminate	Indeterminate
21FA02	Feature	NW	1		cmbd	55	60	Zoological	Indeterminat e	Indeterminate	1	1	15	2012.3.2478	Bone	G4	Indeterminate	Indeterminate	Indeterminate	Indeterminate
21FA02	Feature	NW	1		cmbd	55	60	Zoological	Osteichthian	Angular	1	1	2	2012.3.2479	Bone	G4	Osteichthian	Indeterminate	Indeterminate	Indeterminate
21FA02	Feature	NW	1		cmbd	55	60	Zoological	Osteichthian	Premaxillary	1	1	1	2012.3.2480	Bone	G4	Osteichthian	Percidae	Indeterminate	Left
21FA02	Feature	NW	1		cmbd	55	60	Zoological	Osteichthian	Second Dorsal Spine	1	1	1	2012.3.2481	Bone	G4	Osteichthian	Ictalurus	punctatus	Indeterminate
21FA02	Feature	NW	1		cmbd	55	60	Zoological	Avian	Long bone	1	1	1	2012.3.2482	Bone	G4	Avian (small)	Indeterminate	Indeterminate	Indeterminate
21FA02	Feature	NW	1		cmbd	55	60	Zoological	Avian	Phalange			1	2012.3.2483	Bone	G4	Avian (small)	Indeterminate	Indeterminate	1st Digit; Pollex
21FA02	Feature	NW	1		cmbd	55	60	Zoological	Mammalian	Phalange	1		1	2012.3.2484	Bone	G4	Mammalian	Carnivora	Indeterminate	Distal Phalanx; Distal end
21FA02	Feature	NW	1		cmbd	55	60	Zoological	Mammalian	Mandible and Teeth	1		3	2012.3.2485	Bone	G3	Mammalian	Carnivora	Indeterminate	Incisor
21FA02	Feature	NW	1		cmbd	55	60	Zoological	Bivalvian	Shell body	1	1	2	2012.3.2486	Shell	G3	Bivalvian	Indeterminate	Indeterminate	Indeterminate
21FA02	Feature	NW	1		cmbd	55	60	Zoological	Osteichthian	Indeterminate	1	1	2	2012.3.2487	Bone	G3	Osteichthian	Indeterminate	Indeterminate	Indeterminate
21FA02	Feature	NW	1		cmbd	55	60	Zoological	Mammalian	Cortical	1		4	2012.3.2488	Bone	G3	Mammalian (large)	Indeterminate	Indeterminate	Indeterminate
21FA02	Feature	NW	1		cmbd	55	60	Zoological	Osteichthian	Indeterminate	1	1	11	2012.3.2489	Bone	G4	Osteichthian	Indeterminate	Indeterminate	Indeterminate
21FA02	Feature	NW	1		cmbd	55	60	Zoological	Osteichthian	Indeterminate	1		4	2012.3.2490	Bone	G4	Osteichthian	Indeterminate	Indeterminate	Indeterminate
21FA02	Feature	NW	1		cmbd	55	60	Zoological	Indeterminat e	Indeterminate	1	1	4	2012.3.2491	Bone	G4	Indeterminate	Indeterminate	Indeterminate	Indeterminate
21FA02	Feature	NW	1		cmbd	55	60	Zoological	Bivalvian	Shell body	1	1	8	2012.3.2492	Shell	G4	Bivalvian	Indeterminate	Indeterminate	Indeterminate
21FA02	Feature	NW	1		cmbd	55	60	Zoological	Osteichthian	Fin Bone	1	1	4	2012.3.2493	Bone	G4	Osteichthian	Indeterminate	Indeterminate	Indeterminate
21FA02	Feature	NW	1		cmbd	55	60	Zoological	Osteichthian	Crania	1	1	2	2012.3.2494	Bone	G4	Osteichthian	Indeterminate	Indeterminate	N/A
21FA02	Feature	NW	1		cmbd	55	60	Zoological	Avian	Long bone	1	1	4	2012.3.2495	Bone	G4	Avian	Indeterminate	Indeterminate	Indeterminate
21FA02	Feature	NW	1		cmbd	55	60	Zoological	Osteichthian	Vertebrae	1	1	2	2012.3.2496	Bone	G4	Avian	Indeterminate	Indeterminate	N/A
21FA02	Feature	NW	1		cmbd	55	60	Zoological	Mammalian	Rib	1	1	1	2012.3.2497	Bone	G4	Mammalian	Indeterminate	Indeterminate	N/A
21FA02	Feature	NW	1		cmbd	55	60	Zoological	Mammalian	Cortical	1	1	2	2012.3.2498	Bone	G4	Mammalian	Indeterminate	Indeterminate	Indeterminate
21FA02	Feature	NW	1		cmbd	55	60	Zoological	Mammalian	Cortical	1		1	2012.3.2499	Bone	G4	Mammalian	Indeterminate	Indeterminate	Indeterminate
21FA02	Feature	NW	1		cmbd	55	60	Zoological	Osteichthian	Scale	1		2	2012.3.2500	Scale	G4	Osteichthian	Indeterminate	Indeterminate	N/A
21FA02	Feature	NW	1		cmbd	55	60	Zoological	Avian	Tibiotarsus	1		1	2012.3.2501	Bone	G4	Avian	Indeterminate	Indeterminate	Left; Distal
21FA02	Feature	NW	1		cmbd	55	60	Zoological	Avian	Humerus	1		1	2012.3.2502	Bone	G4	Avian	Indeterminate	Indeterminate	Right; Distal
21FA02	Feature	NW	1		cmbd	55	60	Zoological	Avian	Phalange			1	2012.3.2503	Bone	G4	Avian	Indeterminate	Indeterminate	1st Digit; Pollex
21FA02	Feature	NW	1		cmbd	60	65	Zoological	Bivalvian	Shell body	1	1	1	2012.3.2504	Shell	G2	Bivalvian	Indeterminate	Indeterminate	Indeterminate
21FA02	Feature	NW	1		cmbd	60	65	Zoological	Osteichthian	Fin Bone	1		1	2012.3.2505	Bone	G4	Osteichthian	Indeterminate	Indeterminate	Indeterminate
21FA02	Feature	NW	1		cmbd	60	65	Zoological	Osteichthian	Second Dorsal Spine			1	2012.3.2506	Bone	G4	Osteichthian	Indeterminate	Indeterminate	N/A
21FA02	Feature	NW	1		cmbd	60	65	Zoological	Osteichthian	Fin Bone	1	1	5	2012.3.2507	Bone	G4	Osteichthian	Indeterminate	Indeterminate	Indeterminate
21FA02	Feature	NW	1		cmbd	60	65	Zoological	Osteichthian	Scale	1		2	2012.3.2508	Scale	G4	Osteichthian	Indeterminate	Indeterminate	N/A
21FA02	Feature	NW	1		cmbd	60	65	Zoological	Indeterminat e	Indeterminate	1	1	7	2012.3.2509	Bone	G4	Indeterminate	Indeterminate	Indeterminate	Indeterminate
21FA02	Feature	NW	1		cmbd	60	65	Zoological	Indeterminat e	Cortical	1		2	2012.3.2510	Bone	G4	Indeterminate	Indeterminate	Indeterminate	Indeterminate

Site Number	Recovery Type	Quad	Feature Number	Locus Designator	CMBD or CMBS	Start Depth	End Depth	Artifact Class	Artifact Type	Morphology	Frag-mentary	Burnt	Count	Catalog ID	Material	Artifact Size Grade	Class	Genus/Sub-Genus	Species	Anatomical Position
21FA02	Feature	NW	1		cmbd	60	65	Zoological	Bivalvian	Shell body	1	1	2	2012.3.2511	Shell	G4	Bivalvian	Indeterminate	Indeterminate	Indeterminate
21FA02	Feature	NW	1		cmbd	60	65	Zoological	Mammalian	Tooth Root	1		1	2012.3.2512	Tooth	G4	Mammalian	Canis	Indeterminate	Molar/ Premolar
21FA02	Feature	NW	1		cmbd	60	65	Zoological	Osteichthian	Fin Bone			1	2012.3.2513	Bone	G3	Osteichthian	Indeterminate	Indeterminate	Indeterminate
21FA02	Feature	NW	1		cmbd	60	65	Zoological	Osteichthian	Indeterminate	1		2	2012.3.2514	Bone	G3	Osteichthian	Indeterminate	Indeterminate	Indeterminate
21FA02	Feature	NW	1		cmbd	60	65	Zoological	Osteichthian	Indeterminate	1	1	1	2012.3.2515	Bone	G3	Osteichthian	Indeterminate	Indeterminate	Indeterminate
21FA02	Feature	NW	1		cmbd	60	65	Zoological	Avian	Indeterminate	1		2	2012.3.2516	Bone	G4	Avian	Indeterminate	Indeterminate	Indeterminate
21FA02	Feature	NW	1		cmbd	60	65	Zoological	Mammalian	Cortical	1	1	2	2012.3.2517	Bone	G4	Mammalian	Indeterminate	Indeterminate	Indeterminate
21FA02	Feature	NW	1		cmbd	60	65	Zoological	Bivalvian	Shell body	1		1	2012.3.2518	Shell	G4	Bivalvian	Indeterminate	Indeterminate	Indeterminate
21FA02	Feature	NW	1		cmbd	60	65	Zoological	Osteichthian	Indeterminate	1		2	2012.3.2519	Bone	G4	Osteichthian	Indeterminate	Indeterminate	Indeterminate
21FA02	Feature	NW	1		cmbd	60	65	Zoological	Osteichthian	Indeterminate	1	1	5	2012.3.2520	Bone	G4	Osteichthian	Indeterminate	Indeterminate	Indeterminate
21FA02	Feature	NW	1		cmbd	60	65	Zoological	Osteichthian	Fin Bone	1		4	2012.3.2521	Bone	G4	Osteichthian	Indeterminate	Indeterminate	Indeterminate
21FA02	Feature	NW	1		cmbd	60	65	Zoological	Osteichthian	Fin Bone	1	1	4	2012.3.2522	Bone	G4	Osteichthian	Indeterminate	Indeterminate	Indeterminate
21FA02	Feature	NW	1		cmbd	60	65	Zoological	Osteichthian	Vertebrae	1		1	2012.3.2523	Bone	G4	Osteichthian	Indeterminate	Indeterminate	N/A
21FA02	Feature	NW	1		cmbd	60	65	Zoological	Osteichthian	Scale	1		2	2012.3.2524	Scale	G4	Osteichthian	Indeterminate	Indeterminate	N/A
21FA02	Feature	NW	1		cmbd	60	65	Zoological	Osteichthian	Pterygiophores	1		1	2012.3.2525	Bone	G4	Osteichthian	Indeterminate	Indeterminate	Indeterminate
21FA02	Feature	NW	1		cmbd	60	65	Zoological	Osteichthian	Dentary	1	1	1	2012.3.2526	Bone	G4	Osteichthian	Indeterminate	Indeterminate	Indeterminate
21FA02	Feature	NW	1		cmbd	65	70	Zoological	Bivalvian	Shell body	1	1	2	2012.3.2527	Shell	G4	Bivalvian	Indeterminate	Indeterminate	Indeterminate
21FA02	Feature	NW	1		cmbd	65	70	Zoological	Mammalian	Trabecular	1		2	2012.3.2528	Bone	G4	Mammalian	Indeterminate	Indeterminate	Indeterminate
21FA02	Feature	NW	1		cmbd	65	70	Zoological	Mammalian	Cortical	1		2	2012.3.2529	Bone	G4	Mammalian	Indeterminate	Indeterminate	Indeterminate
21FA02	Feature	NW	1		cmbd	65	70	Zoological	Osteichthian	Fin Bone	1		1	2012.3.2530	Bone	G3	Osteichthian	Indeterminate	Indeterminate	Indeterminate
21FA02	Feature	NW	1		cmbd	65	70	Zoological	Mammalian	Cortical	1	1	1	2012.3.2531	Bone	G4	Mammalian	Indeterminate	Indeterminate	Indeterminate
21FA02	Feature	NW	1		cmbd	65	70	Zoological	Bivalvian	Shell body	1	1	3	2012.3.2532	Shell	G4	Bivalvian	Indeterminate	Indeterminate	Indeterminate
21FA02	Feature	NW	1		cmbd	65	70	Zoological	Osteichthian	Indeterminate	1	1	1	2012.3.2533	Bone	G4	Osteichthian	Indeterminate	Indeterminate	Indeterminate
21FA02	Feature	NW	1		cmbd	65	70	Zoological	Osteichthian	Scale	1		1	2012.3.2534	Scale	G4	Osteichthian	Indeterminate	Indeterminate	N/A
21FA02	Feature	NW	1		cmbd	65	70	Zoological	Osteichthian	Vertebrae	1		1	2012.3.2535	Bone	G4	Osteichthian	Indeterminate	Indeterminate	N/A
21FA02	Feature	NW	1		cmbd	65	70	Zoological	Bivalvian	Pseudocardinal Teeth	1		1	2012.3.2536	Shell	G2	Bivalvian	Indeterminate	Indeterminate	Indeterminate
21FA02	Feature	NW	1		cmbd	65	70	Zoological	Osteichthian	Fin Bone	1		1	2012.3.2537	Bone	G2	Osteichthian	Indeterminate	Indeterminate	Indeterminate
21FA02	Feature	NW	1		cmbd	65	70	Zoological	Osteichthian	Fin Bone	1	1	1	2012.3.2538	Bone	G4	Osteichthian	Indeterminate	Indeterminate	Indeterminate
21FA02	Feature	NW	1		cmbd	65	70	Zoological	Mammalian	Trabecular	1		2	2012.3.2539	Bone	G4	Mammalian	Indeterminate	Indeterminate	Indeterminate
21FA02	Feature	NW	1		cmbd	65	70	Zoological	Bivalvian	Shell body	1		1	2012.3.2540	Shell	G4	Bivalvian	Indeterminate	Indeterminate	Indeterminate
21FA02	Feature	NW	1		cmbd	70	75	Zoological	Reptilian	Carapace	1	1	1	2012.3.2541	Bone	G4	Reptilian	Testudines	Indeterminate	Indeterminate
21FA02	Feature	NW	1		cmbd	70	75	Zoological	Osteichthian	Fin Bone	1		2	2012.3.2542	Bone	G4	Osteichthian	Indeterminate	Indeterminate	Indeterminate
21FA02	Feature	NW	1		cmbd	70	75	Zoological	Osteichthian	Angular	1		1	2012.3.2543	Bone	G4	Osteichthian	Indeterminate	Indeterminate	Indeterminate
21FA02	Feature	NW	1		cmbd	70	75	Zoological	Osteichthian	Scale	1		1	2012.3.2544	Scale	G4	Osteichthian	Indeterminate	Indeterminate	N/A
21FA02	Feature	NW	1		cmbd	70	75	Zoological	Osteichthian	Fin Bone	1		2	2012.3.2545	Bone	G4	Osteichthian	Indeterminate	Indeterminate	Indeterminate
21FA02	Feature	NW	1		cmbd	70	75	Zoological	Osteichthian	Indeterminate	1		3	2012.3.2546	Bone	G4	Osteichthian	Indeterminate	Indeterminate	Indeterminate
21FA02	Feature	NW	1		cmbd	70	75	Zoological	Osteichthian	Scale	1		1	2012.3.2547	Scale	G4	Osteichthian	Indeterminate	Indeterminate	N/A
21FA02	Feature	NW	1		cmbd	70	75	Zoological	Mammalian	Trabecular	1	1	1	2012.3.2548	Bone	G4	Indeterminate	Indeterminate	Indeterminate	Indeterminate
21FA02	Feature	NW	1		cmbd	70	75	Zoological	Mammalian	Tooth	1	1	1	2012.3.2549	Tooth	G4	Mammalian	Canis	Indeterminate	Canine

Site Number	Recovery Type	Quad	Feature Number	Locus Designator	CMBD or CMBS	Start Depth	End Depth	Artifact Class	Artifact Type	Morphology	Frag-mentary	Burnt	Count	Catalog ID	Material	Artifact Size Grade	Class	Genus/Sub-Genus	Species	Anatomical Position
21FA02	Feature	NW	1		cmbd	75	80	Zoological	Osteichthian	Fin Bone	1		1	2012.3.2550	Bone	G3	Osteichthian	Indeterminate	Indeterminate	Indeterminate
21FA02	Feature	NW	1		cmbd	75	80	Zoological	Bivalvian	Shell body	1	1	4	2012.3.2551	Shell	G3	Bivalvian	Indeterminate	Indeterminate	Indeterminate
21FA02	Feature	NW	1		cmbd	75	80	Zoological	Reptilian	Indeterminate	1	1	1	2012.3.2552	Bone	G3	Reptilian	Testudines	Indeterminate	Indeterminate
21FA02	Feature	NW	1		cmbd	75	80	Zoological	Osteichthian	Fin Bone	1		1	2012.3.2553	Bone	G4	Osteichthian	Indeterminate	Indeterminate	Indeterminate
21FA02	Feature	NW	1		cmbd	75	80	Zoological	Indeterminate	Indeterminate	1		6	2012.3.2554	Bone	G4	Indeterminate	Indeterminate	Indeterminate	Indeterminate
21FA02	Feature	NW	1		cmbd	75	80	Zoological	Osteichthian	Scale	1		5	2012.3.2555	Scale	G4	Osteichthian	Indeterminate	Indeterminate	N/A
21FA02	Feature	NW	1		cmbd	75	80	Zoological	Bivalvian	Shell body	1		2	2012.3.2556	Shell	G4	Bivalvian	Indeterminate	Indeterminate	Indeterminate
21FA02	Feature	NW	1		cmbd	75	80	Zoological	Reptilian	Indeterminate	1	1	1	2012.3.2557	Bone	G4	Reptilian	Testudines	Indeterminate	Indeterminate
21FA02	Feature	NW	1		cmbd	75	80	Zoological	Osteichthian	Vertebrae	1		2	2012.3.2558	Bone	G4	Osteichthian	Indeterminate	Indeterminate	N/A
21FA02	Feature	NW	1		cmbd	75	80	Zoological	Osteichthian	Vertebrae	1	1	1	2012.3.2559	Bone	G4	Osteichthian	Indeterminate	Indeterminate	N/A
21FA02	Feature	NW	1		cmbd	75	80	Zoological	Osteichthian	Second Dorsal Spine	1		1	2012.3.2560	Bone	G4	Osteichthian	Indeterminate	Indeterminate	N/A
21FA02	Feature	NW	1		cmbd	75	80	Zoological	Mammalian	Tooth	1		1	2012.3.2561	Tooth	G4	Mammalian	Odocoileus virginianus	Indeterminate	Indeterminate
21FA02	Feature	NW	1		cmbd	75	80	Zoological	Indeterminate	Indeterminate	1		1	2012.3.2562	Bone	G3	Indeterminate	Indeterminate	Indeterminate	Indeterminate
21FA02	Feature	NW	1		cmbd	75	80	Zoological	Mammalian	Tooth	1		1	2012.3.2563	Tooth	G3	Mammalian	Odocoileus virginianus	Molar/ Premolar	Indeterminate
21FA02	Feature	NW	1		cmbd	75	80	Zoological	Indeterminate	Indeterminate	1	1	6	2012.3.2564	Bone	G4	Indeterminate	Indeterminate	Indeterminate	Indeterminate
21FA02	Feature	NW	1		cmbd	75	80	Zoological	Indeterminate	Cortical	1		6	2012.3.2565	Bone	G4	Indeterminate	Indeterminate	Indeterminate	Indeterminate
21FA02	Feature	NW	1		cmbd	75	80	Zoological	Indeterminate	Trabecular	1		7	2012.3.2566	Bone	G4	Indeterminate	Indeterminate	Indeterminate	Indeterminate
21FA02	Feature	NW	1		cmbd	75	80	Zoological	Mammalian	Cortical	1		2	2012.3.2567	Bone	G4	Mammalian	Indeterminate	Indeterminate	Indeterminate
21FA02	Feature	NW	1		cmbd	75	80	Zoological	Osteichthian	Fin Bone	1		2	2012.3.2568	Bone	G4	Osteichthian	Indeterminate	Indeterminate	Indeterminate
21FA02	Feature	NW	1		cmbd	75	80	Zoological	Osteichthian	scale	1		2	2012.3.2569	Scale	G4	Osteichthian	Indeterminate	Indeterminate	N/A
21FA02	Feature	NW	1		cmbd	75	80	Zoological	Osteichthian	Vertebrae	1		1	2012.3.2570	Bone	G4	Osteichthian	Indeterminate	Indeterminate	N/A
21FA02	Feature	NW	1		cmbd	80	85	Zoological	Mammalian	Cortical	1	1	1	2012.3.2571	Bone	G4	Mammalian	Indeterminate	Indeterminate	Indeterminate
21FA02	Feature	NW	1		cmbd	80	85	Zoological	Mammalian	Trabecular	1		2	2012.3.2572	Bone	G4	Mammalian	Indeterminate	Indeterminate	Indeterminate
21FA02	Feature	NW	1		cmbd	80	85	Zoological	Osteichthian	Fin Bone	1		3	2012.3.2573	Bone	G4	Osteichthian	Indeterminate	Indeterminate	Indeterminate
21FA02	Feature	NW	1		cmbd	80	85	Zoological	Osteichthian	Scale	1		2	2012.3.2574	Scale	G4	Osteichthian	Indeterminate	Indeterminate	N/A
21FA02	Feature	NW	1		cmbd	80	85	Zoological	Osteichthian	Vertebrae	1		1	2012.3.2575	Bone	G4	Osteichthian	Indeterminate	Indeterminate	N/A
21FA02	Feature	NW	1		cmbd	80	85	Zoological	Bivalvian	Shell body	1		1	2012.3.2576	Shell	G3	Bivalvian	Indeterminate	Indeterminate	Indeterminate
21FA02	Feature	NW	1		cmbd	80	85	Zoological	Mammalian	Cortical	1		1	2012.3.2577	Bone	G3	Mammalian (large)	Indeterminate	Indeterminate	Indeterminate
21FA02	Feature	NW	1		cmbd	80	85	Zoological	Mammalian	Tooth	1		1	2012.3.2578	Tooth	G3	Mammalian	Odocoileus virginianus	Indeterminate	Indeterminate
21FA02	Feature	NW	1		cmbd	80	85	Zoological	Osteichthian	Scale	1		3	2012.3.2579	Scale	G4	Osteichthian	Indeterminate	Indeterminate	N/A
21FA02	Feature	NW	1		cmbd	80	85	Zoological	Mammalian	Cortical	1	1	1	2012.3.2580	Bone	G4	Mammalian	Indeterminate	Indeterminate	Indeterminate
21FA02	Feature	NW	1		cmbd	80	85	Zoological	Bivalvian	Shell body	1		1	2012.3.2581	Shell	G4	Bivalvian	Indeterminate	Indeterminate	Indeterminate
21FA02	Feature	NW	1		cmbd	85	90	Zoological	Mammalian	Tooth	1		1	2012.3.2582	Tooth	G4	Mammalian (large)	Indeterminate	Indeterminate	Indeterminate
21FA02	Feature	NW	1		cmbd	85	90	Zoological	Osteichthian	Vertebrae	1		1	2012.3.2583	Bone	G4	Osteichthian	Indeterminate	Indeterminate	N/A
21FA02	Feature	NW	1		cmbd	85	90	Zoological	Mammalian	Cortical	1		1	2012.3.2584	Bone	G2	Mammalian (large)	Indeterminate	Indeterminate	Indeterminate
21FA02	Feature	NW	1		cmbd	85	90	Zoological	Mammalian	Scapula Tool	1		1	2012.3.2585	Bone	G2	Mammalian	Bison	bison	Distal
21FA02	Feature	NW	1		cmbd	85	90	Zoological	Osteichthian	Scale	1		3	2012.3.2586	Scale	G4	Osteichthian	Indeterminate	Indeterminate	N/A
21FA02	Feature	NW	1		cmbd	85	90	Zoological	Osteichthian	Indeterminate	1		2	2012.3.2587	Bone	G4	Osteichthian	Indeterminate	Indeterminate	Indeterminate
21FA02	Feature	NW	1		cmbd	85	90	Zoological	Osteichthian	Fin Bone	1	1	1	2012.3.2588	Bone	G4	Osteichthian	Indeterminate	Indeterminate	Indeterminate

Site Number	Recovery Type	Quad	Feature Number	Locus Designator	CMBD or CMBS	Start Depth	End Depth	Artifact Class	Artifact Type	Morphology	Frag-mentary	Burnt	Count	Catalog ID	Material	Artifact Size Grade	Class	Genus/Sub-Genus	Species	Anatomical Position
21FA02	Feature	NW	1		cmbd	90	95	Zoological	Osteichthian	Fin Bone	1		2	2012.3.2589	Bone	G4	Osteichthian	Indeterminate	Indeterminate	Indeterminate
21FA02	Feature	NE	1		cmbd	45	50	Zoological	Bivalvian	Pseudocardinal Teeth	1		2	2012.3.2590	Shell	G2	Bivalvian	Indeterminate	Indeterminate	Indeterminate
21FA02	Feature	NE	1		cmbd	45	50	Zoological	Bivalvian	Shell body	1		1	2012.3.2591	Shell	G2	Bivalvian	Indeterminate	Indeterminate	Indeterminate
21FA02	Feature	NE	1		cmbd	45	50	Zoological	Mammalian	Trabecular	1	1	1	2012.3.2592	Bone	G3	Mammalian	Indeterminate	Indeterminate	Indeterminate
21FA02	Feature	NE	1		cmbd	45	50	Zoological	Bivalvian	Shell body	1	1	10	2012.3.2593	Shell	G3	Bivalvian	Indeterminate	Indeterminate	Indeterminate
21FA02	Feature	NE	1		cmbd	45	50	Zoological	Bivalvian	Shell body	1		4	2012.3.2594	Shell	G3	Bivalvian	Indeterminate	Indeterminate	Indeterminate
21FA02	Feature	NE	1		cmbd	45	50	Zoological	Bivalvian	Shell body	1	1	34	2012.3.2595	Shell	G4	Bivalvian	Indeterminate	Indeterminate	Indeterminate
21FA02	Feature	NE	1		cmbd	45	50	Zoological	Osteichthian	Fin Bone	1	1	5	2012.3.2596	Bone	G4	Osteichthian	Indeterminate	Indeterminate	Indeterminate
21FA02	Feature	NE	1		cmbd	45	50	Zoological	Osteichthian	Indeterminate	1		2	2012.3.2597	Bone	G4	Osteichthian	Indeterminate	Indeterminate	Indeterminate
21FA02	Feature	NE	1		cmbd	45	50	Zoological	Osteichthian	Indeterminate	1	1	2	2012.3.2598	Bone	G4	Osteichthian	Indeterminate	Indeterminate	Indeterminate
21FA02	Feature	NE	1		cmbd	45	50	Zoological	Osteichthian	Scale	1		1	2012.3.2599	Scale	G4	Osteichthian	Indeterminate	Indeterminate	N/A
21FA02	Feature	NE	1		cmbd	45	50	Zoological	Mammalian	Cortical	1	1	3	2012.3.2600	Bone	G4	Mammalian	Indeterminate	Indeterminate	Indeterminate
21FA02	Feature	NE	1		cmbd	45	50	Zoological	Osteichthian	Vertebrae	1		1	2012.3.2601	Bone	G4	Osteichthian	Indeterminate	Indeterminate	N/A
21FA02	Feature	NE	1		cmbd	45	50	Zoological	Osteichthian	Fin Bone	1		2	2012.3.2602	Bone	G4	Osteichthian	Indeterminate	Indeterminate	Indeterminate
21FA02	Feature	NE	1		cmbd	45	50	Zoological	Osteichthian	Crania	1	1	1	2012.3.2603	Bone	G4	Osteichthian	Indeterminate	Indeterminate	Indeterminate
21FA02	Feature	NE	1		cmbd	45	50	Zoological	Osteichthian	Vertebrae	1	1	1	2012.3.2604	Bone	G4	Osteichthian	Indeterminate	Indeterminate	N/A
21FA02	Feature	NE	1		cmbd	45	50	Zoological	Indeterminat e	Indeterminate	1		2	2012.3.2605	Bone	G4	Indeterminate	Indeterminate	Indeterminate	Indeterminate
21FA02	Feature	NE	1		cmbd	45	50	Zoological	Mammalian	Cortical	1		1	2012.3.2606	Bone	G4	Mammalian	Indeterminate	Indeterminate	Indeterminate
21FA02	Feature	NE	1		cmbd	45	50	Zoological	Bivalvian	Shell body	1	1	16	2012.3.2607	Shell	G4	Bivalvian	Indeterminate	Indeterminate	Indeterminate
21FA02	Feature	NE	1		cmbd	45	50	Zoological	Mammalian	Cortical	1	1	1	2012.3.2608	Bone	G2	Mammalian (large)	Indeterminate	Indeterminate	Indeterminate
21FA02	Feature	NE	1		cmbd	45	50	Zoological	Mammalian	Crania	1		1	2012.3.2609	Bone	G3	Mammalian (large)	Indeterminate	Indeterminate	Indeterminate
21FA02	Feature	NE	1		cmbd	45	50	Zoological	Osteichthian	Fin Bone	1	1	2	2012.3.2610	Bone	G4	Osteichthian	Indeterminate	Indeterminate	Indeterminate
21FA02	Feature	NE	1		cmbd	45	50	Zoological	Osteichthian	Indeterminate	1	1	2	2012.3.2611	Bone	G4	Osteichthian	Indeterminate	Indeterminate	Indeterminate
21FA02	Feature	NE	1		cmbd	45	50	Zoological	Indeterminat e	Indeterminate	1		3	2012.3.2612	Bone	G4	Indeterminate	Indeterminate	Indeterminate	Indeterminate
21FA02	Feature	NE	1		cmbd	45	50	Zoological	Indeterminat e	Indeterminate	1	1	7	2012.3.2613	Bone	G4	Indeterminate	Indeterminate	Indeterminate	Indeterminate
21FA02	Feature	NE	1		cmbd	45	50	Zoological	Osteichthian	Vertebrae	1	1	1	2012.3.2614	Bone	G4	Osteichthian	Indeterminate	Indeterminate	N/A
21FA02	Feature	NE	1		cmbd	45	50	Zoological	Osteichthian	Vertebrae	1		1	2012.3.2615	Bone	G4	Osteichthian	Indeterminate	Indeterminate	N/A
21FA02	Feature	NE	1		cmbd	45	50	Zoological	Osteichthian	Scale	1		1	2012.3.2616	Scale	G4	Osteichthian	Indeterminate	Indeterminate	N/A
21FA02	Feature	NE	1		cmbd	45	50	Zoological	Mammalian	Vertebrae			1	2012.3.2617	Bone	G4	Mammalian (small)	Indeterminate	Indeterminate	N/A
21FA02	Feature	NE	1		cmbd	45	50	Zoological	Reptilian	Vertebrae	1	1	1	2012.3.2618	Bone	G4	Reptilian	Testudines	Indeterminate	N/A
21FA02	Feature	NE	1		cmbd	45	50	Zoological	Reptilian	Indeterminate	1	1	1	2012.3.2619	Bone	G4	Reptilian	Testudines	Indeterminate	Indeterminate
21FA02	Feature	NE	1		cmbd	45	50	Zoological	Bivalvian	Shell body	1	1	5	2012.3.2620	Shell	G4	Bivalvian	Indeterminate	Indeterminate	Indeterminate
21FA02	Feature	NE	1		cmbd	45	50	Zoological	Bivalvian	Shell body	1		1	2012.3.2621	Shell	G3	Bivalvian	Indeterminate	Indeterminate	Indeterminate
21FA02	Feature	NE	1		cmbd	45	50	Zoological	Osteichthian	Fin Bone	1		3	2012.3.2622	Bone	G4	Osteichthian	Indeterminate	Indeterminate	Indeterminate
21FA02	Feature	NE	1		cmbd	45	50	Zoological	Osteichthian	Indeterminate	1	1	2	2012.3.2623	Bone	G4	Osteichthian	Indeterminate	Indeterminate	Indeterminate
21FA02	Feature	NE	1		cmbd	45	50	Zoological	Osteichthian	Scale	1		2	2012.3.2624	Scale	G4	Osteichthian	Indeterminate	Indeterminate	N/A
21FA02	Feature	NE	1		cmbd	45	50	Zoological	Osteichthian	Vertebrae	1		1	2012.3.2625	Bone	G4	Osteichthian	Indeterminate	Indeterminate	N/A
21FA02	Feature	NE	1		cmbd	45	50	Zoological	Osteichthian	Vertebrae	1	1	2	2012.3.2626	Bone	G4	Osteichthian	Indeterminate	Indeterminate	N/A
21FA02	Feature	NE	1		cmbd	45	50	Zoological	Mammalian	Cortical	1	1	1	2012.3.2627	Bone	G4	Mammalian	Indeterminate	Indeterminate	Indeterminate

Site Number	Recovery Type	Quad	Feature Number	Locus Designator	CMBD or CMBS	Start Depth	End Depth	Artifact Class	Artifact Type	Morphology	Frag-mentary	Burnt	Count	Catalog ID	Material	Artifact Size Grade	Class	Genus/Sub-Genus	Species	Anatomical Position
21FA02	Feature	NE	1		cmbd	45	50	Zoological	Bivalvian	Shell body	1	1	7	2012.3.2628	Shell	G4	Bivalvian	Indeterminate	Indeterminate	Indeterminate
21FA02	Feature	NE	1		cmbd	45	50	Zoological	Reptilian	Long bone	1		1	2012.3.2629	Bone	G4	Reptilian	Testudines	Indeterminate	Indeterminate
21FA02	Feature	NE	1		cmbd	45	50	Zoological	Indeterminat e	Indeterminate	1	1	6	2012.3.2630	Bone	G4	Indeterminate	Indeterminate	Indeterminate	Indeterminate
21FA02	Feature	NE	1		cmbd	45	50	Zoological	Mammalian	Cortical	1		2	2012.3.2631	Bone	G4	Mammalian	Indeterminate	Indeterminate	Indeterminate
21FA02	Feature	NE	1		cmbd	45	50	Zoological	Bivalvian	Shell body	1	1	1	2012.3.2632	Shell	G4	Bivalvian	Indeterminate	Indeterminate	Indeterminate
21FA02	Feature	NE	1		cmbd	45	50	Zoological	Osteichthian	Scale	1		1	2012.3.2633	Scale	G4	Osteichthian	Indeterminate	Indeterminate	N/A
21FA02	Feature	NE	1		cmbd	45	50	Zoological	Osteichthian	Fin Bone	1	1	3	2012.3.2634	Bone	G4	Osteichthian	Indeterminate	Indeterminate	Indeterminate
21FA02	Feature	NE	1		cmbd	50	55	Zoological	Bivalvian	Lateral Teeth	1		1	2012.3.2635	Shell	G2	Bivalvian	Indeterminate	Indeterminate	Indeterminate
21FA02	Feature	NE	1		cmbd	50	55	Zoological	Osteichthian	Indeterminate	1	1	4	2012.3.2636	Bone	G3	Osteichthian	Indeterminate	Indeterminate	Indeterminate
21FA02	Feature	NE	1		cmbd	50	55	Zoological	Osteichthian	Vertebrae	1	1	1	2012.3.2637	Bone	G3	Osteichthian	Indeterminate	Indeterminate	N/A
21FA02	Feature	NE	1		cmbd	50	55	Zoological	Osteichthian	Dentary	1	1	1	2012.3.2638	Bone	G3	Osteichthian	Indeterminate	Indeterminate	Right
21FA02	Feature	NE	1		cmbd	50	55	Zoological	Reptilian	Plastron	1		1	2012.3.2639	Bone	G3	Reptilian	Testudines	Indeterminate	Indeterminate
21FA02	Feature	NE	1		cmbd	50	55	Zoological	Bivalvian	Shell body	1	1	2	2012.3.2640	Shell	G3	Bivalvian	Indeterminate	Indeterminate	Indeterminate
21FA02	Feature	NE	1		cmbd	50	55	Zoological	Osteichthian	Indeterminate	1	1	6	2012.3.2641	Bone	G4	Osteichthian	Indeterminate	Indeterminate	Indeterminate
21FA02	Feature	NE	1		cmbd	50	55	Zoological	Osteichthian	Fin Bone	1	1	7	2012.3.2642	Bone	G4	Osteichthian	Indeterminate	Indeterminate	Indeterminate
21FA02	Feature	NE	1		cmbd	50	55	Zoological	Osteichthian	Fin Bone	1		3	2012.3.2643	Bone	G4	Osteichthian	Indeterminate	Indeterminate	Indeterminate
21FA02	Feature	NE	1		cmbd	50	55	Zoological	Osteichthian	Vertebrae	1	1	2	2012.3.2644	Bone	G4	Osteichthian	Indeterminate	Indeterminate	N/A
21FA02	Feature	NE	1		cmbd	50	55	Zoological	Mammalian	Trabecular	1		4	2012.3.2645	Bone	G4	Mammalian	Indeterminate	Indeterminate	Indeterminate
21FA02	Feature	NE	1		cmbd	50	55	Zoological	Bivalvian	Shell body	1	1	9	2012.3.2646	Bone	G4	Bivalvian	Indeterminate	Indeterminate	Indeterminate
21FA02	Feature	NE	1		cmbd	50	55	Zoological	Osteichthian	Angular	1		1	2012.3.2647	Bone	G4	Osteichthian	Indeterminate	Indeterminate	Indeterminate
21FA02	Feature	NE	1		cmbd	50	55	Zoological	Osteichthian	Pectoral Spine	1	1	1	2012.3.2648	Bone	G4	Osteichthian	Indeterminate	Indeterminate	Left; Proximal
21FA02	Feature	NE	1		cmbd	50	55	Zoological	Osteichthian	Pharyngeal teeth			1	2012.3.2649	Bone	G4	Osteichthian	Cypriniformes	Indeterminate	Left
21FA02	Feature	NE	1		cmbd	50	55	Zoological	Osteichthian	Rib	1		1	2012.3.2650	Bone	G3	Osteichthian	Indeterminate	Indeterminate	Indeterminate
21FA02	Feature	NE	1		cmbd	50	55	Zoological	Osteichthian	Indeterminate	1	1	2	2012.3.2651	Bone	G3	Osteichthian	Indeterminate	Indeterminate	Indeterminate
21FA02	Feature	NE	1		cmbd	50	55	Zoological	Osteichthian	Scale	1		1	2012.3.2652	Scale	G3	Osteichthian	Indeterminate	Indeterminate	N/A
21FA02	Feature	NE	1		cmbd	50	55	Zoological	Mammalian	Cortical	1		1	2012.3.2653	Bone	G3	Mammalian	Indeterminate	Indeterminate	Indeterminate
21FA02	Feature	NE	1		cmbd	50	55	Zoological	Indeterminat e	Indeterminate	1	1	9	2012.3.2654	Bone	G4	Indeterminate	Indeterminate	Indeterminate	Indeterminate
21FA02	Feature	NE	1		cmbd	50	55	Zoological	Osteichthian	Indeterminate	1	1	4	2012.3.2655	Bone	G4	Osteichthian	Indeterminate	Indeterminate	Indeterminate
21FA02	Feature	NE	1		cmbd	50	55	Zoological	Osteichthian	Fin Bone	1	1	9	2012.3.2656	Bone	G4	Osteichthian	Indeterminate	Indeterminate	Indeterminate
21FA02	Feature	NE	1		cmbd	50	55	Zoological	Osteichthian	Vertebrae	1	1	5	2012.3.2657	Bone	G4	Osteichthian	Indeterminate	Indeterminate	N/A
21FA02	Feature	NE	1		cmbd	50	55	Zoological	Osteichthian	Fin Bone	1		2	2012.3.2658	Bone	G4	Osteichthian	Indeterminate	Indeterminate	Indeterminate
21FA02	Feature	NE	1		cmbd	50	55	Zoological	Bivalvian	Shell body	1	1	13	2012.3.2659	Shell	G4	Bivalvian	Indeterminate	Indeterminate	Indeterminate
21FA02	Feature	NE	1		cmbd	50	55	Zoological	Osteichthian	Indeterminate	1	1	1	2012.3.2660	Bone	G3	Osteichthian	Indeterminate	Indeterminate	Indeterminate
21FA02	Feature	NE	1		cmbd	50	55	Zoological	Osteichthian	Fin Bone	1		1	2012.3.2661	Bone	G3	Osteichthian	Indeterminate	Indeterminate	Indeterminate
21FA02	Feature	NE	1		cmbd	50	55	Zoological	Osteichthian	Vertebrae	1	1	1	2012.3.2662	Bone	G3	Osteichthian	Indeterminate	Indeterminate	N/A
21FA02	Feature	NE	1		cmbd	50	55	Zoological	Indeterminat e	Indeterminate	1	1	7	2012.3.2663	Bone	G4	Indeterminate	Indeterminate	Indeterminate	Indeterminate
21FA02	Feature	NE	1		cmbd	50	55	Zoological	Mammalian	Cortical	1		1	2012.3.2664	Bone	G4	Mammalian	Indeterminate	Indeterminate	Indeterminate
21FA02	Feature	NE	1		cmbd	50	55	Zoological	Osteichthian	Fin Bone	1	1	8	2012.3.2665	Bone	G4	Osteichthian	Indeterminate	Indeterminate	Indeterminate
21FA02	Feature	NE	1		cmbd	50	55	Zoological	Osteichthian	Fin Bone	1		2	2012.3.2666	Bone	G4	Osteichthian	Indeterminate	Indeterminate	Indeterminate

Site Number	Recovery Type	Quad	Feature Number	Locus Designator	CMBD or CMBS	Start Depth	End Depth	Artifact Class	Artifact Type	Morphology	Frag-mentary	Burnt	Count	Catalog ID	Material	Artifact Size Grade	Class	Genus/Sub-Genus	Species	Anatomical Position
21FA02	Feature	NE	1		cmbd	50	55	Zoological	Osteichthian	Scale	1		1	2012.3.2667	Scale	G4	Osteichthian	Indeterminate	Indeterminate	N/A
21FA02	Feature	NE	1		cmbd	50	55	Zoological	Osteichthian	Vertebrae	1	1	3	2012.3.2668	Bone	G4	Osteichthian	Indeterminate	Indeterminate	N/A
21FA02	Feature	NE	1		cmbd	50	55	Zoological	Osteichthian	Angular	1	1	1	2012.3.2669	Bone	G4	Osteichthian	Indeterminate	Indeterminate	Indeterminate
21FA02	Feature	NE	1		cmbd	50	55	Zoological	Osteichthian	Second Dorsal Spine	1	1	1	2012.3.2670	Bone	G4	Osteichthian	Indeterminate	Indeterminate	N/A
21FA02	Feature	NE	1		cmbd	50	55	Zoological	Bivalvian	Shell body	1	1	11	2012.3.2671	Shell	G4	Bivalvian	Indeterminate	Indeterminate	Indeterminate
21FA02	Feature	NE	1		cmbd	50	55	Zoological	Bivalvian	Shell body	1	1	1	2012.3.2672	Shell	G3	Bivalvian	Indeterminate	Indeterminate	Indeterminate
21FA02	Feature	NE	1		cmbd	50	55	Zoological	Osteichthian	Fin Bone	1		1	2012.3.2673	Bone	G3	Osteichthian	Indeterminate	Indeterminate	Indeterminate
21FA02	Feature	NE	1		cmbd	50	55	Zoological	Osteichthian	Pharyngeal teeth	1		1	2012.3.2674	Bone	G3	Osteichthian	Cypriniformes	Indeterminate	Indeterminate
21FA02	Feature	NE	1		cmbd	50	55	Zoological	Mammalian	Cortical	1		1	2012.3.2675	Bone	G4	Mammalian	Indeterminate	Indeterminate	Indeterminate
21FA02	Feature	NE	1		cmbd	50	55	Zoological	Mammalian	Cortical	1	1	1	2012.3.2676	Bone	G4	Mammalian	Indeterminate	Indeterminate	Indeterminate
21FA02	Feature	NE	1		cmbd	50	55	Zoological	Indeterminat e	Indeterminate	1		1	2012.3.2677	Bone	G4	Indeterminate	Indeterminate	Indeterminate	Indeterminate
21FA02	Feature	NE	1		cmbd	50	55	Zoological	Osteichthian	Indeterminate	1	1	1	2012.3.2678	Bone	G4	Osteichthian	Indeterminate	Indeterminate	Indeterminate
21FA02	Feature	NE	1		cmbd	50	55	Zoological	Osteichthian	Fin Bone	1		1	2012.3.2679	Bone	G4	Osteichthian	Indeterminate	Indeterminate	Indeterminate
21FA02	Feature	NE	1		cmbd	50	55	Zoological	Osteichthian	Scale	1		1	2012.3.2680	Scale	G4	Osteichthian	Indeterminate	Indeterminate	N/A
21FA02	Feature	NE	1		cmbd	50	55	Zoological	Bivalvian	Shell body	1	1	4	2012.3.2681	Shell	G4	Bivalvian	Indeterminate	Indeterminate	Indeterminate
21FA02	Feature	NE	1		cmbd	55	60	Zoological	Indeterminat e	Indeterminate	1	1	4	2012.3.2682	Bone	G4	Indeterminate	Indeterminate	Indeterminate	Indeterminate
21FA02	Feature	NE	1		cmbd	55	60	Zoological	Osteichthian	Indeterminate	1		3	2012.3.2683	Bone	G4	Osteichthian	Indeterminate	Indeterminate	Indeterminate
21FA02	Feature	NE	1		cmbd	55	60	Zoological	Osteichthian	Indeterminate	1		1	2012.3.2684	Bone	G4	Osteichthian	Indeterminate	Indeterminate	Indeterminate
21FA02	Feature	NE	1		cmbd	55	60	Zoological	Osteichthian	Scale	1		1	2012.3.2685	Scale	G4	Osteichthian	Indeterminate	Indeterminate	N/A
21FA02	Feature	NE	1		cmbd	55	60	Zoological	Osteichthian	Fin Bone	1	1	2	2012.3.2686	Bone	G4	Osteichthian	Indeterminate	Indeterminate	Indeterminate
21FA02	Feature	NE	1		cmbd	55	60	Zoological	Osteichthian	Vertebrae	1	1	1	2012.3.2687	Bone	G4	Osteichthian	Indeterminate	Indeterminate	N/A
21FA02	Feature	NE	1		cmbd	55	60	Zoological	Osteichthian	Vertebral spine	1	1	1	2012.3.2688	Bone	G4	Osteichthian	Indeterminate	Indeterminate	Indeterminate
21FA02	Feature	NE	1		cmbd	55	60	Zoological	Indeterminat e	Indeterminate	1		2	2012.3.2689	Bone	G4	Indeterminate	Indeterminate	Indeterminate	Indeterminate
21FA02	Feature	NE	1		cmbd	55	60	Zoological	Bivalvian	Shell body	1		1	2012.3.2690	Shell	G4	Bivalvian	Indeterminate	Indeterminate	Indeterminate
21FA02	Feature	NE	1		cmbd	55	60	Zoological	Osteichthian	Vertebrae	1		3	2012.3.2691	Bone	G4	Osteichthian	Indeterminate	Indeterminate	N/A
21FA02	Feature	NE	1		cmbd	55	60	Zoological	Mammalian	Cortical	1		2	2012.3.2692	Bone	G4	Mammalian	Indeterminate	Indeterminate	Indeterminate
21FA02	Feature	NE	1		cmbd	55	60	Zoological	Indeterminat e	Indeterminate	1	1	3	2012.3.2693	Bone	G4	Indeterminate	Indeterminate	Indeterminate	Indeterminate
21FA02	Feature	NE	1		cmbd	55	60	Zoological	Bivalvian	Shell body	1	1	1	2012.3.2694	Bone	G4	Bivalvian	Indeterminate	Indeterminate	Indeterminate
21FA02	Feature	NE	1		cmbd	55	60	Zoological	Mammalian	Cortical	1	1	1	2012.3.2695	Bone	G4	Mammalian	Indeterminate	Indeterminate	Indeterminate
21FA02	Feature	NE	1		cmbd	55	60	Zoological	Indeterminat e	Indeterminate	1		3	2012.3.2696	Bone	G4	Indeterminate	Indeterminate	Indeterminate	Indeterminate
21FA02	Feature	NE	1		cmbd	55	60	Zoological	Osteichthian	Indeterminate	1	1	1	2012.3.2697	Bone	G4	Osteichthian	Indeterminate	Indeterminate	Indeterminate
21FA02	Feature	NE	1		cmbd	55	60	Zoological	Avian	Long bone	1		1	2012.3.2698	Bone	G4	Avian	Indeterminate	Indeterminate	Indeterminate
21FA02	Feature	NE	1		cmbd	55	60	Zoological	Osteichthian	Scale	1		1	2012.3.2699	Scale	G4	Osteichthian	Indeterminate	Indeterminate	N/A
21FA02	Feature	NE	1		cmbd	56	60	Zoological	Bivalvian	Hinge	1	1	1	2012.3.2700	Shell	G4	Bivalvian	Indeterminate	Indeterminate	Indeterminate
21FA02	Feature	NE	1		cmbd	56	60	Zoological	Osteichthian	Scale	1		1	2012.3.2701	Scale	G4	Osteichthian	Indeterminate	Indeterminate	N/A
21FA02	Feature	NE	1		cmbd	56	60	Zoological	Bivalvian	Shell body	1		3	2012.3.2702	Shell	G4	Bivalvian	Indeterminate	Indeterminate	Indeterminate
21FA02	Feature	NE	1		cmbd	60	65	Zoological	Bivalvian	Lateral Teeth	1		1	2012.3.2703	Shell	G3	Bivalvian	Indeterminate	Indeterminate	Indeterminate
21FA02	Feature	NE	1		cmbd	60	65	Zoological	Mammalian	Trabecular	1		3	2012.3.2704	Bone	G4	Mammalian	Indeterminate	Indeterminate	Indeterminate
21FA02	Feature	NE	1		cmbd	60	65	Zoological	Mammalian	Cortical	1		1	2012.3.2705	Bone	G4	Mammalian	Indeterminate	Indeterminate	Indeterminate

Site Number	Recovery Type	Quad	Feature Number	Locus Designator	CMBD or CMBS	Start Depth	End Depth	Artifact Class	Artifact Type	Morphology	Frag-mentary	Burnt	Count	Catalog ID	Material	Artifact Size Grade	Class	Genus/Sub-Genus	Species	Anatomical Position
21FA02	Feature	NE	1		cmbd	60	65	Zoological	Osteichthian	Indeterminate	1		1	2012.3.2706	Bone	G4	Osteichthian	Indeterminate	Indeterminate	Indeterminate
21FA02	Feature	NE	1		cmbd	60	65	Zoological	Osteichthian	Scale	1		1	2012.3.2707	Scale	G4	Osteichthian	Indeterminate	Indeterminate	N/A
21FA02	Feature	NE	1		cmbd	60	65	Zoological	Mammalian	Cortical	1	1	3	2012.3.2708	Bone	G4	Mammalian	Indeterminate	Indeterminate	Indeterminate
21FA02	Feature	NE	1		cmbd	60	65	Zoological	Bivalvian	Shell body	1		5	2012.3.2709	Shell	G4	Bivalvian	Indeterminate	Indeterminate	Indeterminate
21FA02	Feature	NE	1		cmbd	60	65	Zoological	Mammalian	Tooth	1		1	2012.3.2710	Tooth	G4	Mammalian (small)	Indeterminate	Indeterminate	Molar/ Premolar
21FA02	Feature	NE	1		cmbd	60	65	Zoological	Bivalvian	Hinge	1		1	2012.3.2711	Shell	G2	Bivalvian	Indeterminate	Indeterminate	Indeterminate
21FA02	Feature	NE	1		cmbd	60	65	Zoological	Mammalian	Cortical	1		1	2012.3.2712	Bone	G3	Mammalian	Indeterminate	Indeterminate	Indeterminate
21FA02	Feature	NE	1		cmbd	60	65	Zoological	Osteichthian	Rib	1		1	2012.3.2713	Bone	G3	Osteichthian	Indeterminate	Indeterminate	Indeterminate
21FA02	Feature	NE	1		cmbd	60	65	Zoological	Bivalvian	Shell body	1		2	2012.3.2714	Shell	G3	Bivalvian	Indeterminate	Indeterminate	Indeterminate
21FA02	Feature	NE	1		cmbd	60	65	Zoological	Bivalvian	Shell body	1		3	2012.3.2715	Shell	G4	Bivalvian	Indeterminate	Indeterminate	Indeterminate
21FA02	Feature	NE	1		cmbd	60	65	Zoological	Osteichthian	Fin Bone	1		2	2012.3.2716	Bone	G4	Osteichthian	Indeterminate	Indeterminate	Indeterminate
21FA02	Feature	NE	1		cmbd	60	65	Zoological	Indeterminate	Indeterminate	1		3	2012.3.2717	Bone	G4	Indeterminate	Indeterminate	Indeterminate	Indeterminate
21FA02	Feature	NE	1		cmbd	60	65	Zoological	Osteichthian	Fin Bone	1	1	1	2012.3.2718	Bone	G4	Osteichthian	Indeterminate	Indeterminate	Indeterminate
21FA02	Feature	NE	1		cmbd	60	65	Zoological	Osteichthian	Vertebrae	1	1	1	2012.3.2719	Bone	G4	Osteichthian	Indeterminate	Indeterminate	N/A
21FA02	Feature	NE	1		cmbd	60	65	Zoological	Osteichthian	Indeterminate	1		1	2012.3.2720	Bone	G4	Osteichthian	Indeterminate	Indeterminate	Indeterminate
21FA02	Feature	NE	1		cmbd	60	65	Zoological	Osteichthian	Scale	1		2	2012.3.2721	Scale	G4	Osteichthian	Indeterminate	Indeterminate	N/A
21FA02	XU			34	cmbd	80	90	Zoological	Mammalian	Scapula Tool	1		5	2012.3.2722	Bone	G1	Mammalian	Bison	bison	Right; Proximal
21FA02	Feature		5		cmbd	35		Zoological	Mammalian	Scapula Tool	1		28	2012.3.2723	Bone	G1	Mammalian	Bison	bison	Right
21FA02	Feature	SW	8		cmbd	87	92	Zoological	Mammalian	Scapula Tool	1		1	2012.3.2724	Bone	G1	Mammalian	Bison	bison	Left
21FA02	Feature	NE	5		cmbd	48	54	Zoological	Mammalian	Scapula Tool	1		2	2012.3.2725	Bone	G1	Mammalian	Odocoileus	hemionus	Right
21FA02	Feature	SW	8		cmbd	80	88	Zoological	Mammalian	Scapula Tool	1		1	2012.3.2726	Bone	G1	Mammalian	Bison	bison	Left
21FA02	Feature	SW	8		cmbd	98	105	Zoological	Mammalian	Antler Scraper Handle	1		1	2012.3.2727	Antler	G1	Mammalian	Cervus	canadensis	N/A
21FA02	Feature	SW	8		cmbd	~80		Zoological	Mammalian	Antler Hide Grainer	1	1	3	2012.3.2728	Antler	G1	Mammalian	Cervus	canadensis	N/A
21FA02	Feature	SE	7		cmbd	60	65	Zoological	Mammalian	Ulna/Radius Handle	1		1	2012.3.2729	Bone	G1	Mammalian	Bison	bison	Right; Distal
21FA02	Feature		14		cmbd	N/A	N/A	Zoological	Mammalian	Scapula Tool			2	2012.3.2730	Bone	G1	Mammalian	Bison	bison	Right; Distal

Appendix 4: Catalogue of Bone Tools from 1979 Excavation

Unit	# Of Tools	Tool Description
819-24-2F	2	
819-24-1/2 F	1	
819-12-3F	1	
819-2	1	
819-22-P	1	
819-25	1	tool fragments
819-1-2	1	
819-14-B	1	
819-25	1	
819-27-3	1	
819-44-3	1	tool fragments?
819-17-2F	6	
819-6-2	1	
819-28-2F	3	
819-26-4F	1	
819-20-EF	1	
819-28-2LF	2	
819-11-B	1	Tool fragments
819-15-2	1	
819-33	1	Antler tine
819-7-L1F	1	Tooth pendant- bead like
819-11-1	1	
819--7-1	1	
819-2-P	1	
819-44-2F	1	
819-7-3	1	
819-11-2	1	
819-3-P	1	ornament- Fish hook?
819-22-2F	1	Shell pendant
819-1-P	1	shell Stamp
819-24-17	1	Shell pendant?
819-16	1	Shell pendant?
819-9-P	1	Shell Pendant?
819-2-1	1	Deer mandible husker
819-24-4F	1	Scapula hoe
819-24-6/7/F	1	
819-24-1	1	Possible Awl
819-20-WF	1	
819-20-2F	1	

819-2-2	1	
819-27-TPF	1	
819-14-1	1	
819-14-1	1	
819-47-S 1/2	1	
819-8-P	1	
819-2-2	1	
819-20-2	1	Antler Flaking tool?
819-31-2	2	
819-23-P	1	
819-30-2F	1	
819-13-5 1/2	1	
A79-6-24-6	2	
A79-6-25-3	1	
A79-6-25-5	1	
A79-6-26-3	1	
A79-6-4-2	1	
A79-6-15-1	2	
A79-6-19-4	1	
A79-6-20-2	1	
A79-22-4	1	
A79-6-23-1	1	